A PETITION TO SUPPORT

Ft. Jackson & McEntire

and the Brave Men and Women in Uniform.

SUPPORT OUR BASES

CITIZENS FOR FORT JACKSON & McENTIRE

I support the vital role Fort Jackson and McEntire play in protecting our country and fighting the war on terror. They also serve as reminders that freedom is not "free", and I am proud to support the young men and women that train and serve at these bases. They are great symbols of our community and our country.

Sarah N Meetze
Signature

Name: Sarah N. Meetze

Address: 7940 IRMO DR.

City, State: Columbia SC Zip 29212

Phone 803 781 4283

Email:

Please contact me to volunteer for *Support Our Bases* in one or more of the following ways:

- ☐ I can help collect PETITION signatures. Send me blank petition forms.
- ☐ I can encourage others to get involved in leadership positions. Send me a *Support Our Bases* organizational kit, which includes facts sheets, brochures and petition forms.
- ☐ I may be able to attend the press conference and the briefing by our federal delegation. Send me information on time and place.
- ☐ YES, I would like to help by contributing to *Support Our Bases*. My check, made out to *Greater Columbia Chamber of Commerce*, is enclosed in the amount of :

☐ $500 ☐ $250 ☐ $100 ☐ $50 ☐ $25 ☐ Other: $_____

Payments may be deductible as ordinary and necessary business expenses but not as charitable contributions. Consult your tax advisor.

FOR MORE INFORMATION, PLEASE VISIT OUR WEBSITE

www.SupportOurBases.com

A PETITION TO SUPPORT

Ft. Jackson & McEntire

and the Brave Men and Women in Uniform.

SUPPORT OUR BASES

CITIZENS FOR FORT JACKSON & McENTIRE

I support the vital role Fort Jackson and McEntire play in protecting our country and fighting the war on terror. They also serve as reminders that freedom is not "free", and I am proud to support the young men and women that train and serve at these bases. They are great symbols of our community and our country.

C A Jones

Signature

Name: Cheryl A Jones

Address: 137 Saddlebrooke Rd

City, State: Lexington SC Zip 29072

Phone 808-2090

Email: A39Chet@aol.com

Please contact me to volunteer for *Support Our Bases* in one or more of the following ways:

- ☐ I can help collect PETITION signatures. Send me blank petition forms.
- ☐ I can encourage others to get involved in leadership positions. Send me a *Support Our Bases* organizational kit, which includes facts sheets, brochures and petition forms.
- ☑ I may be able to attend the press conference and the briefing by our federal delegation. Send me information on time and place.
- ☐ YES, I would like to help by contributing to *Support Our Bases*. My check, made out to *Greater Columbia Chamber of Commerce*, is enclosed in the amount of :

☐ $500 ☐ $250 ☐ $100 ☐ $50 ☐ $25 ☐ Other: $_____

Payments may be deductible as ordinary and necessary business expenses but not as charitable contributions. Consult your tax advisor.

FOR MORE INFORMATION, PLEASE VISIT OUR WEBSITE

www.SupportOurBases.com

A PETITION TO SUPPORT

Ft. Jackson & McEntire

and the Brave Men and Women in Uniform.

SUPPORT OUR BASES

CITIZENS FOR FORT JACKSON & McENTIRE

I support the vital role Fort Jackson and McEntire play in protecting our country and fighting the war on terror. They also serve as reminders that freedom is not "free", and I am proud to support the young men and women that train and serve at these bases. They are great symbols of our community and our country.

Signature

Name: Viola H. Lucas

Address: 3802 Pearle Street

City, State: Columbia, S.C. Zip 29203

Phone 803 779-2382

Email:

Please contact me to volunteer for *Support Our Bases* in one or more of the following ways:

- ☐ I can help collect PETITION signatures. Send me blank petition forms.
- ☐ I can encourage others to get involved in leadership positions. Send me a *Support Our Bases* organizational kit, which includes facts sheets, brochures and petition forms.
- ☐ I may be able to attend the press conference and the briefing by our federal delegation. Send me information on time and place.
- ☐ YES, I would like to help by contributing to *Support Our Bases*. My check, made out to *Greater Columbia Chamber of Commerce*, is enclosed in the amount of :

☐ $500 ☐ $250 ☐ $100 ☐ $50 ☐ $25 ☐ Other: $_____

Payments may be deductible as ordinary and necessary business expenses but not as charitable contributions. Consult your tax advisor.

FOR MORE INFORMATION, PLEASE VISIT OUR WEBSITE

www.SupportOurBases.com

A PETITION TO SUPPORT

Ft. Jackson & McEntire

and the Brave Men and Women in Uniform.

SUPPORT OUR BASES

CITIZENS FOR FORT JACKSON & McENTIRE

I support the vital role Fort Jackson and McEntire play in protecting our country and fighting the war on terror. They also serve as reminders that freedom is not "free", and I am proud to support the young men and women that train and serve at these bases. They are great symbols of our community and our country.

Mr. + Mrs. George W. Dreher
Signature

Name: MR. + MRS. GEORGE W. DREHER

Address: 224 EAST CROSSON ST.

City, State: LEESVILLE, SC Zip 29070

Phone 803-532-2460

Email: NONE

Please contact me to volunteer for *Support Our Bases* in one or more of the following ways:

- ☐ I can help collect PETITION signatures. Send me blank petition forms.
- ☐ I can encourage others to get involved in leadership positions. Send me a *Support Our Bases* organizational kit, which includes facts sheets, brochures and petition forms.
- ☐ I may be able to attend the press conference and the briefing by our federal delegation. Send me information on time and place.
- ☒ YES, I would like to help by contributing to *Support Our Bases*. My check, made out to *Greater Columbia Chamber of Commerce*, is enclosed in the amount of :

☐ $500 ☐ $250 ☐ $100 ☐ $50 ☒ $25 ☐ Other: $_____

Payments may be deductible as ordinary and necessary business expenses but not as charitable contributions. Consult your tax advisor.

Ck# 16006

FOR MORE INFORMATION, PLEASE VISIT OUR WEBSITE

www.SupportOurBases.com

A PETITION TO SUPPORT

Ft. Jackson & McEntire

and the Brave Men and Women in Uniform.

SUPPORT OUR BASES

CITIZENS FOR FORT JACKSON & McENTIRE

I support the vital role Fort Jackson and McEntire play in protecting our country and fighting the war on terror. They also serve as reminders that freedom is not "free", and I am proud to support the young men and women that train and serve at these bases. They are great symbols of our community and our country.

Iona Laura Perry

Signature

Name: IONA LAURA PERRY

Address: 1817 Old Hilton Road

City, State: Chapin, So Carolina Zip 29036-894

Phone 803-345-9126

Email:

Please contact me to volunteer for *Support Our Bases* in one or more of the following ways:

- ☐ I can help collect PETITION signatures. Send me blank petition forms.
- ☐ I can encourage others to get involved in leadership positions. Send me a *Support Our Bases* organizational kit, which includes facts sheets, brochures and petition forms.
- ☐ I may be able to attend the press conference and the briefing by our federal delegation. Send me information on time and place.
- ☐ YES, I would like to help by contributing to *Support Our Bases*. My check, made out to *Greater Columbia Chamber of Commerce*, is enclosed in the amount of :

☐ $500 ☐ $250 ☐ $100 ☐ $50 ☐ $25 ☐ Other: $_____

Payments may be deductible as ordinary and necessary business expenses but not as charitable contributions. Consult your tax advisor.

FOR MORE INFORMATION, PLEASE VISIT OUR WEBSITE

www.SupportOurBases.com

A PETITION TO SUPPORT

Ft. Jackson & McEntire

and the Brave Men and Women in Uniform.

SUPPORT OUR BASES

CITIZENS FOR FORT JACKSON & McENTIRE

I support the vital role Fort Jackson and McEntire play in protecting our country and fighting the war on terror. They also serve as reminders that freedom is not "free", and I am proud to support the young men and women that train and serve at these bases. They are great symbols of our community and our country.

Peggy Mason
Signature

Name: Peggy A. Mason

Address: 2300 Gadsden St.

City, State: Columbia, SC Zip 29201

Phone 803-254-3512

Email: pmason2300@aol.com

Please contact me to volunteer for *Support Our Bases* in one or more of the following ways:

- ☐ I can help collect PETITION signatures. Send me blank petition forms.
- ☐ I can encourage others to get involved in leadership positions. Send me a *Support Our Bases* organizational kit, which includes facts sheets, brochures and petition forms.
- ☐ I may be able to attend the press conference and the briefing by our federal delegation. Send me information on time and place.
- ☐ YES, I would like to help by contributing to *Support Our Bases*. My check, made out to *Greater Columbia Chamber of Commerce*, is enclosed in the amount of :

☐ $500 ☐ $250 ☐ $100 ☐ $50 ☐ $25 ☐ Other: $_____

Payments may be deductible as ordinary and necessary business expenses but not as charitable contributions. Consult your tax advisor.

FOR MORE INFORMATION, PLEASE VISIT OUR WEBSITE

www.SupportOurBases.com

A PETITION TO SUPPORT

Ft. Jackson & McEntire

and the Brave Men and Women in Uniform.

SUPPORT OUR BASES

CITIZENS FOR FORT JACKSON & McENTIRE

I support the vital role Fort Jackson and McEntire play in protecting our country and fighting the war on terror. They also serve as reminders that freedom is not "free", and I am proud to support the young men and women that train and serve at these bases. They are great symbols of our community and our country.

Marsha A Cole
Signature

Name: Marsha A Cole

Address: 505 Bally Bunion Lane

City, State: Columbia, SC Zip 29229

Phone 803 419 9260

Email: marshac@carolinaalumni.org

Please contact me to volunteer for *Support Our Bases* in one or more of the following ways:

- ☐ I can help collect PETITION signatures. Send me blank petition forms.
- ☐ I can encourage others to get involved in leadership positions. Send me a *Support Our Bases* organizational kit, which includes facts sheets, brochures and petition forms.
- ☐ I may be able to attend the press conference and the briefing by our federal delegation. Send me information on time and place.

☐ YES, I would like to help by contributing to *Support Our Bases*. My check, made out to *Greater Columbia Chamber of Commerce*, is enclosed in the amount of :

☐ $500 ☐ $250 ☐ $100 ☐ $50 ☐ $25 ☐ Other: $_____

Payments may be deductible as ordinary and necessary business expenses but not as charitable contributions. Consult your tax advisor.

FOR MORE INFORMATION, PLEASE VISIT OUR WEBSITE

www.SupportOurBases.com

A PETITION TO SUPPORT

Ft. Jackson & McEntire

and the Brave Men and Women in Uniform.

SUPPORT OUR BASES

CITIZENS FOR FORT JACKSON & McENTIRE

I support the vital role Fort Jackson and McEntire play in protecting our country and fighting the war on terror. They also serve as reminders that freedom is not "free", and I am proud to support the young men and women that train and serve at these bases. They are great symbols of our community and our country.

Ralph T. Catoe
Signature

Name: Ralph T. Catoe

Address: 1917 Warwick St.

City, State: Camden, SC Zip 29020

Phone

Email:

Please contact me to volunteer for *Support Our Bases* in one or more of the following ways:

- ☐ I can help collect PETITION signatures. Send me blank petition forms.
- ☐ I can encourage others to get involved in leadership positions. Send me a *Support Our Bases* organizational kit, which includes facts sheets, brochures and petition forms.
- ☐ I may be able to attend the press conference and the briefing by our federal delegation. Send me information on time and place.
- ☐ YES, I would like to help by contributing to *Support Our Bases*. My check, made out to *Greater Columbia Chamber of Commerce*, is enclosed in the amount of :

☐ $500 ☐ $250 ☐ $100 ☐ $50 ☐ $25 ☐ Other: $_____

Payments may be deductible as ordinary and necessary business expenses but not as charitable contributions. Consult your tax advisor.

FOR MORE INFORMATION, PLEASE VISIT OUR WEBSITE

www.SupportOurBases.com

A PETITION TO SUPPORT

Ft. Jackson & McEntire

and the Brave Men and Women in Uniform.

SUPPORT OUR BASES

CITIZENS FOR FORT JACKSON & McENTIRE

I support the vital role Fort Jackson and McEntire play in protecting our country and fighting the war on terror. They also serve as reminders that freedom is not "free", and I am proud to support the young men and women that train and serve at these bases. They are great symbols of our community and our country.

Ann H Gressette
Signature

Name: Ann H. Gressette

Address: 1404 Haynesworth Rd.

City, State: Columbia SC Zip 29205

Phone

Email:

Please contact me to volunteer for *Support Our Bases* in one or more of the following ways:

- ☐ I can help collect PETITION signatures. Send me blank petition forms.
- ☐ I can encourage others to get involved in leadership positions. Send me a *Support Our Bases* organizational kit, which includes facts sheets, brochures and petition forms.
- ☐ I may be able to attend the press conference and the briefing by our federal delegation. Send me information on time and place.
- ☐ YES, I would like to help by contributing to *Support Our Bases*. My check, made out to *Greater Columbia Chamber of Commerce*, is enclosed in the amount of :

☐ $500 ☐ $250 ☐ $100 ☐ $50 ☐ $25 ☐ Other: $_____

Payments may be deductible as ordinary and necessary business expenses but not as charitable contributions. Consult your tax advisor.

FOR MORE INFORMATION, PLEASE VISIT OUR WEBSITE

www.SupportOurBases.com

A PETITION TO SUPPORT

Ft. Jackson & McEntire

and the Brave Men and Women in Uniform.

SUPPORT OUR BASES

CITIZENS FOR FORT JACKSON & McENTIRE

I support the vital role Fort Jackson and McEntire play in protecting our country and fighting the war on terror. They also serve as reminders that freedom is not "free", and I am proud to support the young men and women that train and serve at these bases. They are great symbols of our community and our country.

Signature

Name: ALLEN C. LIVINGSTON

Address: 216 PATIO PLACE

City, State: COLUMBIA, SC Zip 29212

Phone 732-7459

Email:

Please contact me to volunteer for *Support Our Bases* in one or more of the following ways:

- ☐ I can help collect PETITION signatures. Send me blank petition forms.
- ☐ I can encourage others to get involved in leadership positions. Send me a *Support Our Bases* organizational kit, which includes facts sheets, brochures and petition forms.
- ☐ I may be able to attend the press conference and the briefing by our federal delegation. Send me information on time and place.
- ☐ YES, I would like to help by contributing to *Support Our Bases*. My check, made out to *Greater Columbia Chamber of Commerce*, is enclosed in the amount of :

☐ $500 ☐ $250 ☐ $100 ☐ $50 ☐ $25 ☐ Other: $_____

Payments may be deductible as ordinary and necessary business expenses but not as charitable contributions. Consult your tax advisor.

FOR MORE INFORMATION, PLEASE VISIT OUR WEBSITE

www.SupportOurBases.com

A PETITION TO SUPPORT

Ft. Jackson & McEntire

and the Brave Men and Women in Uniform.

SUPPORT OUR BASES

CITIZENS FOR FORT JACKSON & McENTIRE

I support the vital role Fort Jackson and McEntire play in protecting our country and fighting the war on terror. They also serve as reminders that freedom is not "free", and I am proud to support the young men and women that train and serve at these bases. They are great symbols of our community and our country.

Signature

Name: Dwayne S. Pittsenbarger

Address: 125 Freestone Lane

City, State: Lexington, SC Zip 29073

Phone 803-808-9742

Email: Pseminole9@aol.com

Please contact me to volunteer for *Support Our Bases* in one or more of the following ways:

- ☐ I can help collect PETITION signatures. Send me blank petition forms.
- ☐ I can encourage others to get involved in leadership positions. Send me a *Support Our Bases* organizational kit, which includes facts sheets, brochures and petition forms.
- ☐ I may be able to attend the press conference and the briefing by our federal delegation. Send me information on time and place.
- ☐ YES, I would like to help by contributing to *Support Our Bases*. My check, made out to *Greater Columbia Chamber of Commerce*, is enclosed in the amount of :

☐ $500 ☐ $250 ☐ $100 ☐ $50 ☐ $25 ☐ Other: $_____

Payments may be deductible as ordinary and necessary business expenses but not as charitable contributions. Consult your tax advisor.

FOR MORE INFORMATION, PLEASE VISIT OUR WEBSITE

www.SupportOurBases.com

A PETITION TO SUPPORT

Ft. Jackson & McEntire

and the Brave Men and Women in Uniform.

SUPPORT OUR BASES

CITIZENS FOR FORT JACKSON & McENTIRE

I support the vital role Fort Jackson and McEntire play in protecting our country and fighting the war on terror. They also serve as reminders that freedom is not "free", and I am proud to support the young men and women that train and serve at these bases. They are great symbols of our community and our country.

Signature

Name: Janet Hayes

Address: 131 Asbury Kneece Ln.

City, State: Pelion, SC Zip 29123

Phone

Email:

Please contact me to volunteer for *Support Our Bases* in one or more of the following ways:

- [x] I can help collect PETITION signatures. Send me blank petition forms.
- [ ] I can encourage others to get involved in leadership positions. Send me a *Support Our Bases* organizational kit, which includes facts sheets, brochures and petition forms.
- [ ] I may be able to attend the press conference and the briefing by our federal delegation. Send me information on time and place.
- [ ] YES, I would like to help by contributing to *Support Our Bases*. My check, made out to *Greater Columbia Chamber of Commerce*, is enclosed in the amount of :

☐ $500 ☐ $250 ☐ $100 ☐ $50 ☐ $25 ☐ Other: $

Payments may be deductible as ordinary and necessary business expenses but not as charitable contributions. Consult your tax advisor.

FOR MORE INFORMATION, PLEASE VISIT OUR WEBSITE

www.SupportOurBases.com

A PETITION TO SUPPORT

Ft. Jackson & McEntire

and the Brave Men and Women in Uniform.

SUPPORT OUR BASES

CITIZENS FOR FORT JACKSON & McENTIRE

I support the vital role Fort Jackson and McEntire play in protecting our country and fighting the war on terror. They also serve as reminders that freedom is not "free", and I am proud to support the young men and women that train and serve at these bases. They are great symbols of our community and our country.

Catharine Strope

Signature

Name: Catharine Strope

Address: 1528 Autumn Lane

City, State: Sugroff, SC Zip 29078

Phone 803 438 5223

Email: cstrope@bellsouth.net

Please contact me to volunteer for *Support Our Bases* in one or more of the following ways:

- [x] I can help collect PETITION signatures. Send me blank petition forms.
- [ ] I can encourage others to get involved in leadership positions. Send me a *Support Our Bases* organizational kit, which includes facts sheets, brochures and petition forms.
- [ ] I may be able to attend the press conference and the briefing by our federal delegation. Send me information on time and place.
- [ ] YES, I would like to help by contributing to *Support Our Bases*. My check, made out to *Greater Columbia Chamber of Commerce*, is enclosed in the amount of :

☐ $500 ☐ $250 ☐ $100 ☐ $50 ☐ $25 ☐ Other: $___

Payments may be deductible as ordinary and necessary business expenses but not as charitable contributions. Consult your tax advisor.

FOR MORE INFORMATION, PLEASE VISIT OUR WEBSITE

www.SupportOurBases.com

A PETITION TO SUPPORT

Ft. Jackson & McEntire

and the Brave Men and Women in Uniform.

SUPPORT OUR BASES

CITIZENS FOR FORT JACKSON & McENTIRE

I support the vital role Fort Jackson and McEntire play in protecting our country and fighting the war on terror. They also serve as reminders that freedom is not "free", and I am proud to support the young men and women that train and serve at these bases. They are great symbols of our community and our country.

Signature

Name: Jack B. Beers Jr

Address: 349 S. Stonehedge Dr

City, State: Cola. SC Zip 29210

Phone

Email:

Please contact me to volunteer for *Support Our Bases* in one or more of the following ways:

☐ I can help collect PETITION signatures. Send me blank petition forms.

☐ I can encourage others to get involved in leadership positions. Send me a *Support Our Bases* organizational kit, which includes facts sheets, brochures and petition forms.

☐ I may be able to attend the press conference and the briefing by our federal delegation. Send me information on time and place.

☐ YES, I would like to help by contributing to *Support Our Bases*. My check, made out to *Greater Columbia Chamber of Commerce*, is enclosed in the amount of :

☐ $500 ☐ $250 ☐ $100 ☐ $50 ☐ $25 ☐ Other: $_____

Payments may be deductible as ordinary and necessary business expenses but not as charitable contributions. Consult your tax advisor.

☐ I am willing to join the Greater Columbia Chamber of Commerce to help support this effort and to promote a strong economic future for the Midlands. This year's membership contribution will be earmarked towards the *Support our Bases* effort. Please send me further membership information.

FOR MORE INFORMATION, PLEASE VISIT OUR WEBSITE

www.SupportOurBases.com

A PETITION TO SUPPORT

Ft. Jackson & McEntire

and the Brave Men and Women in Uniform.

SUPPORT OUR BASES

CITIZENS FOR FORT JACKSON & McENTIRE

I support the vital role Fort Jackson and McEntire play in protecting our country and fighting the war on terror. They also serve as reminders that freedom is not "free", and I am proud to support the young men and women that train and serve at these bases. They are great symbols of our community and our country.

Kenneth Michael Thompson
Signature

Name: KENNETH MICHAEL THOMPSON

Address: 3026 PARK ST

City, State: Columbia, SC Zip 29201

Phone 803-254-1411

Email: Columbiagamecock@sc.rr.com

Please contact me to volunteer for *Support Our Bases* in one or more of the following ways:

- ☐ I can help collect PETITION signatures. Send me blank petition forms.
- ☐ I can encourage others to get involved in leadership positions. Send me a *Support Our Bases* organizational kit, which includes facts sheets, brochures and petition forms.
- ☐ I may be able to attend the press conference and the briefing by our federal delegation. Send me information on time and place.
- ☐ YES, I would like to help by contributing to *Support Our Bases*. My check, made out to *Greater Columbia Chamber of Commerce*, is enclosed in the amount of :

☐ $500 ☐ $250 ☐ $100 ☐ $50 ☐ $25 ☐ Other: $____

Payments may be deductible as ordinary and necessary business expenses but not as charitable contributions. Consult your tax advisor.

FOR MORE INFORMATION, PLEASE VISIT OUR WEBSITE

www.SupportOurBases.com

A PETITION TO SUPPORT

Ft. Jackson & McEntire

and the Brave Men and Women in Uniform.

CITIZENS FOR
FORT JACKSON &
McENTIRE

I support the vital role Fort Jackson and McEntire play in protecting our country and fighting the war on terror. They also serve as reminders that freedom is not "free", and I am proud to support the young men and women that train and serve at these bases. They are great symbols of our community and our country.

Gloria Dempsey
Signature

Name: Gloria J. Dempsey

Address: 725 Shadow Brook Dr.

City, State: Columbia, SC Zip 29210

Phone 772-7603

Email:

Please contact me to volunteer for *Support Our Bases* in one or more of the following ways:

- ☐ I can help collect PETITION signatures. Send me blank petition forms.
- ☐ I can encourage others to get involved in leadership positions. Send me a *Support Our Bases* organizational kit, which includes facts sheets, brochures and petition forms.
- ☐ I may be able to attend the press conference and the briefing by our federal delegation. Send me information on time and place.
- ☐ YES, I would like to help by contributing to *Support Our Bases*. My check, made out to *Greater Columbia Chamber of Commerce*, is enclosed in the amount of :

☐ $500 ☐ $250 ☐ $100 ☐ $50 ☐ $25 ☐ Other: $_____

Payments may be deductible as ordinary and necessary business expenses but not as charitable contributions. Consult your tax advisor.

FOR MORE INFORMATION, PLEASE VISIT OUR WEBSITE

www.SupportOurBases.com

A PETITION TO SUPPORT

Ft. Jackson & McEntire

and the Brave Men and Women in Uniform.

CITIZENS FOR FORT JACKSON & McENTIRE

I support the vital role Fort Jackson and McEntire play in protecting our country and fighting the war on terror. They also serve as reminders that freedom is not "free", and I am proud to support the young men and women that train and serve at these bases. They are great symbols of our community and our country.

Nancy Chance
Signature

Name: _____

Address: _____

Ms. Nancy Chance
247 Tavern Fare Rd
Columbia, SC 29223-4078

City, State: _____ Zip _____

Phone 803-736-8966

Email: Wolverine49740@netzero.net

Please contact me to volunteer for *Support Our Bases* in one or more of the following ways:

- [x] I can help collect PETITION signatures. Send me blank petition forms.
- [x] I can encourage others to get involved in leadership positions. Send me a *Support Our Bases* organizational kit, which includes facts sheets, brochures and petition forms.
- [ ] I may be able to attend the press conference and the briefing by our federal delegation. Send me information on time and place.
- [ ] YES, I would like to help by contributing to *Support Our Bases*. My check, made out to *Greater Columbia Chamber of Commerce*, is enclosed in the amount of :

  [ ] $500 [ ] $250 [ ] $100 [ ] $50 [ ] $25 [ ] Other: $_____

Payments may be deductible as ordinary and necessary business expenses but not as charitable contributions. Consult your tax advisor.

FOR MORE INFORMATION, PLEASE VISIT OUR WEBSITE

www.SupportOurBases.com

A PETITION TO SUPPORT

Ft. Jackson & McEntire

and the Brave Men and Women in Uniform.

SUPPORT OUR BASES

CITIZENS FOR FORT JACKSON & McENTIRE

I support the vital role Fort Jackson and McEntire play in protecting our country and fighting the war on terror. They also serve as reminders that freedom is not "free", and I am proud to support the young men and women that train and serve at these bases. They are great symbols of our community and our country.

Signature

Name: JOHN RINKER

Address: 12096 WOODLAND DR

City, State: LUGOFF, SC Zip 29078

Phone 438-3805

Email:

Please contact me to volunteer for *Support Our Bases* in one or more of the following ways:

- ☐ I can help collect PETITION signatures. Send me blank petition forms.
- ☐ I can encourage others to get involved in leadership positions. Send me a *Support Our Bases* organizational kit, which includes facts sheets, brochures and petition forms.
- ☐ I may be able to attend the press conference and the briefing by our federal delegation. Send me information on time and place.
- ☐ YES, I would like to help by contributing to *Support Our Bases*. My check, made out to *Greater Columbia Chamber of Commerce*, is enclosed in the amount of :

☐ $500 ☐ $250 ☐ $100 ☐ $50 ☐ $25 ☐ Other: $_____

Payments may be deductible as ordinary and necessary business expenses but not as charitable contributions. Consult your tax advisor.

FOR MORE INFORMATION, PLEASE VISIT OUR WEBSITE

www.SupportOurBases.com

A PETITION TO SUPPORT

Ft. Jackson & McEntire

and the Brave Men and Women in Uniform.

SUPPORT OUR BASES

CITIZENS FOR FORT JACKSON & McENTIRE

I support the vital role Fort Jackson and McEntire play in protecting our country and fighting the war on terror. They also serve as reminders that freedom is not "free", and I am proud to support the young men and women that train and serve at these bases. They are great symbols of our community and our country.

Jeeimi Miller
Signature

Name: Jeeimi Miller

Address: 1027 Hill ST

City, State: Lugoff, SC Zip 29078

Phone 803-408-3109

Email:

Please contact me to volunteer for *Support Our Bases* in one or more of the following ways:

- ☐ I can help collect PETITION signatures. Send me blank petition forms.
- ☐ I can encourage others to get involved in leadership positions. Send me a *Support Our Bases* organizational kit, which includes facts sheets, brochures and petition forms.
- ☐ I may be able to attend the press conference and the briefing by our federal delegation. Send me information on time and place.
- ☐ YES, I would like to help by contributing to *Support Our Bases*. My check, made out to *Greater Columbia Chamber of Commerce*, is enclosed in the amount of :

☐ $500 ☐ $250 ☐ $100 ☐ $50 ☐ $25 ☐ Other: $_____

Payments may be deductible as ordinary and necessary business expenses but not as charitable contributions. Consult your tax advisor.

FOR MORE INFORMATION, PLEASE VISIT OUR WEBSITE

www.SupportOurBases.com

A PETITION TO SUPPORT

Ft. Jackson & McEntire

and the Brave Men and Women in Uniform.

SUPPORT OUR BASES

CITIZENS FOR FORT JACKSON & McENTIRE

I support the vital role Fort Jackson and McEntire play in protecting our country and fighting the war on terror. They also serve as reminders that freedom is not "free", and I am proud to support the young men and women that train and serve at these bases. They are great symbols of our community and our country.

Signature

Name: FRED H. ROSS

Address: 906 MEADOW DR

City, State: ELGIN, S.C. Zip 29078

Phone

Email:

Please contact me to volunteer for *Support Our Bases* in one or more of the following ways:

- ☐ I can help collect PETITION signatures. Send me blank petition forms.
- ☐ I can encourage others to get involved in leadership positions. Send me a *Support Our Bases* organizational kit, which includes facts sheets, brochures and petition forms.
- ☐ I may be able to attend the press conference and the briefing by our federal delegation. Send me information on time and place.
- ☐ YES, I would like to help by contributing to *Support Our Bases*. My check, made out to *Greater Columbia Chamber of Commerce*, is enclosed in the amount of :

☐ $500 ☐ $250 ☐ $100 ☐ $50 ☐ $25 ☐ Other: $_____

Payments may be deductible as ordinary and necessary business expenses but not as charitable contributions. Consult your tax advisor.

FOR MORE INFORMATION, PLEASE VISIT OUR WEBSITE

www.SupportOurBases.com

A PETITION TO SUPPORT

Ft. Jackson & McEntire

and the Brave Men and Women in Uniform.

SUPPORT OUR BASES

CITIZENS FOR FORT JACKSON & McENTIRE

I support the vital role Fort Jackson and McEntire play in protecting our country and fighting the war on terror. They also serve as reminders that freedom is not "free", and I am proud to support the young men and women that train and serve at these bases. They are great symbols of our community and our country.

Diane Chaney

Signature

Name: Diane Chaney

Address: 67 Soft Wind Bluff

City, State: Lugoff, S.C. Zip 29078

Phone

Email:

Please contact me to volunteer for *Support Our Bases* in one or more of the following ways:

- ☐ I can help collect PETITION signatures. Send me blank petition forms.
- ☐ I can encourage others to get involved in leadership positions. Send me a *Support Our Bases* organizational kit, which includes facts sheets, brochures and petition forms.
- ☐ I may be able to attend the press conference and the briefing by our federal delegation. Send me information on time and place.
- ☐ YES, I would like to help by contributing to *Support Our Bases*. My check, made out to *Greater Columbia Chamber of Commerce*, is enclosed in the amount of :

☐ $500 ☐ $250 ☐ $100 ☐ $50 ☐ $25 ☐ Other: $_____

Payments may be deductible as ordinary and necessary business expenses but not as charitable contributions. Consult your tax advisor.

FOR MORE INFORMATION, PLEASE VISIT OUR WEBSITE

www.SupportOurBases.com

A PETITION TO SUPPORT

Ft. Jackson & McEntire

and the Brave Men and Women in Uniform.

SUPPORT OUR BASES

CITIZENS FOR FORT JACKSON & McENTIRE

I support the vital role Fort Jackson and McEntire play in protecting our country and fighting the war on terror. They also serve as reminders that freedom is not "free", and I am proud to support the young men and women that train and serve at these bases. They are great symbols of our community and our country.

Betty Hood Ernest Hood

Signature

Name: Ernest C. & Betty Hood

Address: 900 Hill St.

City, State: Lugoff SC Zip 29078

Phone —

Email: erniebettyhood@hotmail.com

Please contact me to volunteer for *Support Our Bases* in one or more of the following ways:

- ☐ I can help collect PETITION signatures. Send me blank petition forms.
- ☐ I can encourage others to get involved in leadership positions. Send me a *Support Our Bases* organizational kit, which includes facts sheets, brochures and petition forms.
- ☐ I may be able to attend the press conference and the briefing by our federal delegation. Send me information on time and place.
- ☐ YES, I would like to help by contributing to *Support Our Bases*. My check, made out to *Greater Columbia Chamber of Commerce*, is enclosed in the amount of :

☐ $500 ☐ $250 ☐ $100 ☐ $50 ☐ $25 ☐ Other: $_____

Payments may be deductible as ordinary and necessary business expenses but not as charitable contributions. Consult your tax advisor.

FOR MORE INFORMATION, PLEASE VISIT OUR WEBSITE

www.SupportOurBases.com

A PETITION TO SUPPORT

Ft. Jackson & McEntire

and the Brave Men and Women in Uniform.

SUPPORT OUR BASES

CITIZENS FOR FORT JACKSON & McENTIRE

I support the vital role Fort Jackson and McEntire play in protecting our country and fighting the war on terror. They also serve as reminders that freedom is not "free", and I am proud to support the young men and women that train and serve at these bases. They are great symbols of our community and our country.

Felipe Gonzalez
Signature

Name: FELIPE GONZALEZ

Address: 2221 HILLBECK DR

City, State: COLUMBIA, S.C. Zip 29210

Phone

Email:

Please contact me to volunteer for *Support Our Bases* in one or more of the following ways:

- ☐ I can help collect PETITION signatures. Send me blank petition forms.
- ☐ I can encourage others to get involved in leadership positions. Send me a *Support Our Bases* organizational kit, which includes facts sheets, brochures and petition forms.
- ☐ I may be able to attend the press conference and the briefing by our federal delegation. Send me information on time and place.
- ☐ YES, I would like to help by contributing to *Support Our Bases*. My check, made out to *Greater Columbia Chamber of Commerce*, is enclosed in the amount of :

☐ $500 ☐ $250 ☐ $100 ☐ $50 ☐ $25 ☐ Other: $ _____

Payments may be deductible as ordinary and necessary business expenses but not as charitable contributions. Consult your tax advisor.

FOR MORE INFORMATION, PLEASE VISIT OUR WEBSITE

www.SupportOurBases.com

A PETITION TO SUPPORT

Ft. Jackson & McEntire

and the Brave Men and Women in Uniform.

SUPPORT OUR BASES

CITIZENS FOR FORT JACKSON & McENTIRE

I support the vital role Fort Jackson and McEntire play in protecting our country and fighting the war on terror. They also serve as reminders that freedom is not "free", and I am proud to support the young men and women that train and serve at these bases. They are great symbols of our community and our country.

Signature

Name: Marian Dunmore Frazier

Address: 5 Rolling Hills Ct.

City, State Columbia, S.C. Zip 29210

Phone 7501153

Email:

Please contact me to volunteer for *Support Our Bases* in one or more of the following ways:

- [x] I can help collect PETITION signatures. Send me blank petition forms.
- [ ] I can encourage others to get involved in leadership positions. Send me a *Support Our Bases* organizational kit, which includes facts sheets, brochures and petition forms.
- [ ] I may be able to attend the press conference and the briefing by our federal delegation. Send me information on time and place.
- [ ] YES, I would like to help by contributing to *Support Our Bases*. My check, made out to *Greater Columbia Chamber of Commerce*, is enclosed in the amount of :

☐ $500 ☐ $250 ☐ $100 ☐ $50 ☐ $25 ☐ Other: $___

Payments may be deductible as ordinary and necessary business expenses but not as charitable contributions. Consult your tax advisor.

FOR MORE INFORMATION, PLEASE VISIT OUR WEBSITE

www.SupportOurBases.com

A PETITION TO SUPPORT

Ft. Jackson & McEntire

and the Brave Men and Women in Uniform.

SUPPORT OUR BASES

CITIZENS FOR FORT JACKSON & McENTIRE

I support the vital role Fort Jackson and McEntire play in protecting our country and fighting the war on terror. They also serve as reminders that freedom is not "free", and I am proud to support the young men and women that train and serve at these bases. They are great symbols of our community and our country.

Catherine Bowen
Signature

Name: Catherine Bowen

Address: 203 Newstead Rise

City, State: Columbia SC Zip 29229

Phone 803-462-6869

Email: cathb513@juno.com

Please contact me to volunteer for *Support Our Bases* in one or more of the following ways:

- ☐ I can help collect PETITION signatures. Send me blank petition forms.
- ☐ I can encourage others to get involved in leadership positions. Send me a *Support Our Bases* organizational kit, which includes facts sheets, brochures and petition forms.
- ☐ I may be able to attend the press conference and the briefing by our federal delegation. Send me information on time and place.
- ☐ YES, I would like to help by contributing to *Support Our Bases*. My check, made out to *Greater Columbia Chamber of Commerce*, is enclosed in the amount of :

☐ $500 ☐ $250 ☐ $100 ☐ $50 ☐ $25 ☐ Other: $_____

Payments may be deductible as ordinary and necessary business expenses but not as charitable contributions. Consult your tax advisor.

FOR MORE INFORMATION, PLEASE VISIT OUR WEBSITE

www.SupportOurBases.com

A PETITION TO SUPPORT

Ft. Jackson & McEntire

and the Brave Men and Women in Uniform.

SUPPORT OUR BASES

CITIZENS FOR FORT JACKSON & McENTIRE

I support the vital role Fort Jackson and McEntire play in protecting our country and fighting the war on terror. They also serve as reminders that freedom is not "free", and I am proud to support the young men and women that train and serve at these bases. They are great symbols of our community and our country.

David Barton
Signature

Name: David Barton

Address: 2414 Charlie Horse Cir

City, State: Elgin, S.C. Zip 29045

Phone 438-3609

Email: Heroyu29045@Yahoo.com

Please contact me to volunteer for *Support Our Bases* in one or more of the following ways:

- ☐ I can help collect PETITION signatures. Send me blank petition forms.
- ☐ I can encourage others to get involved in leadership positions. Send me a *Support Our Bases* organizational kit, which includes facts sheets, brochures and petition forms.
- ☐ I may be able to attend the press conference and the briefing by our federal delegation. Send me information on time and place.
- ☑ YES, I would like to help by contributing to *Support Our Bases*. My check, made out to *Greater Columbia Chamber of Commerce*, is enclosed in the amount of :

☐ $500 ☐ $250 ☐ $100 ☐ $50 ☐ $25 ☑ Other: $ 5.00

Payments may be deductible as ordinary and necessary business expenses but not as charitable contributions. Consult your tax advisor.

FOR MORE INFORMATION, PLEASE VISIT OUR WEBSITE

www.SupportOurBases.com

A PETITION TO SUPPORT

Ft. Jackson & McEntire

and the Brave Men and Women in Uniform.

SUPPORT OUR BASES

CITIZENS FOR FORT JACKSON & McENTIRE

I support the vital role Fort Jackson and McEntire play in protecting our country and fighting the war on terror. They also serve as reminders that freedom is not "free", and I am proud to support the young men and women that train and serve at these bases. They are great symbols of our community and our country.

Thomas L. Taylor
Signature

Name: Thomas L. Taylor

Address: 216 Club Ridge Road

City, State: Elgin, SC Zip 29045

Phone 803 788 4049

Email:

Please contact me to volunteer for *Support Our Bases* in one or more of the following ways:

- [x] I can help collect PETITION signatures. Send me blank petition forms.
- [ ] I can encourage others to get involved in leadership positions. Send me a *Support Our Bases* organizational kit, which includes facts sheets, brochures and petition forms.
- [ ] I may be able to attend the press conference and the briefing by our federal delegation. Send me information on time and place.
- [ ] YES, I would like to help by contributing to *Support Our Bases*. My check, made out to *Greater Columbia Chamber of Commerce*, is enclosed in the amount of :

☐ $500 ☐ $250 ☐ $100 ☐ $50 ☐ $25 ☐ Other: $_____

Payments may be deductible as ordinary and necessary business expenses but not as charitable contributions. Consult your tax advisor.

FOR MORE INFORMATION, PLEASE VISIT OUR WEBSITE

www.SupportOurBases.com

A PETITION TO SUPPORT

Ft. Jackson & McEntire

and the Brave Men and Women in Uniform.

SUPPORT OUR BASES

CITIZENS FOR FORT JACKSON & McENTIRE

I support the vital role Fort Jackson and McEntire play in protecting our country and fighting the war on terror. They also serve as reminders that freedom is not "free", and I am proud to support the young men and women that train and serve at these bases. They are great symbols of our community and our country.

Lorenzo Bolton
Signature

Name: Lorenzo Bolton

Address: 6314 Shakespeare Rd. Lot 36

City, State: Columbia S.C. Zip 29223

Phone 754-3834

Email:

Please contact me to volunteer for *Support Our Bases* in one or more of the following ways:

- [x] I can help collect PETITION signatures. Send me blank petition forms.
- [ ] I can encourage others to get involved in leadership positions. Send me a *Support Our Bases* organizational kit, which includes facts sheets, brochures and petition forms.
- [ ] I may be able to attend the press conference and the briefing by our federal delegation. Send me information on time and place.
- [ ] YES, I would like to help by contributing to *Support Our Bases*. My check, made out to *Greater Columbia Chamber of Commerce*, is enclosed in the amount of :

☐ $500 ☐ $250 ☐ $100 ☐ $50 ☐ $25 ☐ Other: $____

Payments may be deductible as ordinary and necessary business expenses but not as charitable contributions. Consult your tax advisor.

FOR MORE INFORMATION, PLEASE VISIT OUR WEBSITE

www.SupportOurBases.com

A PETITION TO SUPPORT

Ft. Jackson & McEntire

and the Brave Men and Women in Uniform.

SUPPORT OUR BASES

CITIZENS FOR FORT JACKSON & McENTIRE

I support the vital role Fort Jackson and McEntire play in protecting our country and fighting the war on terror. They also serve as reminders that freedom is not "free", and I am proud to support the young men and women that train and serve at these bases. They are great symbols of our community and our country.

Signature

Name: Tom Orred

Address: 308 BERKS CT

City, State: Columbia, SC Zip 29212

Phone 803-407-2574

Email:

Please contact me to volunteer for *Support Our Bases* in one or more of the following ways:

- ☐ I can help collect PETITION signatures. Send me blank petition forms.
- ☐ I can encourage others to get involved in leadership positions. Send me a *Support Our Bases* organizational kit, which includes facts sheets, brochures and petition forms.
- ☐ I may be able to attend the press conference and the briefing by our federal delegation. Send me information on time and place.
- ☐ YES, I would like to help by contributing to *Support Our Bases*. My check, made out to *Greater Columbia Chamber of Commerce*, is enclosed in the amount of :

☐ $500 ☐ $250 ☐ $100 ☐ $50 ☐ $25 ☐ Other: $_____

Payments may be deductible as ordinary and necessary business expenses but not as charitable contributions. Consult your tax advisor.

FOR MORE INFORMATION, PLEASE VISIT OUR WEBSITE

www.SupportOurBases.com

A PETITION TO SUPPORT

Ft. Jackson & McEntire

and the Brave Men and Women in Uniform.

SUPPORT OUR BASES

CITIZENS FOR FORT JACKSON & McENTIRE

I support the vital role Fort Jackson and McEntire play in protecting our country and fighting the war on terror. They also serve as reminders that freedom is not "free", and I am proud to support the young men and women that train and serve at these bases. They are great symbols of our community and our country.

Signature

Name: LEROY E. MILLER

Address: 506 GARMONY RD

City, State: COLUMBIA SC Zip 29212

Phone 803 798-6950

Email:

Please contact me to volunteer for *Support Our Bases* in one or more of the following ways:

- ☐ I can help collect PETITION signatures. Send me blank petition forms.
- ☐ I can encourage others to get involved in leadership positions. Send me a *Support Our Bases* organizational kit, which includes facts sheets, brochures and petition forms.
- ☐ I may be able to attend the press conference and the briefing by our federal delegation. Send me information on time and place.
- ☐ YES, I would like to help by contributing to *Support Our Bases*. My check, made out to *Greater Columbia Chamber of Commerce*, is enclosed in the amount of :

☐ $500 ☐ $250 ☐ $100 ☐ $50 ☐ $25 ☐ Other: $_____

Payments may be deductible as ordinary and necessary business expenses but not as charitable contributions. Consult your tax advisor.

FOR MORE INFORMATION, PLEASE VISIT OUR WEBSITE

www.SupportOurBases.com

A PETITION TO SUPPORT

Ft. Jackson & McEntire

and the Brave Men and Women in Uniform.

SUPPORT OUR BASES

CITIZENS FOR FORT JACKSON & McENTIRE

I support the vital role Fort Jackson and McEntire play in protecting our country and fighting the war on terror. They also serve as reminders that freedom is not "free", and I am proud to support the young men and women that train and serve at these bases. They are great symbols of our community and our country.

Signature

Name: Albert N. Green

Address: 101 Gusty Ct.

City, State: Columbia, S.C. Zip 29212

Phone (803) 798-6864

Email: ~~AGreen~~ AGreen2@SC.RR.Com

Please contact me to volunteer for *Support Our Bases* in one or more of the following ways:

- ☐ I can help collect PETITION signatures. Send me blank petition forms.
- ☐ I can encourage others to get involved in leadership positions. Send me a *Support Our Bases* organizational kit, which includes facts sheets, brochures and petition forms.
- ☐ I may be able to attend the press conference and the briefing by our federal delegation. Send me information on time and place.
- ☐ YES, I would like to help by contributing to *Support Our Bases*. My check, made out to *Greater Columbia Chamber of Commerce*, is enclosed in the amount of :

☐ $500 ☐ $250 ☐ $100 ☐ $50 ☐ $25 ☐ Other: $_____

Payments may be deductible as ordinary and necessary business expenses but not as charitable contributions. Consult your tax advisor.

FOR MORE INFORMATION, PLEASE VISIT OUR WEBSITE

www.SupportOurBases.com

A PETITION TO SUPPORT

Ft. Jackson & McEntire

and the Brave Men and Women in Uniform.

SUPPORT OUR BASES

CITIZENS FOR FORT JACKSON & McENTIRE

My Social Security Check will not [illegible] me to donate money, I can't afford it.

I support the vital role Fort Jackson and McEntire play in protecting our country and fighting the war on terror. They also serve as reminders that freedom is not "free", and I am proud to support the young men and women that train and serve at these bases. They are great symbols of our community and our country.

Betty G. Blanks
Signature

Name: BETTY G. BLANKS

Address: 419 LOCKSHIRE RD

City, State: Columbia, SC. Zip 29212

Phone 803-772-7056

Email:

Please contact me to volunteer for *Support Our Bases* in one or more of the following ways:

- ☐ I can help collect PETITION signatures. Send me blank petition forms.
- ☐ I can encourage others to get involved in leadership positions. Send me a *Support Our Bases* organizational kit, which includes facts sheets, brochures and petition forms.
- ☐ I may be able to attend the press conference and the briefing by our federal delegation. Send me information on time and place.
- ☐ YES, I would like to help by contributing to *Support Our Bases*. My check, made out to *Greater Columbia Chamber of Commerce*, is enclosed in the amount of :

☐ $500 ☐ $250 ☐ $100 ☐ $50 ☐ $25 ☐ Other: $____

Payments may be deductible as ordinary and necessary business expenses but not as charitable contributions. Consult your tax advisor.

FOR MORE INFORMATION, PLEASE VISIT OUR WEBSITE

www.SupportOurBases.com

A PETITION TO SUPPORT

Ft. Jackson & McEntire

and the Brave Men and Women in Uniform.

SUPPORT GIs OUR BASES

CITIZENS FOR FORT JACKSON & McENTIRE

I support the vital role Fort Jackson and McEntire play in protecting our country and fighting the war on terror. They also serve as reminders that freedom is not "free", and I am proud to support the young men and women that train and serve at these bases. They are great symbols of our community and our country.

Marion H Richardson
Signature

Name: MARION H. RICHARDSON

Address: 269 MORNINGSIDE DRIVE

City, State: COLUMBIA, S. C. 29210-4660 Zip

Phone (803) 772-3572

Email:

Please contact me to volunteer for *Support Our Bases* in one or more of the following ways:

☒ I can help collect PETITION signatures. Send me blank petition forms.

☒ I can encourage others to get involved in leadership positions. Send me a *Support Our Bases* organizational kit, which includes facts sheets, brochures and petition forms.

☐ I may be able to attend the press conference and the briefing by our federal delegation. Send me information on time and place.

☒ YES, I would like to help by contributing to *Support Our Bases*. My check, made out to *Greater Columbia Chamber of Commerce*, is enclosed in the amount of :

☐ $500 ☐ $250 ☐ $100 ☐ $50 ☒ $25 ☐ Other: $_____

Payments may be deductible as ordinary and necessary business expenses but not as charitable contributions. Consult your tax advisor.

FOR MORE INFORMATION, PLEASE VISIT OUR WEBSITE

www.SupportOurBases.com

A PETITION TO SUPPORT

Ft. Jackson & McEntire

and the Brave Men and Women in Uniform.

SUPPORT OUR BASES

CITIZENS FOR FORT JACKSON & McENTIRE

I support the vital role Fort Jackson and McEntire play in protecting our country and fighting the war on terror. They also serve as reminders that freedom is not "free", and I am proud to support the young men and women that train and serve at these bases. They are great symbols of our community and our country.

[signature]

Signature

Name: Hilliard S. Tate

Address: 909 Statler Rd

City, State: Colu SC 2 Zip 28210

Phone

Email:

Please contact me to volunteer for *Support Our Bases* in one or more of the following ways:

☐ I can help collect PETITION signatures. Send me blank petition forms.

☐ I can encourage others to get involved in leadership positions. Send me a *Support Our Bases* organizational kit, which includes facts sheets, brochures and petition forms.

☐ I may be able to attend the press conference and the briefing by our federal delegation. Send me information on time and place.

☐ YES, I would like to help by contributing to *Support Our Bases*. My check, made out to *Greater Columbia Chamber of Commerce*, is enclosed in the amount of :

☐ $500 ☐ $250 ☐ $100 ☐ $50 ☐ $25 ☐ Other: $

Payments may be deductible as ordinary and necessary business expenses but not as charitable contributions. Consult your tax advisor.

FOR MORE INFORMATION, PLEASE VISIT OUR WEBSITE

www.SupportOurBases.com

A PETITION TO SUPPORT

Ft. Jackson & McEntire

and the Brave Men and Women in Uniform.

SUPPORT OUR BASES

CITIZENS FOR FORT JACKSON & McENTIRE

I support the vital role Fort Jackson and McEntire play in protecting our country and fighting the war on terror. They also serve as reminders that freedom is not "free", and I am proud to support the young men and women that train and serve at these bases. They are great symbols of our community and our country.

Noelle O. Gebel

Signature

Name: Noelle O. Gebel

Address: 103 Guild Hall Dr.

City, State: Columbia, SC Zip 29212

Phone 749-3979

Email: ngebel@clm.org

Please contact me to volunteer for *Support Our Bases* in one or more of the following ways:

- ☐ I can help collect PETITION signatures. Send me blank petition forms.
- ☐ I can encourage others to get involved in leadership positions. Send me a *Support Our Bases* organizational kit, which includes facts sheets, brochures and petition forms.
- ☐ I may be able to attend the press conference and the briefing by our federal delegation. Send me information on time and place.
- ☐ YES, I would like to help by contributing to *Support Our Bases*. My check, made out to *Greater Columbia Chamber of Commerce*, is enclosed in the amount of :

☐ $500 ☐ $250 ☐ $100 ☐ $50 ☐ $25 ☐ Other: $_____

Payments may be deductible as ordinary and necessary business expenses but not as charitable contributions. Consult your tax advisor.

FOR MORE INFORMATION, PLEASE VISIT OUR WEBSITE

www.SupportOurBases.com

A PETITION TO SUPPORT

Ft. Jackson & McEntire

and the Brave Men and Women in Uniform.

SUPPORT OUR BASES

CITIZENS FOR FORT JACKSON & McENTIRE

I support the vital role Fort Jackson and McEntire play in protecting our country and fighting the war on terror. They also serve as reminders that freedom is not "free", and I am proud to support the young men and women that train and serve at these bases. They are great symbols of our community and our country.

Sandra J. Chestnut
Signature

Name: Sandra J. Chestnut

Address: 20 Shaler Circle

City, State: Columbia, SC Zip 29212

Phone 803-749-0502

Email: schestnut@scirr.com

Please contact me to volunteer for *Support Our Bases* in one or more of the following ways:

- ☐ I can help collect PETITION signatures. Send me blank petition forms.
- ☐ I can encourage others to get involved in leadership positions. Send me a *Support Our Bases* organizational kit, which includes facts sheets, brochures and petition forms.
- ☐ I may be able to attend the press conference and the briefing by our federal delegation. Send me information on time and place.
- ☐ YES, I would like to help by contributing to *Support Our Bases*. My check, made out to *Greater Columbia Chamber of Commerce*, is enclosed in the amount of :

☐ $500 ☐ $250 ☐ $100 ☐ $50 ☐ $25 ☐ Other: $_____

Payments may be deductible as ordinary and necessary business expenses but not as charitable contributions. Consult your tax advisor.

FOR MORE INFORMATION, PLEASE VISIT OUR WEBSITE

www.SupportOurBases.com

A PETITION TO SUPPORT

Ft. Jackson & McEntire

and the Brave Men and Women in Uniform.

SUPPORT OUR BASES

CITIZENS FOR FORT JACKSON & McENTIRE

I support the vital role Fort Jackson and McEntire play in protecting our country and fighting the war on terror. They also serve as reminders that freedom is not "free", and I am proud to support the young men and women that train and serve at these bases. They are great symbols of our community and our country.

Signature

Name: Rodney and Nell Cherry

Address: 371 Hollywood Road

City, State: Columbia, S.C. 29212-8480

Phone (803) 781-4299

Email:

Please contact me to volunteer for *Support Our Bases* in one or more of the following ways:

- ☐ I can help collect PETITION signatures. Send me blank petition forms.
- ☐ I can encourage others to get involved in leadership positions. Send me a *Support Our Bases* organizational kit, which includes facts sheets, brochures and petition forms.
- ☐ I may be able to attend the press conference and the briefing by our federal delegation. Send me information on time and place.
- ☑ YES, I would like to help by contributing to *Support Our Bases*. My check, made out to *Greater Columbia Chamber of Commerce*, is enclosed in the amount of :

☐ $500 ☐ $250 ☐ $100 ☐ $50 ☑ $25 ☐ Other: $_____

Payments may be deductible as ordinary and necessary business expenses but not as charitable contributions. Consult your tax advisor.

FOR MORE INFORMATION, PLEASE VISIT OUR WEBSITE

www.SupportOurBases.com

A PETITION TO SUPPORT

Ft. Jackson & McEntire

and the Brave Men and Women in Uniform.

SUPPORT OUR BASES

CITIZENS FOR FORT JACKSON & McENTIRE

I support the vital role Fort Jackson and McEntire play in protecting our country and fighting the war on terror. They also serve as reminders that freedom is not "free", and I am proud to support the young men and women that train and serve at these bases. They are great symbols of our community and our country.

Melissa L. Axson
Signature

Name: Melissa Axson

Address: 7709 Teague Rd

City, State: Columbia SC Zip 29209

Phone 695-1827

Email: Melissa.Axson@NelsonMullins.com

Please contact me to volunteer for *Support Our Bases* in one or more of the following ways:

☑ I can help collect PETITION signatures. Send me blank petition forms.

☐ I can encourage others to get involved in leadership positions. Send me a *Support Our Bases* organizational kit, which includes facts sheets, brochures and petition forms.

☐ I may be able to attend the press conference and the briefing by our federal delegation. Send me information on time and place.

☐ YES, I would like to help by contributing to *Support Our Bases*. My check, made out to *Greater Columbia Chamber of Commerce*, is enclosed in the amount of :

☐ $500 ☐ $250 ☐ $100 ☐ $50 ☐ $25 ☐ Other: $_____

Payments may be deductible as ordinary and necessary business expenses but not as charitable contributions. Consult your tax advisor.

FOR MORE INFORMATION, PLEASE VISIT OUR WEBSITE

www.SupportOurBases.com

A PETITION TO SUPPORT

Ft. Jackson & McEntire

and the Brave Men and Women in Uniform.

SUPPORT OUR BASES

CITIZENS FOR FORT JACKSON & McENTIRE

I support the vital role Fort Jackson and McEntire play in protecting our country and fighting the war on terror. They also serve as reminders that freedom is not "free", and I am proud to support the young men and women that train and serve at these bases. They are great symbols of our community and our country.

(MSG RET) John H. Haynes Jr
Signature

Name: JOHN H. HAYNES JR

Address: 1205 SALUDA CHASE WAY

City, State: WEST COLUMBIA S.C. Zip 29169

Phone 803-926-5886

Email: JACKHHAYNES@AOL.COM

Please contact me to volunteer for *Support Our Bases* in one or more of the following ways:

- ☐ I can help collect PETITION signatures. Send me blank petition forms.
- ☐ I can encourage others to get involved in leadership positions. Send me a *Support Our Bases* organizational kit, which includes facts sheets, brochures and petition forms.
- ☐ I may be able to attend the press conference and the briefing by our federal delegation. Send me information on time and place.
- ☑ YES, I would like to help by contributing to *Support Our Bases*. My check, made out to *Greater Columbia Chamber of Commerce*, is enclosed in the amount of :

☐ $500 ☐ $250 ☐ $100 ☐ $50 ☐ $25 ☐ Other: $ 10.00

Payments may be deductible as ordinary and necessary business expenses but not as charitable contributions. Consult your tax advisor. #14424

FOR MORE INFORMATION, PLEASE VISIT OUR WEBSITE

www.SupportOurBases.com

A PETITION TO SUPPORT

Ft. Jackson & McEntire

and the Brave Men and Women in Uniform.

SUPPORT OUR BASES

CITIZENS FOR FORT JACKSON & McENTIRE

I support the vital role Fort Jackson and McEntire play in protecting our country and fighting the war on terror. They also serve as reminders that freedom is not "free", and I am proud to support the young men and women that train and serve at these bases. They are great symbols of our community and our country.

Signature

Name: Ed Fisher

Address: 6130 Rutledge Hill Rd

City, State: Columbia, SC Zip 29209

Phone

Email:

Please contact me to volunteer for *Support Our Bases* in one or more of the following ways:

- ☐ I can help collect PETITION signatures. Send me blank petition forms.
- ☐ I can encourage others to get involved in leadership positions. Send me a *Support Our Bases* organizational kit, which includes facts sheets, brochures and petition forms.
- ☐ I may be able to attend the press conference and the briefing by our federal delegation. Send me information on time and place.
- ☐ YES, I would like to help by contributing to *Support Our Bases*. My check, made out to *Greater Columbia Chamber of Commerce*, is enclosed in the amount of :

☐ $500 ☐ $250 ☐ $100 ☐ $50 ☐ $25 ☐ Other: $_____

Payments may be deductible as ordinary and necessary business expenses but not as charitable contributions. Consult your tax advisor.

FOR MORE INFORMATION, PLEASE VISIT OUR WEBSITE

www.SupportOurBases.com

A PETITION TO SUPPORT

Ft. Jackson & McEntire

and the Brave Men and Women in Uniform.

SUPPORT OUR BASES

CITIZENS FOR FORT JACKSON & McENTIRE

I support the vital role Fort Jackson and McEntire play in protecting our country and fighting the war on terror. They also serve as reminders that freedom is not "free", and I am proud to support the young men and women that train and serve at these bases. They are great symbols of our community and our country.

James P. Rabon
Signature

Name: JAMES P RABON

Address: 1115 COOGLER RD

City, State: IRMO SC Zip 29063

Phone 803-732-2924

Email:

Please contact me to volunteer for *Support Our Bases* in one or more of the following ways:

- ☐ I can help collect PETITION signatures. Send me blank petition forms.
- ☐ I can encourage others to get involved in leadership positions. Send me a *Support Our Bases* organizational kit, which includes facts sheets, brochures and petition forms.
- ☐ I may be able to attend the press conference and the briefing by our federal delegation. Send me information on time and place.
- ☐ YES, I would like to help by contributing to *Support Our Bases*. My check, made out to *Greater Columbia Chamber of Commerce*, is enclosed in the amount of :

☐ $500 ☐ $250 ☐ $100 ☐ $50 ☐ $25 ☐ Other: $_____

Payments may be deductible as ordinary and necessary business expenses but not as charitable contributions. Consult your tax advisor.

FOR MORE INFORMATION, PLEASE VISIT OUR WEBSITE

www.SupportOurBases.com

A PETITION TO SUPPORT

Ft. Jackson & McEntire

and the Brave Men and Women in Uniform.

SUPPORT OUR BASES

CITIZENS FOR FORT JACKSON & McENTIRE

I support the vital role Fort Jackson and McEntire play in protecting our country and fighting the war on terror. They also serve as reminders that freedom is not "free", and I am proud to support the young men and women that train and serve at these bases. They are great symbols of our community and our country.

Kimberly Hayes-O'Quinn
Signature

Name: KIMBERLY HAYES O'QUINN

Address: 2654 WATSON ST.

City, State: Columbia, SC 29 Zip 29201

Phone 803-252-8890 work

Email: Kim027@Bellsouth.Net

Please contact me to volunteer for *Support Our Bases* in one or more of the following ways:

☑ I can help collect PETITION signatures. Send me blank petition forms.

☐ I can ... s. Send me a *Supp* ... eets, brochures and petiti ...

I work w/public. CALL me I'll pick up blank forms.

☐ I may ... g by our federal defe ...

☐ YES, I ... es. My check, made out to ... in the amount of :

☐ $5 ... er: $_____

... ness expenses ... advisor.

FOR ... OUR WEBSITE

WW ... es.com

A PETITION TO SUPPORT

Ft. Jackson & McEntire

and the Brave Men and Women in Uniform.

SUPPORT OUR BASES

CITIZENS FOR FORT JACKSON & McENTIRE

I support the vital role Fort Jackson and McEntire play in protecting our country and fighting the war on terror. They also serve as reminders that freedom is not "free", and I am proud to support the young men and women that train and serve at these bases. They are great symbols of our community and our country.

Janice E. Burgess
Signature

Name: Janice E. Burgess

Address: 31 Cavalier Ct.

City, State: Cola, SC Zip 29205

Phone

Email:

Please contact me to volunteer for *Support Our Bases* in one or more of the following ways:

- [x] I can help collect PETITION signatures. Send me blank petition forms.
- [ ] I can encourage others to get involved in leadership positions. Send me a *Support Our Bases* organizational kit, which includes facts sheets, brochures and petition forms.
- [ ] I may be able to attend the press conference and the briefing by our federal delegation. Send me information on time and place.
- [ ] YES, I would like to help by contributing to *Support Our Bases*. My check, made out to *Greater Columbia Chamber of Commerce*, is enclosed in the amount of :

  [ ] $500 [ ] $250 [ ] $100 [ ] $50 [ ] $25 [ ] Other: $_____

Payments may be deductible as ordinary and necessary business expenses but not as charitable contributions. Consult your tax advisor.

FOR MORE INFORMATION, PLEASE VISIT OUR WEBSITE

www.SupportOurBases.com

A PETITION TO SUPPORT

Ft. Jackson & McEntire

and the Brave Men and Women in Uniform.

I support the vital role Fort Jackson and McEntire play in protecting our country and fighting the war on terror. They also serve as reminders that freedom is not "free", and I am proud to support the young men and women that train and serve at these bases. They are great symbols of our community and our country.

Signature

Name: JOHN W. ARCENEAUX

Address: 133 KENNSHIRE BLVD

City, State: HOPKINS SC Zip 29061

Phone 803 776 5682

Email: NONE

SUPPORT OUR BASES

CITIZENS FOR FORT JACKSON & McENTIRE

Please contact me to volunteer for *Support Our Bases* in one or more of the following ways:

- ☐ I can help collect PETITION signatures. Send me blank petition forms.
- ☐ I can encourage others to get involved in leadership positions. Send me a *Support Our Bases* organizational kit, which includes facts sheets, brochures and petition forms.
- ☐ I may be able to attend the press conference and the briefing by our federal delegation. Send me information on time and place.
- ☐ YES, I would like to help by contributing to *Support Our Bases*. My check, made out to *Greater Columbia Chamber of Commerce*, is enclosed in the amount of :

☐ $500 ☐ $250 ☐ $100 ☐ $50 ☐ $25 ☐ Other: $ _____

Payments may be deductible as ordinary and necessary business expenses but not as charitable contributions. Consult your tax advisor.

FOR MORE INFORMATION, PLEASE VISIT OUR WEBSITE

www.SupportOurBases.com

A PETITION TO SUPPORT

Ft. Jackson & McEntire

and the Brave Men and Women in Uniform.

SUPPORT OUR BASES

CITIZENS FOR FORT JACKSON & McENTIRE

I support the vital role Fort Jackson and McEntire play in protecting our country and fighting the war on terror. They also serve as reminders that freedom is not "free", and I am proud to support the young men and women that train and serve at these bases. They are great symbols of our community and our country.

Signature

Name: MEDLOCK, RUFUS Jr

Address: 68 REEDER POINT Rd.

City, State: COLUMBIA SC Zip 29209-5012

Phone 803-776-7693

Email:

Please contact me to volunteer for *Support Our Bases* in one or more of the following ways:

- [x] I can help collect PETITION signatures. Send me blank petition forms.
- [x] I can encourage others to get involved in leadership positions. Send me a *Support Our Bases* organizational kit, which includes facts sheets, brochures and petition forms.
- [ ] I may be able to attend the press conference and the briefing by our federal delegation. Send me information on time and place.
- [ ] YES, I would like to help by contributing to *Support Our Bases*. My check, made out to *Greater Columbia Chamber of Commerce*, is enclosed in the amount of :

  [ ] $500 [ ] $250 [ ] $100 [ ] $50 [ ] $25 [ ] Other: $_____

Payments may be deductible as ordinary and necessary business expenses but not as charitable contributions. Consult your tax advisor.

FOR MORE INFORMATION, PLEASE VISIT OUR WEBSITE

www.SupportOurBases.com

A PETITION TO SUPPORT

Ft. Jackson & McEntire

and the Brave Men and Women in Uniform.

SUPPORT GIs OUR BASES

CITIZENS FOR FORT JACKSON & McENTIRE

One or the other - not both -

I support the vital role Fort Jackson and McEntire play in protecting our country and fighting the war on terror. They also serve as reminders that freedom is not "free", and I am proud to support the young men and women that train and serve at these bases. They are great symbols of our community and our country.

Sarah Vann Bonds
Signature

Name: Sarah Vann Bonds

Address: 24 Lakecrest Dr.

City, State: Columbia, SC Zip 29206

Phone 803-782-9798 or 938-9540

Email: svbonds@sc.rr.com

Please contact me to volunteer for *Support Our Bases* in one or more of the following ways:

- [x] I can help collect PETITION signatures. Send me blank petition forms.
- [x] I can encourage others to get involved in leadership positions. Send me a *Support Our Bases* organizational kit, which includes facts sheets, brochures and petition forms.
- [ ] I may be able to attend the press conference and the briefing by our federal delegation. Send me information on time and place.
- [ ] YES, I would like to help by contributing to *Support Our Bases*. My check, made out to *Greater Columbia Chamber of Commerce*, is enclosed in the amount of :

$500 ☐ $250 ☐ $100 ☐ $50 ☐ $25 ☐ Other: $_____

Payments may be deductible as ordinary and necessary business expenses but not as charitable contributions. Consult your tax advisor.

FOR MORE INFORMATION, PLEASE VISIT OUR WEBSITE

www.SupportOurBases.com

A PETITION TO SUPPORT

Ft. Jackson & McEntire

and the Brave Men and Women in Uniform.

SUPPORT OUR BASES

CITIZENS FOR FORT JACKSON & McENTIRE

I support the vital role Fort Jackson and McEntire play in protecting our country and fighting the war on terror. They also serve as reminders that freedom is not "free", and I am proud to support the young men and women that train and serve at these bases. They are great symbols of our community and our country.

Jerry H Stone
Signature

Name: JERRY H. STONE

Address: 521 INNSBROOK DR

City, State: COLUMBIA SC Zip 29210

Phone

Email:

Please contact me to volunteer for *Support Our Bases* in one or more of the following ways:

- ☐ I can help collect PETITION signatures. Send me blank petition forms.
- ☐ I can encourage others to get involved in leadership positions. Send me a *Support Our Bases* organizational kit, which includes facts sheets, brochures and petition forms.
- ☐ I may be able to attend the press conference and the briefing by our federal delegation. Send me information on time and place.
- ☐ YES, I would like to help by contributing to *Support Our Bases*. My check, made out to *Greater Columbia Chamber of Commerce*, is enclosed in the amount of :

☐ $500 ☐ $250 ☐ $100 ☐ $50 ☐ $25 ☐ Other: $____

Payments may be deductible as ordinary and necessary business expenses but not as charitable contributions. Consult your tax advisor.

FOR MORE INFORMATION, PLEASE VISIT OUR WEBSITE

www.SupportOurBases.com

A PETITION TO SUPPORT

Ft. Jackson & McEntire

and the Brave Men and Women in Uniform.

SUPPORT OUR BASES

CITIZENS FOR FORT JACKSON & McENTIRE

I support the vital role Fort Jackson and McEntire play in protecting our country and fighting the war on terror. They also serve as reminders that freedom is not "free", and I am proud to support the young men and women that train and serve at these bases. They are great symbols of our community and our country.

Betty L Kornegay
Signature

Name: BETTY L. KORNEGAY

Address: 1206 SHIRLEY ST

City, State: COLUMBIA SC Zip 29205

Phone 803-765-2003

Email:

Please contact me to volunteer for *Support Our Bases* in one or more of the following ways:

- [x] I can help collect PETITION signatures. Send me blank petition forms.
- [ ] I can encourage others to get involved in leadership positions. Send me a *Support Our Bases* organizational kit, which includes facts sheets, brochures and petition forms.
- [ ] I may be able to attend the press conference and the briefing by our federal delegation. Send me information on time and place.
- [ ] YES, I would like to help by contributing to *Support Our Bases*. My check, made out to *Greater Columbia Chamber of Commerce*, is enclosed in the amount of :

☐ $500 ☐ $250 ☐ $100 ☐ $50 ☐ $25 ☐ Other: $_____

Payments may be deductible as ordinary and necessary business expenses but not as charitable contributions. Consult your tax advisor.

FOR MORE INFORMATION, PLEASE VISIT OUR WEBSITE

www.SupportOurBases.com

A PETITION TO SUPPORT

Ft. Jackson & McEntire

and the Brave Men and Women in Uniform.

SUPPORT OUR BASES

CITIZENS FOR FORT JACKSON & McENTIRE

I support the vital role Fort Jackson and McEntire play in protecting our country and fighting the war on terror. They also serve as reminders that freedom is not "free", and I am proud to support the young men and women that train and serve at these bases. They are great symbols of our community and our country.

Carolyn H Smith
Signature

Name: Carolyn H Smith

Address: 934 Raleigh St.

City, State: West Columbia SC Zip 29169

Phone 803 796 7021

Email: Same

Keep Fort Jackson and McEntire Base open for our mean.

Please contact me to volunteer for *Support Our Bases* in one or more of the following ways:

- [x] I can help collect PETITION signatures. Send me blank petition forms.
- [ ] I can encourage others to get involved in leadership positions. Send me a *Support Our Bases* organizational kit, which includes facts sheets, brochures and petition forms.
- [ ] I may be able to attend the press conference and the briefing by our federal delegation. Send me information on time and place.
- [ ] YES, I would like to help by contributing to *Support Our Bases*. My check, made out to *Greater Columbia Chamber of Commerce*, is enclosed in the amount of :

  [ ] $500 [ ] $250 [ ] $100 [ ] $50 [ ] $25 [ ] Other: $____

Payments may be deductible as ordinary and necessary business expenses but not as charitable contributions. Consult your tax advisor.

FOR MORE INFORMATION, PLEASE VISIT OUR WEBSITE

www.SupportOurBases.com

over on Back

A PETITION TO SUPPORT

Ft. Jackson & McEntire

and the Brave Men and Women in Uniform.

SUPPORT OUR BASES

CITIZENS FOR FORT JACKSON & McENTIRE

I support the vital role Fort Jackson and McEntire play in protecting our country and fighting the war on terror. They also serve as reminders that freedom is not "free", and I am proud to support the young men and women that train and serve at these bases. They are great symbols of our community and our country.

Ann S Reinecke

Signature

Name: Mrs Paul Reinecke

Address: 312 Joseph Walker Dr

City, State: W. Columbia SC Zip 29169

Phone 794-4471

Email:

Please contact me to volunteer for *Support Our Bases* in one or more of the following ways:

- ☐ I can help collect PETITION signatures. Send me blank petition forms.
- ☐ I can encourage others to get involved in leadership positions. Send me a *Support Our Bases* organizational kit, which includes facts sheets, brochures and petition forms.
- ☐ I may be able to attend the press conference and the briefing by our federal delegation. Send me information on time and place.
- ☐ YES, I would like to help by contributing to *Support Our Bases*. My check, made out to *Greater Columbia Chamber of Commerce*, is enclosed in the amount of :

☐ $500 ☐ $250 ☐ $100 ☐ $50 ☐ $25 ☒ Other: $ 10

Payments may be deductible as ordinary and necessary business expenses but not as charitable contributions. Consult your tax advisor.

#5381

FOR MORE INFORMATION, PLEASE VISIT OUR WEBSITE

www.SupportOurBases.com

A PETITION TO SUPPORT

Ft. Jackson & McEntire

and the Brave Men and Women in Uniform.

SUPPORT OUR BASES

CITIZENS FOR FORT JACKSON & McENTIRE

I support the vital role Fort Jackson and McEntire play in protecting our country and fighting the war on terror. They also serve as reminders that freedom is not "free", and I am proud to support the young men and women that train and serve at these bases. They are great symbols of our community and our country.

Christopher L. Nettles
Signature

Name: CHRISTOPHER L. NETTLES

Address: 845 Leesburg Rd.

City, State: Columbia, SC 29209 Zip

Phone 803-776-1092

Email:

Please contact me to volunteer for *Support Our Bases* in one or more of the following ways:

- ☐ I can help collect PETITION signatures. Send me blank petition forms.
- ☐ I can encourage others to get involved in leadership positions. Send me a *Support Our Bases* organizational kit, which includes facts sheets, brochures and petition forms.
- ☐ I may be able to attend the press conference and the briefing by our federal delegation. Send me information on time and place.
- ☐ YES, I would like to help by contributing to *Support Our Bases*. My check, made out to *Greater Columbia Chamber of Commerce*, is enclosed in the amount of :

☐ $500 ☐ $250 ☐ $100 ☐ $50 ☐ $25 ☐ Other: $

Payments may be deductible as ordinary and necessary business expenses but not as charitable contributions. Consult your tax advisor.

- ☑ I am willing to renew my membership with the Greater Columbia Chamber of Commerce to help support this effort and to promote a strong economic future for the Midlands. This year's membership contribution will be earmarked towards the *Support our Bases* effort. Please send me further membership information.

FOR MORE INFORMATION, PLEASE VISIT OUR WEBSITE

www.SupportOurBases.com

A PETITION TO SUPPORT

Ft. Jackson & McEntire

and the Brave Men and Women in Uniform.

SUPPORT OUR BASES

CITIZENS FOR FORT JACKSON & McENTIRE

I support the vital role Fort Jackson and McEntire play in protecting our country and fighting the war on terror. They also serve as reminders that freedom is not "free", and I am proud to support the young men and women that train and serve at these bases. They are great symbols of our community and our country.

David A. Cooper
Alma D. Cooper
Signature

Name: David A. Cooper

Address: 1613 Alma Road

City, State: Columbia, S.C. Zip 29209

Phone 776-3188

Email:

Please contact me to volunteer for *Support Our Bases* in one or more of the following ways:

- ☐ I can help collect PETITION signatures. Send me blank petition forms.
- ☐ I can encourage others to get involved in leadership positions. Send me a *Support Our Bases* organizational kit, which includes facts sheets, brochures and petition forms.
- ☐ I may be able to attend the press conference and the briefing by our federal delegation. Send me information on time and place.

☐ YES, I would like to help by contributing to *Support Our Bases*. My check, made out to *Greater Columbia Chamber of Commerce*, is enclosed in the amount of :

☐ $500 ☐ $250 ☐ $100 ☐ $50 ☐ $25 ☐ Other: $_____

Payments may be deductible as ordinary and necessary business expenses but not as charitable contributions. Consult your tax advisor.

FOR MORE INFORMATION, PLEASE VISIT OUR WEBSITE

www.SupportOurBases.com

A PETITION TO SUPPORT

Ft. Jackson & McEntire

and the Brave Men and Women in Uniform.

SUPPORT OUR BASES

CITIZENS FOR FORT JACKSON & McENTIRE

I support the vital role Fort Jackson and McEntire play in protecting our country and fighting the war on terror. They also serve as reminders that freedom is not "free", and I am proud to support the young men and women that train and serve at these bases. They are great symbols of our community and our country.

E A Bailey
Signature

Name: Eldon A. Bailey

Address: 1426 Duke St

City, State: W. Columbia, SC Zip 29169

Phone (803) 794-0440

Email:

Please contact me to volunteer for *Support Our Bases* in one or more of the following ways:

- [x] I can help collect PETITION signatures. Send me blank petition forms.
- [x] I can encourage others to get involved in leadership positions. Send me a *Support Our Bases* organizational kit, which includes facts sheets, brochures and petition forms.
- [ ] I may be able to attend the press conference and the briefing by our federal delegation. Send me information on time and place.
- [ ] YES, I would like to help by contributing to *Support Our Bases*. My check, made out to *Greater Columbia Chamber of Commerce*, is enclosed in the amount of :

  [ ] $500 [ ] $250 [ ] $100 [ ] $50 [x] $25 [ ] Other: $____

Payments may be deductible as ordinary and necessary business expenses but not as charitable contributions. Consult your tax advisor.

#3451

FOR MORE INFORMATION, PLEASE VISIT OUR WEBSITE

www.SupportOurBases.com

A PETITION TO SUPPORT

Ft. Jackson & McEntire

and the Brave Men and Women in Uniform.

SUPPORT OUR BASES

CITIZENS FOR FORT JACKSON & McENTIRE

I support the vital role Fort Jackson and McEntire play in protecting our country and fighting the war on terror. They also serve as reminders that freedom is not "free", and I am proud to support the young men and women that train and serve at these bases. They are great symbols of our community and our country.

Leslie J. Denk

Name: [redacted]

Address:

LES & MARIANNE DENK

City, State: 147 Emerald Lake Rd, Columbia, SC 29209 Zip

Phone (803) 647-0688

Email:

Please contact me to volunteer for *Support Our Bases* in one or more of the following ways:

- ☐ I can help collect PETITION signatures. Send me blank petition forms.
- ☐ I can encourage others to get involved in leadership positions. Send me a *Support Our Bases* organizational kit, which includes facts sheets, brochures and petition forms.
- ☐ I may be able to attend the press conference and the briefing by our federal delegation. Send me information on time and place.
- ☑ YES, I would like to help by contributing to *Support Our Bases*. My check, made out to *Greater Columbia Chamber of Commerce*, is enclosed in the amount of :

☐ $500 ☐ $250 ☐ $100 ☐ $50 ☐ $25 ☑ Other: $ 10.00

Payments may be deductible as ordinary and necessary business expenses but not as charitable contributions. Consult your tax advisor. #6422

FOR MORE INFORMATION, PLEASE VISIT OUR WEBSITE

www.SupportOurBases.com

A PETITION TO SUPPORT

Ft. Jackson & McEntire

and the Brave Men and Women in Uniform.

SUPPORT OUR BASES

CITIZENS FOR FORT JACKSON & McENTIRE

Keep it open

I support the vital role Fort Jackson and McEntire play in protecting our country and fighting the war on terror. They also serve as reminders that freedom is not "free", and I am proud to support the young men and women that train and serve at these bases. They are great symbols of our community and our country.

Odell Harrison
Signature

Name: Odell Harrison

Address: 8047 Broadmoor Lane

City, State: Columbia SC Zip 29203

Phone 9350080

Email:

Please contact me to volunteer for *Support Our Bases* in one or more of the following ways:

- ☐ I can help collect PETITION signatures. Send me blank petition forms.
- ☐ I can encourage others to get involved in leadership positions. Send me a *Support Our Bases* organizational kit, which includes facts sheets, brochures and petition forms.
- ☐ I may be able to attend the press conference and the briefing by our federal delegation. Send me information on time and place.
- ☐ YES, I would like to help by contributing to *Support Our Bases*. My check, made out to *Greater Columbia Chamber of Commerce*, is enclosed in the amount of :

☐ $500 ☐ $250 ☐ $100 ☐ $50 ☐ $25 ☐ Other: $_____

Payments may be deductible as ordinary and necessary business expenses but not as charitable contributions. Consult your tax advisor.

FOR MORE INFORMATION, PLEASE VISIT OUR WEBSITE

www.SupportOurBases.com

A PETITION TO SUPPORT

Ft. Jackson & McEntire

and the Brave Men and Women in Uniform.

SUPPORT OUR BASES

CITIZENS FOR FORT JACKSON & McENTIRE

I support the vital role Fort Jackson and McEntire play in protecting our country and fighting the war on terror. They also serve as reminders that freedom is not "free", and I am proud to support the young men and women that train and serve at these bases. They are great symbols of our community and our country.

Signature

Name: Kara Koenig-Arnold

Address: 929 Riverview Drive

City, State: West Columbia, SC Zip 29169

Phone

Email:

Please contact me to volunteer for *Support Our Bases* in one or more of the following ways:

- ☐ I can help collect PETITION signatures. Send me blank petition forms.
- ☐ I can encourage others to get involved in leadership positions. Send me a *Support Our Bases* organizational kit, which includes facts sheets, brochures and petition forms.
- ☐ I may be able to attend the press conference and the briefing by our federal delegation. Send me information on time and place.
- ☐ YES, I would like to help by contributing to *Support Our Bases*. My check, made out to *Greater Columbia Chamber of Commerce*, is enclosed in the amount of :

☐ $500 ☐ $250 ☐ $100 ☐ $50 ☐ $25 ☐ Other: $_____

Payments may be deductible as ordinary and necessary business expenses but not as charitable contributions. Consult your tax advisor.

FOR MORE INFORMATION, PLEASE VISIT OUR WEBSITE

www.SupportOurBases.com

A PETITION TO SUPPORT

Ft. Jackson & McEntire

and the Brave Men and Women in Uniform.

SUPPORT OUR BASES

CITIZENS FOR FORT JACKSON & McENTIRE

I support the vital role Fort Jackson and McEntire play in protecting our country and fighting the war on terror. They also serve as reminders that freedom is not "free", and I am proud to support the young men and women that train and serve at these bases. They are great symbols of our community and our country.

Signature

Name: _____

Address: _____

Mr. Irving Strogatz
1001 Wildewood Downs Cir. Apt. C203
Columbia, SC 29223-4440

City, State: _____ Zip _____

Phone _____

Email: _____

Please contact me to volunteer for *Support Our Bases* in one or more of the following ways:

- ☐ I can help collect PETITION signatures. Send me blank petition forms.
- ☐ I can encourage others to get involved in leadership positions. Send me a *Support Our Bases* organizational kit, which includes facts sheets, brochures and petition forms.
- ☐ I may be able to attend the press conference and the briefing by our federal delegation. Send me information on time and place.
- ☐ YES, I would like to help by contributing to *Support Our Bases*. My check, made out to *Greater Columbia Chamber of Commerce*, is enclosed in the amount of :

☐ $500 ☐ $250 ☐ $100 ☐ $50 ☒ $25 ☐ Other: $_____

Payments may be deductible as ordinary and necessary business expenses but not as charitable contributions. Consult your tax advisor.

FOR MORE INFORMATION, PLEASE VISIT OUR WEBSITE

www.SupportOurBases.com

A PETITION TO SUPPORT

Ft. Jackson & McEntire

and the Brave Men and Women in Uniform.

I support the vital role Fort Jackson and McEntire play in protecting our country and fighting the war on terror. They also serve as reminders that freedom is not "free", and I am proud to support the young men and women that train and serve at these bases. They are great symbols of our community and our country.

Clarence W. Wagner Jr.
Signature

Name: CLARENCE W. WAGNER, JR.

Address: 124 TOCOMA ST.

City, State: PELION SC Zip 29123

Phone

Email:

Please contact me to volunteer for *Support Our Bases* in one or more of the following ways:

- ☐ I can help collect PETITION signatures. Send me blank petition forms.
- ☐ I can encourage others to get involved in leadership positions. Send me a *Support Our Bases* organizational kit, which includes facts sheets, brochures and petition forms.
- ☐ I may be able to attend the press conference and the briefing by our federal delegation. Send me information on time and place.
- ☐ YES, I would like to help by contributing to *Support Our Bases*. My check, made out to *Greater Columbia Chamber of Commerce*, is enclosed in the amount of :

☐ $500 ☐ $250 ☐ $100 ☐ $50 ☐ $25 ☐ Other: $_____

Payments may be deductible as ordinary and necessary business expenses but not as charitable contributions. Consult your tax advisor.

SUPPORT OUR BASES

CITIZENS FOR FORT JACKSON & McENTIRE

FOR MORE INFORMATION, PLEASE VISIT OUR WEBSITE

www.SupportOurBases.com

A PETITION TO SUPPORT

Ft. Jackson & McEntire

and the Brave Men and Women in Uniform.

SUPPORT GIs OUR BASES

CITIZENS FOR FORT JACKSON & McENTIRE

I support the vital role Fort Jackson and McEntire play in protecting our country and fighting the war on terror. They also serve as reminders that freedom is not "free", and I am proud to support the young men and women that train and serve at these bases. They are great symbols of our community and our country.

Louis M. Wagner
Signature

Name: LOUIS N. WAGNER

Address: 2788 McGOUGAN RD

City, State: BETHUNE SC Zip 29009

Phone 803 425 4115

Email:

Please contact me to volunteer for *Support Our Bases* in one or more of the following ways:

- [x] I can help collect PETITION signatures. Send me blank petition forms.
- [ ] I can encourage others to get involved in leadership positions. Send me a *Support Our Bases* organizational kit, which includes facts sheets, brochures and petition forms.
- [ ] I may be able to attend the press conference and the briefing by our federal delegation. Send me information on time and place.
- [ ] YES, I would like to help by contributing to *Support Our Bases*. My check, made out to *Greater Columbia Chamber of Commerce*, is enclosed in the amount of :

☐ $500 ☐ $250 ☐ $100 ☐ $50 ☐ $25 ☐ Other: $_____

Payments may be deductible as ordinary and necessary business expenses but not as charitable contributions. Consult your tax advisor.

FOR MORE INFORMATION, PLEASE VISIT OUR WEBSITE

www.SupportOurBases.com

A PETITION TO SUPPORT

Ft. Jackson & McEntire

and the Brave Men and Women in Uniform.

I support the vital role Fort Jackson and McEntire play in protecting our country and fighting the war on terror. They also serve as reminders that freedom is not "free", and I am proud to support the young men and women that train and serve at these bases. They are great symbols of our community and our country.

Frank Love
Signature

Name: LOVE

Address: 7239 FROST AVE.

City, State: Columbia, S.C. Zip

Phone you don't need to know. Thanks

Email:

Please contact me to volunteer for *Support Our Bases* in one or more of the following ways:

- ☑ I can help collect PETITION signatures. Send me blank petition forms.
- ☑ I can encourage others to get involved in leadership positions. Send me a *Support Our Bases* organizational kit, which includes facts sheets, brochures and petition forms.
- ☐ don't drive am too old I may be able to attend the press conference and the briefing by our federal delegation. Send me information on time and place.
- ☐ YES, I would like to help by contributing to *Support Our Bases*. My check, made out to *Greater Columbia Chamber of Commerce*, is enclosed in the amount of :

☐ $500 ☐ $250 ☐ $100 ☐ $50 ☐ $25 ☐ Other: $_____

Payments may be deductible as ordinary and necessary business expenses but not as charitable contributions. Consult your tax advisor.

FOR MORE INFORMATION, PLEASE VISIT OUR WEBSITE

www.SupportOurBases.com

SUPPORT GIs OUR BASES

CITIZENS FOR FORT JACKSON & McENTIRE

I live on Soc. Sec. Income & don't have money to contribute. Thanks

Postage on all the needs & causes keeps me from giving to all of them also -

There are so many calls for support I can't give to all. Postage is too much also

A PETITION TO SUPPORT

Ft. Jackson & McEntire

and the Brave Men and Women in Uniform.

SUPPORT OUR BASES

CITIZENS FOR FORT JACKSON & McENTIRE

I support the vital role Fort Jackson and McEntire play in protecting our country and fighting the war on terror. They also serve as reminders that freedom is not "free", and I am proud to support the young men and women that train and serve at these bases. They are great symbols of our community and our country.

Elizabeth N. Medlin

Signature

Name: Elizabeth N. Medlin

Address: 49 Garden Springs Rd

City, State: Columbia SC Zip 29209

Phone

Email:

Please contact me to volunteer for *Support Our Bases* in one or more of the following ways:

- ☐ I can help collect PETITION signatures. Send me blank petition forms.
- ☐ I can encourage others to get involved in leadership positions. Send me a *Support Our Bases* organizational kit, which includes facts sheets, brochures and petition forms.
- ☐ I may be able to attend the press conference and the briefing by our federal delegation. Send me information on time and place.
- ☐ YES, I would like to help by contributing to *Support Our Bases*. My check, made out to *Greater Columbia Chamber of Commerce*, is enclosed in the amount of :

☐ $500 ☐ $250 ☐ $100 ☐ $50 ☐ $25 ☐ Other: $_____

Payments may be deductible as ordinary and necessary business expenses but not as charitable contributions. Consult your tax advisor.

FOR MORE INFORMATION, PLEASE VISIT OUR WEBSITE

www.SupportOurBases.com

A PETITION TO SUPPORT

Ft. Jackson & McEntire

and the Brave Men and Women in Uniform.

SUPPORT OUR BASES

CITIZENS FOR FORT JACKSON & McENTIRE

I support the vital role Fort Jackson and McEntire play in protecting our country and fighting the war on terror. They also serve as reminders that freedom is not "free", and I am proud to support the young men and women that train and serve at these bases. They are great symbols of our community and our country.

Phillip A Stone

Signature

Name: PHILLIP A. STONE

Address: 2319 TICKLE HILL RD.

City, State: CAMDEN SC Zip 29020

Phone

Email:

Please contact me to volunteer for *Support Our Bases* in one or more of the following ways:

☐ I can help collect PETITION signatures. Send me blank petition forms.

☐ I can encourage others to get involved in leadership positions. Send me a *Support Our Bases* organizational kit, which includes facts sheets, brochures and petition forms.

☐ I may be able to attend the press conference and the briefing by our federal delegation. Send me information on time and place.

☐ YES, I would like to help by contributing to *Support Our Bases*. My check, made out to *Greater Columbia Chamber of Commerce*, is enclosed in the amount of :

☐ $500 ☐ $250 ☐ $100 ☐ $50 ☐ $25 ☐ Other: $_____

Payments may be deductible as ordinary and necessary business expenses but not as charitable contributions. Consult your tax advisor.

FOR MORE INFORMATION, PLEASE VISIT OUR WEBSITE

www.SupportOurBases.com

A PETITION TO SUPPORT

Ft. Jackson & McEntire

and the Brave Men and Women in Uniform.

I support the vital role Fort Jackson and McEntire play in protecting our country and fighting the war on terror. They also serve as reminders that freedom is not "free", and I am proud to support the young men and women that train and serve at these bases. They are great symbols of our community and our country.

Viola H. Cole
Signature

Name: VIOLA H. COLE

Address: 1405 Fields St

City, State: Camden, S.C. 29020 Zip

Phone

Email: None

Please contact me to volunteer for *Support Our Bases* in one or more of the following ways:

- ☐ I can help collect PETITION signatures. Send me blank petition forms.
- ☐ I can encourage others to get involved in leadership positions. Send me a *Support Our Bases* organizational kit, which includes facts sheets, brochures and petition forms.
- ☐ I may be able to attend the press conference and the briefing by our federal delegation. Send me information on time and place.
- ☐ YES, I would like to help by contributing to *Support Our Bases*. My check, made out to *Greater Columbia Chamber of Commerce*, is enclosed in the amount of :

☐ $500 ☐ $250 ☐ $100 ☐ $50 ☐ $25 ☐ Other: $ None

Payments may be deductible as ordinary and necessary business expenses but not as charitable contributions. Consult your tax advisor.

SUPPORT OUR BASES

CITIZENS FOR FORT JACKSON & McENTIRE

FOR MORE INFORMATION, PLEASE VISIT OUR WEBSITE

www.SupportOurBases.com

A PETITION TO SUPPORT

Ft. Jackson & McEntire

and the Brave Men and Women in Uniform.

SUPPORT OUR BASES

CITIZENS FOR FORT JACKSON & McENTIRE

I support the vital role Fort Jackson and McEntire play in protecting our country and fighting the war on terror. They also serve as reminders that freedom is not "free", and I am proud to support the young men and women that train and serve at these bases. They are great symbols of our community and our country.

Signature

Name: Vonnie Larsen

Address: 6601 Arcadia Woods Rd.

City, State: Columbia SC Zip 29206

Phone 803-787-0386

Email:

Please contact me to volunteer for *Support Our Bases* in one or more of the following ways:

- ☐ I can help collect PETITION signatures. Send me blank petition forms.
- ☐ I can encourage others to get involved in leadership positions. Send me a *Support Our Bases* organizational kit, which includes facts sheets, brochures and petition forms.
- ☐ I may be able to attend the press conference and the briefing by our federal delegation. Send me information on time and place.
- ☐ YES, I would like to help by contributing to *Support Our Bases*. My check, made out to *Greater Columbia Chamber of Commerce*, is enclosed in the amount of :

☐ $500 ☐ $250 ☐ $100 ☐ $50 ☐ $25 ☐ Other: $_____

Payments may be deductible as ordinary and necessary business expenses but not as charitable contributions. Consult your tax advisor.

FOR MORE INFORMATION, PLEASE VISIT OUR WEBSITE

www.SupportOurBases.com

A PETITION TO SUPPORT

Ft. Jackson & McEntire

and the Brave Men and Women in Uniform.

SUPPORT OUR BASES

CITIZENS FOR FORT JACKSON & McENTIRE

I support the vital role Fort Jackson and McEntire play in protecting our country and fighting the war on terror. They also serve as reminders that freedom is not "free", and I am proud to support the young men and women that train and serve at these bases. They are great symbols of our community and our country.

Ruth M. Brown
Signature

Name: Ruth M. Brown

Address: 2575 Steven Campbell Rd.

City, State: Elgin, S.C. Zip 29045

Phone

Email:

Please contact me to volunteer for *Support Our Bases* in one or more of the following ways:

☐ I can help collect PETITION signatures. Send me blank petition forms.

☐ I can encourage others to get involved in leadership positions. Send me a *Support Our Bases* organizational kit, which includes facts sheets, brochures and petition forms.

☐ I may be able to attend the press conference and the briefing by our federal delegation. Send me information on time and place.

☐ YES, I would like to help by contributing to *Support Our Bases*. My check, made out to *Greater Columbia Chamber of Commerce*, is enclosed in the amount of :

☐ $500 ☐ $250 ☐ $100 ☐ $50 ☐ $25 ☐ Other: $_____

Payments may be deductible as ordinary and necessary business expenses but not as charitable contributions. Consult your tax advisor.

FOR MORE INFORMATION, PLEASE VISIT OUR WEBSITE

www.SupportOurBases.com

A PETITION TO SUPPORT

Ft. Jackson & McEntire

and the Brave Men and Women in Uniform.

SUPPORT OUR BASES

CITIZENS FOR FORT JACKSON & McENTIRE

I support the vital role Fort Jackson and McEntire play in protecting our country and fighting the war on terror. They also serve as reminders that freedom is not "free", and I am proud to support the young men and women that train and serve at these bases. They are great symbols of our community and our country.

Signature

Name: JONATHAN MARCY

Address: 106 CASCO BAY RD

City, State: IRMO, SC Zip 29063

Phone 803-609-1624

Email: jmarcy@LeadTheWay.net

Please contact me to volunteer for *Support Our Bases* in one or more of the following ways:

- [x] I can help collect PETITION signatures. Send me blank petition forms.
- [ ] I can encourage others to get involved in leadership positions. Send me a *Support Our Bases* organizational kit, which includes facts sheets, brochures and petition forms.
- [x] I may be able to attend the press conference and the briefing by our federal delegation. Send me information on time and place.
- [ ] YES, I would like to help by contributing to *Support Our Bases*. My check, made out to *Greater Columbia Chamber of Commerce*, is enclosed in the amount of :

☐ $500 ☐ $250 ☐ $100 ☐ $50 ☐ $25 ☐ Other: $_____

Payments may be deductible as ordinary and necessary business expenses but not as charitable contributions. Consult your tax advisor.

FOR MORE INFORMATION, PLEASE VISIT OUR WEBSITE

www.SupportOurBases.com

A PETITION TO SUPPORT

Ft. Jackson & McEntire

and the Brave Men and Women in Uniform.

SUPPORT OUR BASES

CITIZENS FOR FORT JACKSON & McENTIRE

I support the vital role Fort Jackson and McEntire play in protecting our country and fighting the war on terror. They also serve as reminders that freedom is not "free", and I am proud to support the young men and women that train and serve at these bases. They are great symbols of our community and our country.

Michael & LeAnn McNamara

Signature

Name: Michael & LeAnn McNamara

Address: 305 Hollenbeck Rd.

City, State: Irmo, SC Zip 29063

Phone 749-0911

Email: mikemcnamara@sc.scr.com

Please contact me to volunteer for *Support Our Bases* in one or more of the following ways:

- ☐ I can help collect PETITION signatures. Send me blank petition forms.
- ☐ I can encourage others to get involved in leadership positions. Send me a *Support Our Bases* organizational kit, which includes facts sheets, brochures and petition forms.
- ☐ I may be able to attend the press conference and the briefing by our federal delegation. Send me information on time and place.
- ☐ YES, I would like to help by contributing to *Support Our Bases*. My check, made out to *Greater Columbia Chamber of Commerce*, is enclosed in the amount of :

☐ $500 ☐ $250 ☐ $100 ☐ $50 ☐ $25 ☐ Other: $_____

Payments may be deductible as ordinary and necessary business expenses but not as charitable contributions. Consult your tax advisor.

FOR MORE INFORMATION, PLEASE VISIT OUR WEBSITE

www.SupportOurBases.com

A PETITION TO SUPPORT

Ft. Jackson & McEntire

and the Brave Men and Women in Uniform.

SUPPORT OUR BASES

CITIZENS FOR FORT JACKSON & McENTIRE

I support the vital role Fort Jackson and McEntire play in protecting our country and fighting the war on terror. They also serve as reminders that freedom is not "free", and I am proud to support the young men and women that train and serve at these bases. They are great symbols of our community and our country.

Eileen Bolton
Signature

Name: Eileen Bolton

Address: P.O. Box 261

City, State: Irmo, S.C. Zip 29063

Phone ~~I am sorry I don't have~~

Email: ~~time to do volunteer work,~~ but I do want to keep Fort Jackson active

Please contact me to volunteer for *Support Our Bases* in one or more of the following ways:

☐ I can help collect PETITION signatures. Send me blank petition forms.

☐ I can encourage others to get involved in leadership positions. Send me a *Support Our Bases* organizational kit, which includes facts sheets, brochures and petition forms.

☐ I may be able to attend the press conference and the briefing by our federal delegation. Send me information on time and place.

☐ YES, I would like to help by contributing to *Support Our Bases*. My check, made out to *Greater Columbia Chamber of Commerce*, is enclosed in the amount of :

☐ $500 ☐ $250 ☐ $100 ☐ $50 ☐ $25 ☐ Other: $_____

Payments may be deductible as ordinary and necessary business expenses but not as charitable contributions. Consult your tax advisor.

FOR MORE INFORMATION, PLEASE VISIT OUR WEBSITE

www.SupportOurBases.com

A PETITION TO SUPPORT

Ft. Jackson & McEntire

and the Brave Men and Women in Uniform.

SUPPORT OUR BASES

CITIZENS FOR FORT JACKSON & McENTIRE

I support the vital role Fort Jackson and McEntire play in protecting our country and fighting the war on terror. They also serve as reminders that freedom is not "free", and I am proud to support the young men and women that train and serve at these bases. They are great symbols of our community and our country.

Leilani K. Wright
Signature

Name: Leilani Kay Wright

Address: 1598 Calks Ferry Road

City, State: Lexington, SC Zip 29072

Phone 803/957-6291

Email: wrightlkay@aol.com

Please contact me to volunteer for *Support Our Bases* in one or more of the following ways:

- [x] I can help collect PETITION signatures. Send me blank petition forms.
- [ ] I can encourage others to get involved in leadership positions. Send me a *Support Our Bases* organizational kit, which includes facts sheets, brochures and petition forms.
- [x] I may be able to attend the press conference and the briefing by our federal delegation. Send me information on time and place.
- [x] YES, I would like to help by contributing to *Support Our Bases*. My check, made out to *Greater Columbia Chamber of Commerce*, is enclosed in the amount of :

☐ $500 | $250 ☐ $100 ☐ $50 ☐ $25 | | Other: $10.00

Payments may be deductible as ordinary and necessary business expenses but not as charitable contributions. Consult your tax advisor.

FOR MORE INFORMATION, PLEASE VISIT OUR WEBSITE

www.SupportOurBases.com

A PETITION TO SUPPORT

Ft. Jackson & McEntire

and the Brave Men and Women in Uniform.

SUPPORT GIs OUR BASES

CITIZENS FOR FORT JACKSON & McENTIRE

I support the vital role Fort Jackson and McEntire play in protecting our country and fighting the war on terror. They also serve as reminders that freedom is not "free", and I am proud to support the young men and women that train and serve at these bases. They are great symbols of our community and our country.

LW + Peggy Rutland
Signature

Name: LW + Peggy Rutland

Address: 182 Floyd St.

City, State: West Columbia SC Zip 29172

Phone 803-755-9040

Email:

Please contact me to volunteer for *Support Our Bases* in one or more of the following ways:

- ☐ I can help collect PETITION signatures. Send me blank petition forms.
- ☐ I can encourage others to get involved in leadership positions. Send me a *Support Our Bases* organizational kit, which includes facts sheets, brochures and petition forms.
- ☐ I may be able to attend the press conference and the briefing by our federal delegation. Send me information on time and place.
- ☑ YES, I would like to help by contributing to *Support Our Bases*. My check, made out to *Greater Columbia Chamber of Commerce*, is enclosed in the amount of :

☐ $500 ☐ $250 ☑ $100 ☐ $50 ☐ $25 ☐ Other: $_____

Payments may be deductible as ordinary and necessary business expenses but not as charitable contributions. Consult your tax advisor.

FOR MORE INFORMATION, PLEASE VISIT OUR WEBSITE

www.SupportOurBases.com

A PETITION TO SUPPORT

Ft. Jackson & McEntire

and the Brave Men and Women in Uniform.

SUPPORT OUR BASES

CITIZENS FOR FORT JACKSON & McENTIRE

I support the vital role Fort Jackson and McEntire play in protecting our country and fighting the war on terror. They also serve as reminders that freedom is not "free", and I am proud to support the young men and women that train and serve at these bases. They are great symbols of our community and our country.

Gloria Brown

Signature

Name: Gloria Brown

Address: 5560 Beckman Rd.

City, State: Lexington, SC Zip 29073

Phone

Email:

Please contact me to volunteer for *Support Our Bases* in one or more of the following ways:

- ☐ I can help collect PETITION signatures. Send me blank petition forms.
- ☐ I can encourage others to get involved in leadership positions. Send me a *Support Our Bases* organizational kit, which includes facts sheets, brochures and petition forms.
- ☐ I may be able to attend the press conference and the briefing by our federal delegation. Send me information on time and place.
- ☐ YES, I would like to help by contributing to *Support Our Bases*. My check, made out to *Greater Columbia Chamber of Commerce*, is enclosed in the amount of :

☐ $500 ☐ $250 ☐ $100 ☐ $50 ☐ $25 ☐ Other: $_____

Payments may be deductible as ordinary and necessary business expenses but not as charitable contributions. Consult your tax advisor.

FOR MORE INFORMATION, PLEASE VISIT OUR WEBSITE

www.SupportOurBases.com

A PETITION TO SUPPORT

Ft. Jackson & McEntire

and the Brave Men and Women in Uniform.

SUPPORT OUR BASES

CITIZENS FOR FORT JACKSON & McENTIRE

I support the vital role Fort Jackson and McEntire play in protecting our country and fighting the war on terror. They also serve as reminders that freedom is not "free", and I am proud to support the young men and women that train and serve at these bases. They are great symbols of our community and our country.

Margaret G. Barfield
Signature

Name: Margaret G. Barfield

Address: 1456 Pisgah Church Rd.

City, State: Lexington, SC Zip 29072-8936

Phone

Email:

Please contact me to volunteer for *Support Our Bases* in one or more of the following ways:

- ☐ I can help collect PETITION signatures. Send me blank petition forms.
- ☐ I can encourage others to get involved in leadership positions. Send me a *Support Our Bases* organizational kit, which includes facts sheets, brochures and petition forms.
- ☐ I may be able to attend the press conference and the briefing by our federal delegation. Send me information on time and place.
- ☐ YES, I would like to help by contributing to *Support Our Bases*. My check, made out to *Greater Columbia Chamber of Commerce*, is enclosed in the amount of :

☐ $500 ☐ $250 ☐ $100 ☐ $50 ☐ $25 ☐ Other: $_____

Payments may be deductible as ordinary and necessary business expenses but not as charitable contributions. Consult your tax advisor.

FOR MORE INFORMATION, PLEASE VISIT OUR WEBSITE

www.SupportOurBases.com

A PETITION TO SUPPORT

Ft. Jackson & McEntire

and the Brave Men and Women in Uniform.

SUPPORT OUR BASES

CITIZENS FOR FORT JACKSON & McENTIRE

I support the vital role Fort Jackson and McEntire play in protecting our country and fighting the war on terror. They also serve as reminders that freedom is not "free", and I am proud to support the young men and women that train and serve at these bases. They are great symbols of our community and our country.

Beth Sullivan
Signature

Name: Beth Sullivan

Address: 167 Three Pond Ln

City, State: Lex SC ~~29073~~ Zip 29073

Phone 606 5035

Email: bsullivan@sleepmed.md

Please contact me to volunteer for *Support Our Bases* in one or more of the following ways:

- [x] I can help collect PETITION signatures. Send me blank petition forms.
- [ ] I can encourage others to get involved in leadership positions. Send me a *Support Our Bases* organizational kit, which includes facts sheets, brochures and petition forms.
- [ ] I may be able to attend the press conference and the briefing by our federal delegation. Send me information on time and place.
- [ ] YES, I would like to help by contributing to *Support Our Bases*. My check, made out to *Greater Columbia Chamber of Commerce*, is enclosed in the amount of :

☐ $500 ☐ $250 ☐ $100 ☐ $50 ☐ $25 ☐ Other: $_____

Payments may be deductible as ordinary and necessary business expenses but not as charitable contributions. Consult your tax advisor.

FOR MORE INFORMATION, PLEASE VISIT OUR WEBSITE

www.SupportOurBases.com

A PETITION TO SUPPORT

Ft. Jackson & McEntire

and the Brave Men and Women in Uniform.

SUPPORT OUR BASES

CITIZENS FOR FORT JACKSON & McENTIRE

I support the vital role Fort Jackson and McEntire play in protecting our country and fighting the war on terror. They also serve as reminders that freedom is not "free", and I am proud to support the young men and women that train and serve at these bases. They are great symbols of our community and our country.

Alfred L Brown
Signature

Name: ALFRED L BROWN

Address: 933 1/2 Hendrix, ST

City, State: Lexington SC Zip 29072

Phone (803) 359-5351 OR (803) 356-5086

Email: None

Please contact me to volunteer for *Support Our Bases* in one or more of the following ways:

- [x] I can help collect PETITION signatures. Send me blank petition forms.
- [ ] I can encourage others to get involved in leadership positions. Send me a *Support Our Bases* organizational kit, which includes facts sheets, brochures and petition forms.
- [ ] I may be able to attend the press conference and the briefing by our federal delegation. Send me information on time and place.
- [ ] YES, I would like to help by contributing to *Support Our Bases*. My check, made out to *Greater Columbia Chamber of Commerce*, is enclosed in the amount of :

  [ ] $500 [ ] $250 [ ] $100 [ ] $50 [ ] $25 [ ] Other: $____

Payments may be deductible as ordinary and necessary business expenses but not as charitable contributions. Consult your tax advisor.

FOR MORE INFORMATION, PLEASE VISIT OUR WEBSITE

www.SupportOurBases.com

A PETITION TO SUPPORT

Ft. Jackson & McEntire

and the Brave Men and Women in Uniform.

SUPPORT OUR BASES

CITIZENS FOR FORT JACKSON & McENTIRE

I support the vital role Fort Jackson and McEntire play in protecting our country and fighting the war on terror. They also serve as reminders that freedom is not "free", and I am proud to support the young men and women that train and serve at these bases. They are great symbols of our community and our country.

Signature

Name: William W Francis

Address: 363 Alexander Circle

City, State: Columbia SC Zip 29206

Phone 803-787-0003

Email: WFRANCIS@McGregorCPA.com

Please contact me to volunteer for *Support Our Bases* in one or more of the following ways:

- ☐ I can help collect PETITION signatures. Send me blank petition forms.
- ☐ I can encourage others to get involved in leadership positions. Send me a *Support Our Bases* organizational kit, which includes facts sheets, brochures and petition forms.
- ☐ I may be able to attend the press conference and the briefing by our federal delegation. Send me information on time and place.
- ☐ YES, I would like to help by contributing to *Support Our Bases*. My check, made out to *Greater Columbia Chamber of Commerce*, is enclosed in the amount of :

☐ $500 ☐ $250 ☐ $100 ☐ $50 ☐ $25 ☐ Other: $_____

Payments may be deductible as ordinary and necessary business expenses but not as charitable contributions. Consult your tax advisor.

FOR MORE INFORMATION, PLEASE VISIT OUR WEBSITE

www.SupportOurBases.com

A PETITION TO SUPPORT

Ft. Jackson & McEntire

and the Brave Men and Women in Uniform.

SUPPORT OUR BASES

CITIZENS FOR FORT JACKSON & McENTIRE

I support the vital role Fort Jackson and McEntire play in protecting our country and fighting the war on terror. They also serve as reminders that freedom is not "free", and I am proud to support the young men and women that train and serve at these bases. They are great symbols of our community and our country.

Senorita Sullivan

Signature

Name: Senorita Sullivan

Address: 305 BARGER CIRCLE

City, State: IRMO, SC Zip 29063

Phone 803-732-1878

Email: Senorita.Sullivan@Yahoo.com

Please contact me to volunteer for *Support Our Bases* in one or more of the following ways:

- [x] I can help collect PETITION signatures. Send me blank petition forms.
- [x] I can encourage others to get involved in leadership positions. Send me a *Support Our Bases* organizational kit, which includes facts sheets, brochures and petition forms.
- [x] I may be able to attend the press conference and the briefing by our federal delegation. Send me information on time and place.
- [ ] YES, I would like to help by contributing to *Support Our Bases*. My check, made out to *Greater Columbia Chamber of Commerce*, is enclosed in the amount of :

[ ] $500 [ ] $250 [ ] $100 [ ] $50 [ ] $25 [ ] Other: $_____

Payments may be deductible as ordinary and necessary business expenses but not as charitable contributions. Consult your tax advisor.

FOR MORE INFORMATION, PLEASE VISIT OUR WEBSITE

www.SupportOurBases.com

A PETITION TO SUPPORT

Ft. Jackson & McEntire

and the Brave Men and Women in Uniform.

SUPPORT OUR BASES

CITIZENS FOR FORT JACKSON & McENTIRE

I support the vital role Fort Jackson and McEntire play in protecting our country and fighting the war on terror. They also serve as reminders that freedom is not "free", and I am proud to support the young men and women that train and serve at these bases. They are great symbols of our community and our country.

Signature

Name: Eric W Thomas

Address: 108 Craven Pl Ct

City, State: Irmo SC Zip 29063

Phone 803 732-7083

Email:

Please contact me to volunteer for *Support Our Bases* in one or more of the following ways:

- ☐ I can help collect PETITION signatures. Send me blank petition forms.
- ☐ I can encourage others to get involved in leadership positions. Send me a *Support Our Bases* organizational kit, which includes facts sheets, brochures and petition forms.
- ☐ I may be able to attend the press conference and the briefing by our federal delegation. Send me information on time and place.
- ☐ YES, I would like to help by contributing to *Support Our Bases*. My check, made out to *Greater Columbia Chamber of Commerce*, is enclosed in the amount of :

☐ $500 ☐ $250 ☐ $100 ☐ $50 ☐ $25 ☐ Other: $_____

Payments may be deductible as ordinary and necessary business expenses but not as charitable contributions. Consult your tax advisor.

FOR MORE INFORMATION, PLEASE VISIT OUR WEBSITE

www.SupportOurBases.com

A PETITION TO SUPPORT

Ft. Jackson & McEntire

and the Brave Men and Women in Uniform.

SUPPORT OUR BASES

CITIZENS FOR FORT JACKSON & McENTIRE

I support the vital role Fort Jackson and McEntire play in protecting our country and fighting the war on terror. They also serve as reminders that freedom is not "free", and I am proud to support the young men and women that train and serve at these bases. They are great symbols of our community and our country.

Anne K. Smart

Signature

Name: Anne K. Smart

Address: 56 Polo Ridge Circle

City, State: Columbia, SC Zip 29223

Phone 803-788-0150

Email:

Please contact me to volunteer for *Support Our Bases* in one or more of the following ways:

- ☐ I can help collect PETITION signatures. Send me blank petition forms.
- ☐ I can encourage others to get involved in leadership positions. Send me a *Support Our Bases* organizational kit, which includes facts sheets, brochures and petition forms.
- ☐ I may be able to attend the press conference and the briefing by our federal delegation. Send me information on time and place.
- ☐ YES, I would like to help by contributing to *Support Our Bases*. My check, made out to *Greater Columbia Chamber of Commerce*, is enclosed in the amount of :

☐ $500 ☐ $250 ☐ $100 ☐ $50 ☐ $25 ☐ Other: $_____

Payments may be deductible as ordinary and necessary business expenses but not as charitable contributions. Consult your tax advisor.

FOR MORE INFORMATION, PLEASE VISIT OUR WEBSITE

www.SupportOurBases.com

A PETITION TO SUPPORT

Ft. Jackson & McEntire

and the Brave Men and Women in Uniform.

SUPPORT OUR BASES

CITIZENS FOR FORT JACKSON & McENTIRE

I support the vital role Fort Jackson and McEntire play in protecting our country and fighting the war on terror. They also serve as reminders that freedom is not "free", and I am proud to support the young men and women that train and serve at these bases. They are great symbols of our community and our country.

Signature

Name: RUPERT A. GOBSHALL III

Address: 118 NEW MARKET DR.

City, State: LEXINGTON, S.C. Zip 29073

Phone (803) 996-3856

Email:

Please contact me to volunteer for *Support Our Bases* in one or more of the following ways:

- ☐ I can help collect PETITION signatures. Send me blank petition forms.
- ☐ I can encourage others to get involved in leadership positions. Send me a *Support Our Bases* organizational kit, which includes facts sheets, brochures and petition forms.
- ☐ I may be able to attend the press conference and the briefing by our federal delegation. Send me information on time and place.
- ☐ YES, I would like to help by contributing to *Support Our Bases*. My check, made out to *Greater Columbia Chamber of Commerce*, is enclosed in the amount of :

☐ $500 ☐ $250 ☐ $100 ☐ $50 ☐ $25 ☐ Other: $_____

Payments may be deductible as ordinary and necessary business expenses but not as charitable contributions. Consult your tax advisor.

FOR MORE INFORMATION, PLEASE VISIT OUR WEBSITE

www.SupportOurBases.com

A PETITION TO SUPPORT

Ft. Jackson & McEntire

and the Brave Men and Women in Uniform.

SUPPORT OUR BASES

CITIZENS FOR FORT JACKSON & McENTIRE

I support the vital role Fort Jackson and McEntire play in protecting our country and fighting the war on terror. They also serve as reminders that freedom is not "free", and I am proud to support the young men and women that train and serve at these bases. They are great symbols of our community and our country.

Michael T. Mattox

Signature

Name: Michael T. Mattox

Address: 1426 B Ave

City, State: W. Columbia SC Zip 29169

Phone 936-1356

Email:

Please contact me to volunteer for *Support Our Bases* in one or more of the following ways:

- [x] I can help collect PETITION signatures. Send me blank petition forms.
- [ ] I can encourage others to get involved in leadership positions. Send me a *Support Our Bases* organizational kit, which includes facts sheets, brochures and petition forms.
- [ ] I may be able to attend the press conference and the briefing by our federal delegation. Send me information on time and place.
- [ ] YES, I would like to help by contributing to *Support Our Bases*. My check, made out to *Greater Columbia Chamber of Commerce*, is enclosed in the amount of :

  [ ] $500 [ ] $250 [ ] $100 [ ] $50 [ ] $25 [ ] Other: $_____

Payments may be deductible as ordinary and necessary business expenses but not as charitable contributions. Consult your tax advisor.

FOR MORE INFORMATION, PLEASE VISIT OUR WEBSITE

www.SupportOurBases.com

A PETITION TO SUPPORT

Ft. Jackson & McEntire

and the Brave Men and Women in Uniform.

SUPPORT OUR BASES

CITIZENS FOR FORT JACKSON & McENTIRE

I support the vital role Fort Jackson and McEntire play in protecting our country and fighting the war on terror. They also serve as reminders that freedom is not "free", and I am proud to support the young men and women that train and serve at these bases. They are great symbols of our community and our country.

Larry Haltiwanger
Shirley Haltiwanger
Signature

Name: Shirley + Larry Haltiwanger

Address: 140 Botany Drive

City, State: Irmo SC Zip 29063

Phone (803) 781-2694

Email: H2L@Allvantage.com

Please contact me to volunteer for *Support Our Bases* in one or more of the following ways:

- ☐ I can help collect PETITION signatures. Send me blank petition forms.
- ☐ I can encourage others to get involved in leadership positions. Send me a *Support Our Bases* organizational kit, which includes facts sheets, brochures and petition forms.
- ☐ I may be able to attend the press conference and the briefing by our federal delegation. Send me information on time and place.
- ☐ YES, I would like to help by contributing to *Support Our Bases*. My check, made out to *Greater Columbia Chamber of Commerce*, is enclosed in the amount of :

☐ $500 ☐ $250 ☐ $100 ☐ $50 ☐ $25 ☐ Other: $_____

Payments may be deductible as ordinary and necessary business expenses but not as charitable contributions. Consult your tax advisor.

FOR MORE INFORMATION, PLEASE VISIT OUR WEBSITE

www.SupportOurBases.com

A PETITION TO SUPPORT

Ft. Jackson & McEntire

and the Brave Men and Women in Uniform.

SUPPORT OUR BASES

CITIZENS FOR FORT JACKSON & McENTIRE

I would like to show my support of our bases by signing the following petition:

I support the vital role Fort Jackson and McEntire play in protecting our country and fighting the war on terror. They also serve as reminders that freedom is not "free" and I am proud to support the young men and women that train and serve at these bases. They are great symbols of our community and our country.

Billie E Turner
Signature

Name: Billie E. Turner, MAJOR (RET) USAF

Address: PO BOX 23506 (104 S. Shields Rd)

City, State: Columbia SC Zip 29224

Email: betz@bellsouth.net

FOR MORE INFORMATION, PLEASE VISIT OUR WEBSITE

www.SupportOurFort.com

Please fax completed petition form to
John Henderson at 803-748-0354
or mail to
Greater Columbia Chamber of Commerce
Attn: John Henderson
PO Box 1360 • Columbia, SC 29202

PLEASE RETURN BY FRIDAY, APRIL 1, 2005

A PETITION TO SUPPORT

Ft. Jackson & McEntire

and the Brave Men and Women in Uniform.

SUPPORT OUR BASES

CITIZENS FOR FORT JACKSON & McENTIRE

I would like to show my support of our bases by signing the following petition:

I support the vital role Fort Jackson and McEntire play in protecting our country and fighting the war on terror. They also serve as reminders that freedom is not "free" and I am proud to support the young men and women that train and serve at these bases. They are great symbols of our community and our country.

Signature

Name: GAIL Y KANEKO

Address: 348 CHELMSFORD WAY

City, State: COLUMBIA, SC Zip 29229

Email:

FOR MORE INFORMATION, PLEASE VISIT OUR WEBSITE

www.SupportOurFort.com

Please fax completed petition form to
John Henderson at 803-748-0354
or mail to
Greater Columbia Chamber of Commerce
Attn: John Henderson
PO Box 1360 • Columbia, SC 29202

PLEASE RETURN BY FRIDAY, APRIL 1, 2005

A PETITION TO SUPPORT

Ft. Jackson & McEntire

and the Brave Men and Women in Uniform.

SUPPORT OUR BASES

CITIZENS FOR FORT JACKSON & McENTIRE

I would like to show my support of our bases by signing the following petition:

I support the vital role Fort Jackson and McEntire play in protecting our country and fighting the war on terror. They also serve as reminders that freedom is not "free" and I am proud to support the young men and women that train and serve at these bases. They are great symbols of our community and our country.

Signature

Name: Randi Hall

Address: 911 Riverwalk Way

City, State: Irmo, SC Zip 29063

Email: randi-hall3000@yahoo.com

FOR MORE INFORMATION, PLEASE VISIT OUR WEBSITE

www.SupportOurFort.com

Please fax completed petition form to
John Henderson at 803-748-0354
or mail to
Greater Columbia Chamber of Commerce
Attn: John Henderson
PO Box 1360 • Columbia, SC 29202

PLEASE RETURN BY FRIDAY, APRIL 1, 2005

A PETITION TO SUPPORT

Ft. Jackson & McEntire

and the Brave Men and Women in Uniform.

SUPPORT OUR BASES

CITIZENS FOR FORT JACKSON & McENTIRE

I would like to show my support of our bases by signing the following petition:

I support the vital role Fort Jackson and McEntire play in protecting our country and fighting the war on terror. They also serve as reminders that freedom is not "free" and I am proud to support the young men and women that train and serve at these bases. They are great symbols of our community and our country.

Signature

Name: JERRY W. SHUFFLER

Address: 4443 Bethel Church Rd #17

City, State: COLUMBIA SC Zip ~~SC~~ 29206

Email: shuffler@bellsouth.net

FOR MORE INFORMATION, PLEASE VISIT OUR WEBSITE

www.SupportOurFort.com

Please fax completed petition form to
John Henderson at 803-748-0354
or mail to
Greater Columbia Chamber of Commerce
Attn: John Henderson
PO Box 1360 • Columbia, SC 29202

PLEASE RETURN BY FRIDAY, APRIL 1, 2005

A PETITION TO SUPPORT

Ft. Jackson & McEntire

and the Brave Men and Women in Uniform.

SUPPORT OUR BASES

CITIZENS FOR FORT JACKSON & McENTIRE

I support the vital role Fort Jackson and McEntire play in protecting our country and fighting the war on terror. They also serve as reminders that freedom is not "free", and I am proud to support the young men and women that train and serve at these bases. They are great symbols of our community and our country.

[signature]

Signature

Name: ALAN KAHN for Alan B Kahn Coast

Address: - Vacation c/ KAHN DEVELOPMENT COMPANY

City, State: PO 1608 Columbia SC Zip 29202

Phone 803/227-1229 Cell 422 8165

Email: alan@kahn@AOL.com

Please contact me to volunteer for *Support Our Bases* in one or more of the following ways:

- ☐ I can help collect PETITION signatures. Send me blank petition forms.
- ☐ I can encourage others to get involved in leadership positions. Send me a *Support Our Bases* organizational kit, which includes facts sheets, brochures and petition forms.
- ☐ I may be able to attend the press conference and the briefing by our federal delegation. Send me information on time and place.
- ☐ YES, I would like to help by contributing to *Support Our Bases*. My check, made out to *Greater Columbia Chamber of Commerce*, is enclosed in the amount of :

☐ $500 ☐ $250 ☐ $100 ☐ $50 ☐ $25 ☐ Other: $ 2,000.00

Payments may be deductible as ordinary and necessary business expenses but not as charitable contributions. Consult your tax advisor.

Checks have been improved. May be already sent. [initials]

FOR MORE INFORMATION, PLEASE VISIT OUR WEBSITE

www.SupportOurBases.com

A PETITION TO SUPPORT

Ft. Jackson & McEntire

and the Brave Men and Women in Uniform.

SUPPORT OUR BASES

CITIZENS FOR FORT JACKSON & McENTIRE

I would like to show my support of our bases by signing the following petition:

I support the vital role Fort Jackson and McEntire play in protecting our country and fighting the war on terror. They also serve as reminders that freedom is not "free" and I am proud to support the young men and women that train and serve at these bases. They are great symbols of our community and our country.

Carolyn Dupree
Signature

Name: CAROLYN DUPREE

Address: 134 Smiley DR

City, State: CORDOVA SC Zip 29039

Email:

FOR MORE INFORMATION, PLEASE VISIT OUR WEBSITE

www.SupportOurFort.com

Please fax completed petition form to
John Henderson at 803-748-0354
or mail to
Greater Columbia Chamber of Commerce
Attn: John Henderson
PO Box 1360 • Columbia, SC 29202

PLEASE RETURN BY FRIDAY, APRIL 1, 2005

A PETITION TO SUPPORT

Ft. Jackson & McEntire

and the Brave Men and Women in Uniform.

CITIZENS FOR
FORT JACKSON &
McENTIRE

I would like to show my support of our bases by signing the following petition:

I support the vital role Fort Jackson and McEntire play in protecting our country and fighting the war on terror. They also serve as reminders that freedom is not "free" and I am proud to support the young men and women that train and serve at these bases. They are great symbols of our community and our country.

Signature

Name: Johnelle Ritter

Address: 1665 Maxwell Place

City, State: Orangeburg SC Zip 29115

Email: jritter1228@aol.com

FOR MORE INFORMATION, PLEASE VISIT OUR WEBSITE

www.SupportOurFort.com

Please fax completed petition form to
John Henderson at 803-748-0354
or mail to
Greater Columbia Chamber of Commerce
Attn: John Henderson
PO Box 1360 • Columbia, SC 29202

PLEASE RETURN BY FRIDAY, APRIL 1, 2005

A PETITION TO SUPPORT

Ft. Jackson & McEntire

and the Brave Men and Women in Uniform.

SUPPORT OUR BASES

CITIZENS FOR FORT JACKSON & McENTIRE

I would like to show my support of our bases by signing the following petition:

I support the vital role Fort Jackson and McEntire play in protecting our country and fighting the war on terror. They also serve as reminders that freedom is not "free" and I am proud to support the young men and women that train and serve at these bases. They are great symbols of our community and our country.

Signature

Name: Martha A Brown

Address:

City, State: Orangeburg SC Zip 29115

Email:

FOR MORE INFORMATION, PLEASE VISIT OUR WEBSITE

www.SupportOurFort.com

Please fax completed petition form to
John Henderson at 803-748-0354
or mail to
Greater Columbia Chamber of Commerce
Attn: John Henderson
PO Box 1360 • Columbia, SC 29202

PLEASE RETURN BY FRIDAY, APRIL 1, 2005

A PETITION TO SUPPORT

Ft. Jackson & McEntire

and the Brave Men and Women in Uniform.

SUPPORT OUR BASES

CITIZENS FOR FORT JACKSON & McENTIRE

I would like to show my support of our bases by signing the following petition:

I support the vital role Fort Jackson and McEntire play in protecting our country and fighting the war on terror. They also serve as reminders that freedom is not "free" and I am proud to support the young men and women that train and serve at these bases. They are great symbols of our community and our country.

Felicia Moore

Signature

Name: Felicia Moore

Address: 515 Racetrack Rd

City, State: Elloree SC Zip 29047

Email: feliciammoore@hotmail.com

FOR MORE INFORMATION, PLEASE VISIT OUR WEBSITE

www.SupportOurFort.com

Please fax completed petition form to
John Henderson at 803-748-0354
or mail to
Greater Columbia Chamber of Commerce
Attn: John Henderson
PO Box 1360 • Columbia, SC 29202

PLEASE RETURN BY FRIDAY, APRIL 1, 2005

A PETITION TO SUPPORT

Ft. Jackson & McEntire

and the Brave Men and Women in Uniform.

SUPPORT OUR BASES

CITIZENS FOR FORT JACKSON & McENTIRE

I would like to show my support of our bases by signing the following petition:

I support the vital role Fort Jackson and McEntire play in protecting our country and fighting the war on terror. They also serve as reminders that freedom is not "free" and I am proud to support the young men and women that train and serve at these bases. They are great symbols of our community and our country.

Wanda Brunson

Signature

Name: Wanda Brunson

Address: 1772 Goff Ave

City, State: Orangeburg SC Zip 29115

Email:

FOR MORE INFORMATION, PLEASE VISIT OUR WEBSITE

www.SupportOurFort.com

Please fax completed petition form to
John Henderson at 803-748-0354
or mail to
Greater Columbia Chamber of Commerce
Attn: John Henderson
PO Box 1360 • Columbia, SC 29202

PLEASE RETURN BY FRIDAY, APRIL 1, 2005

A PETITION TO SUPPORT

Ft. Jackson & McEntire

and the Brave Men and Women in Uniform.

SUPPORT GIS OUR BASES

CITIZENS FOR FORT JACKSON & McENTIRE

I would like to show my support of our bases by signing the following petition:

I support the vital role Fort Jackson and McEntire play in protecting our country and fighting the war on terror. They also serve as reminders that freedom is not "free" and I am proud to support the young men and women that train and serve at these bases. They are great symbols of our community and our country.

Yolonda Fuller
Signature

Name: Yolonda Fuller

Address: 320 Seminole Dr.

City, State: Orangeburg SC Zip 29115

Email: YFRB98@hotmail.com

FOR MORE INFORMATION, PLEASE VISIT OUR WEBSITE

www.SupportOurFort.com

Please fax completed petition form to
John Henderson at 803-748-0354
or mail to
Greater Columbia Chamber of Commerce
Attn: John Henderson
PO Box 1360 • Columbia, SC 29202

PLEASE RETURN BY FRIDAY, APRIL 1, 2005

A PETITION TO SUPPORT

Ft. Jackson & McEntire

and the Brave Men and Women in Uniform.

SUPPORT OUR BASES

CITIZENS FOR FORT JACKSON & McENTIRE

I would like to show my support of our bases by signing the following petition:

I support the vital role Fort Jackson and McEntire play in protecting our country and fighting the war on terror. They also serve as reminders that freedom is not "free" and I am proud to support the young men and women that train and serve at these bases. They are great symbols of our community and our country.

Signature

Name: Seth Malvonski

Address: 5/8 Rosewood Drive

City, State: Orangeburg, SC Zip 29115

Email:

FOR MORE INFORMATION, PLEASE VISIT OUR WEBSITE

www.SupportOurFort.com

Please fax completed petition form to
John Henderson at 803-748-0354
or mail to
Greater Columbia Chamber of Commerce
Attn: John Henderson
PO Box 1360 • Columbia, SC 29202

PLEASE RETURN BY FRIDAY, APRIL 1, 2005

A PETITION TO SUPPORT

Ft. Jackson & McEntire

and the Brave Men and Women in Uniform.

SUPPORT OUR BASES

CITIZENS FOR FORT JACKSON & McENTIRE

I would like to show my support of our bases by signing the following petition:

I support the vital role Fort Jackson and McEntire play in protecting our country and fighting the war on terror. They also serve as reminders that freedom is not "free" and I am proud to support the young men and women that train and serve at these bases. They are great symbols of our community and our country.

Mary Claire Wise
Signature

Name: MARY C. WISE

Address: 71 BOZARD DR.

City, State: ST. MATTHEWS Zip 29135

Email: mcw58@sbgcomp.com

FOR MORE INFORMATION, PLEASE VISIT OUR WEBSITE

www.SupportOurFort.com

Please fax completed petition form to
John Henderson at 803-748-0354
or mail to
Greater Columbia Chamber of Commerce
Attn: John Henderson
PO Box 1360 • Columbia, SC 29202

PLEASE RETURN BY FRIDAY, APRIL 1, 2005

A PETITION TO SUPPORT

Ft. Jackson & McEntire

and the Brave Men and Women in Uniform.

SUPPORT OUR BASES

CITIZENS FOR FORT JACKSON & McENTIRE

I would like to show my support of our bases by signing the following petition:

I support the vital role Fort Jackson and McEntire play in protecting our country and fighting the war on terror. They also serve as reminders that freedom is not "free" and I am proud to support the young men and women that train and serve at these bases. They are great symbols of our community and our country.

Signature

Name: BEV LALIBERTE

Address: 208 COVENTRY DR

City, State: ~~[illegible]~~ Lex. S.C. Zip 29072

Email:

FOR MORE INFORMATION, PLEASE VISIT OUR WEBSITE

www.SupportOurFort.com

Please fax completed petition form to
John Henderson at 803-748-0354
or mail to
Greater Columbia Chamber of Commerce
Attn: John Henderson
PO Box 1360 • Columbia, SC 29202

PLEASE RETURN BY FRIDAY, APRIL 1, 2005

A PETITION TO SUPPORT

Ft. Jackson & McEntire

and the Brave Men and Women in Uniform.

SUPPORT OUR BASES

CITIZENS FOR FORT JACKSON & McENTIRE

I would like to show my support of our bases by signing the following petition:

I support the vital role Fort Jackson and McEntire play in protecting our country and fighting the war on terror. They also serve as reminders that freedom is not "free" and I am proud to support the young men and women that train and serve at these bases. They are great symbols of our community and our country.

Signature

Name: Michael S. Caulder

Address: 128 Rose Creek Ct

City, State: Columbia, SC Zip 29229

Email: MS CAULDER@BELLSOUTH.NET

FOR MORE INFORMATION, PLEASE VISIT OUR WEBSITE

www.SupportOurFort.com

Please fax completed petition form to
John Henderson at 803-748-0354
or mail to
Greater Columbia Chamber of Commerce
Attn: John Henderson
PO Box 1360 • Columbia, SC 29202

PLEASE RETURN BY FRIDAY, APRIL 1, 2005

A PETITION TO SUPPORT

Ft. Jackson & McEntire

and the Brave Men and Women in Uniform.

SUPPORT OUR BASES

CITIZENS FOR FORT JACKSON & McENTIRE

I would like to show my support of our bases by signing the following petition:

I support the vital role Fort Jackson and McEntire play in protecting our country and fighting the war on terror. They also serve as reminders that freedom is *not* "free" and I am proud to support the young men and women that train and serve at these bases. They are great symbols of our community and our country.

DeAnne Oliver
Signature

Name: DeAnne Oliver

Address: 100 Wotan Rd.

City, State: Cola, SC Zip 29229

Email: Cutiepie52978@juno.com

FOR MORE INFORMATION, PLEASE VISIT OUR WEBSITE
www.SupportOurFort.com

Please fax completed petition form to
John Henderson at 803-748-0354
or mail to
Greater Columbia Chamber of Commerce
Attn: John Henderson
PO Box 1360 • Columbia, SC 29202

PLEASE RETURN BY FRIDAY, APRIL 1, 2005

A PETITION TO SUPPORT

Ft. Jackson & McEntire

and the Brave Men and Women in Uniform.

CITIZENS FOR
FORT JACKSON &
McENTIRE

I would like to show my support of our bases by signing the following petition:

I support the vital role Fort Jackson and McEntire play in protecting our country and fighting the war on terror. They also serve as reminders that freedom is not "free" and I am proud to support the young men and women that train and serve at these bases. They are great symbols of our community and our country.

Signature

Name: SHARON L SHUTTERS

Address: 309 WHARFSDALE RD

City, State: IRMO, SC Zip 29063

Email:

FOR MORE INFORMATION, PLEASE VISIT OUR WEBSITE

www.SupportOurFort.com

Please fax completed petition form to
John Henderson at 803-748-0354
or mail to
Greater Columbia Chamber of Commerce
Attn: John Henderson
PO Box 1360 • Columbia, SC 29202

PLEASE RETURN BY FRIDAY, APRIL 1, 2005

A PETITION TO SUPPORT

Ft. Jackson & McEntire

and the Brave Men and Women in Uniform.

SUPPORT OUR BASES

CITIZENS FOR FORT JACKSON & McENTIRE

I would like to show my support of our bases by signing the following petition:

I support the vital role Fort Jackson and McEntire play in protecting our country and fighting the war on terror. They also serve as reminders that freedom is not "free" and I am proud to support the young men and women that train and serve at these bases. They are great symbols of our community and our country.

Signature

Name: Michael F. Zimmer

Address: 209 Hyde Park Ln.

City, State: Fort Mill, SC 29708 Zip 29708

Email: mzimmer@cyrilbath.com

FOR MORE INFORMATION, PLEASE VISIT OUR WEBSITE

www.SupportOurFort.com

Please fax completed petition form to
John Henderson at 803-748-0354
or mail to
Greater Columbia Chamber of Commerce
Attn: John Henderson
PO Box 1360 • Columbia, SC 29202

PLEASE RETURN BY FRIDAY, APRIL 1, 2005

A PETITION TO SUPPORT

Ft. Jackson & McEntire

and the Brave Men and Women in Uniform.

SUPPORT OUR BASES

CITIZENS FOR FORT JACKSON & McENTIRE

I would like to show my support of our bases by signing the following petition:

I support the vital role Fort Jackson and McEntire play in protecting our country and fighting the war on terror. They also serve as reminders that freedom is not "free" and I am proud to support the young men and women that train and serve at these bases. They are great symbols of our community and our country.

Waltene Vaughn Whitmire
Signature

Name: Waltene Vaughn Whitmire

Address: 2241 Hillbeck Drive

City, State: Columbia, SC Zip 29210

Email:

FOR MORE INFORMATION, PLEASE VISIT OUR WEBSITE

www.SupportOurFort.com

Please fax completed petition form to
John Henderson at 803-748-0354
or mail to
Greater Columbia Chamber of Commerce
Attn: John Henderson
PO Box 1360 • Columbia, SC 29202

PLEASE RETURN BY FRIDAY, APRIL 1, 2005

A PETITION TO SUPPORT

Ft. Jackson & McEntire

and the Brave Men and Women in Uniform.

SUPPORT OUR BASES

CITIZENS FOR FORT JACKSON & McENTIRE

I would like to show my support of our bases by signing the following petition:

I support the vital role Fort Jackson and McEntire play in protecting our country and fighting the war on terror. They also serve as reminders that freedom is not "free" and I am proud to support the young men and women that train and serve at these bases. They are great symbols of our community and our country.

Margaret L Lattimore
Signature

Name: MARGARET L. LATTIMORE

Address: 113 TAWNY BRANCH RD

City, State: COLUMBIA SC Zip 29212

Email:

FOR MORE INFORMATION, PLEASE VISIT OUR WEBSITE

www.SupportOurFort.com

Please fax completed petition form to
John Henderson at 803-748-0354
or mail to
Greater Columbia Chamber of Commerce
Attn: John Henderson
PO Box 1360 • Columbia, SC 29202

PLEASE RETURN BY FRIDAY, APRIL 1, 2005

A PETITION TO SUPPORT

Ft. Jackson & McEntire

and the Brave Men and Women in Uniform.

SUPPORT OUR BASES

CITIZENS FOR FORT JACKSON & McENTIRE

I would like to show my support of our bases by signing the following petition:

I support the vital role Fort Jackson and McEntire play in protecting our country and fighting the war on terror. They also serve as reminders that freedom is not "free" and I am proud to support the young men and women that train and serve at these bases. They are great symbols of our community and our country.

Signature

Name: JOHNNY LLOYD

Address: 4066 SPRINGHILL RD.

City, State: REMBERT, S.C. Zip 29128

Email: JLLOYD@DESAINCINC.COM

FOR MORE INFORMATION, PLEASE VISIT OUR WEBSITE

www.SupportOurFort.com

Please fax completed petition form to
John Henderson at 803-748-0354
or mail to
Greater Columbia Chamber of Commerce
Attn: John Henderson
PO Box 1360 • Columbia, SC 29202

PLEASE RETURN BY FRIDAY, APRIL 1, 2005

A PETITION TO SUPPORT

Ft. Jackson & McEntire

and the Brave Men and Women in Uniform.

SUPPORT OUR BASES

CITIZENS FOR FORT JACKSON & McENTIRE

I would like to show my support of our bases by signing the following petition:

I support the vital role Fort Jackson and McEntire play in protecting our country and fighting the war on terror. They also serve as reminders that freedom is not "free" and I am proud to support the young men and women that train and serve at these bases. They are great symbols of our community and our country.

Delores F. Gunn
Signature

Name: Delores F. Gunn

Address: 50 Coach Trail Lane East

City, State: Columbia, SC Zip 29223

Email:

FOR MORE INFORMATION, PLEASE VISIT OUR WEBSITE

www.SupportOurFort.com

Please fax completed petition form to
John Henderson at 803-748-0354
or mail to
Greater Columbia Chamber of Commerce
Attn: John Henderson
PO Box 1360 • Columbia, SC 29202

PLEASE RETURN BY FRIDAY, APRIL 1, 2005

A PETITION TO SUPPORT

Ft. Jackson & McEntire

and the Brave Men and Women in Uniform.

SUPPORT OUR BASES

CITIZENS FOR FORT JACKSON & McENTIRE

I would like to show my support of our bases by signing the following petition:

I support the vital role Fort Jackson and McEntire play in protecting our country and fighting the war on terror. They also serve as reminders that freedom is not "free" and I am proud to support the young men and women that train and serve at these bases. They are great symbols of our community and our country.

Sheryl K Shelton
Signature

Name: Sheryl Shelton

Address: 132 Ashley Hills Dr

City, State: Lex SC Zip 29072

Email:

FOR MORE INFORMATION, PLEASE VISIT OUR WEBSITE

www.SupportOurFort.com

Please fax completed petition form to
John Henderson at 803-748-0354
or mail to
Greater Columbia Chamber of Commerce
Attn: John Henderson
PO Box 1360 • Columbia, SC 29202

PLEASE RETURN BY FRIDAY, APRIL 1, 2005

A PETITION TO SUPPORT

Ft. Jackson & McEntire

and the Brave Men and Women in Uniform.

SUPPORT OUR BASES

CITIZENS FOR FORT JACKSON & McENTIRE

I would like to show my support of our bases by signing the following petition:

I support the vital role Fort Jackson and McEntire play in protecting our country and fighting the war on terror. They also serve as reminders that freedom is not "free" and I am proud to support the young men and women that train and serve at these bases. They are great symbols of our community and our country.

Signature

Name: John Pearrow

Address: 511 Lockner Rd.

City, State: Columbia SC Zip 29212

Email: JPearrow@sc.rr.com

FOR MORE INFORMATION, PLEASE VISIT OUR WEBSITE

www.SupportOurFort.com

Please fax completed petition form to
John Henderson at 803-748-0354
or mail to
Greater Columbia Chamber of Commerce
Attn: John Henderson
PO Box 1360 • Columbia, SC 29202

PLEASE RETURN BY FRIDAY, APRIL 1, 2005

A PETITION TO SUPPORT

Ft. Jackson & McEntire

and the Brave Men and Women in Uniform.

CITIZENS FOR
FORT JACKSON &
McENTIRE

I would like to show my support of our bases by signing the following petition:

I support the vital role Fort Jackson and McEntire play in protecting our country and fighting the war on terror. They also serve as reminders that freedom is not "free" and I am proud to support the young men and women that train and serve at these bases. They are great symbols of our community and our country.

Kim Nagle
Signature

Name: Kim Nagle

Address: 116 Thames Valley Ct

City, State: Irmo SC Zip 29063

Email: knagle@scana.com

FOR MORE INFORMATION, PLEASE VISIT OUR WEBSITE

www.SupportOurFort.com

Please fax completed petition form to
John Henderson at 803-748-0354
or mail to
Greater Columbia Chamber of Commerce
Attn: John Henderson
PO Box 1360 • Columbia, SC 29202

PLEASE RETURN BY FRIDAY, APRIL 1, 2005

A PETITION TO SUPPORT

Ft. Jackson & McEntire

and the Brave Men and Women in Uniform.

SUPPORT OUR BASES

CITIZENS FOR FORT JACKSON & McENTIRE

I would like to show my support of our bases by signing the following petition:

I support the vital role Fort Jackson and McEntire play in protecting our country and fighting the war on terror. They also serve as reminders that freedom is not "free" and I am proud to support the young men and women that train and serve at these bases. They are great symbols of our community and our country.

Caroline Baskin

Signature

Name: Caroline Baskin

Address: 128 Copper Ridge Rd.

City, State: Cola, S.C. Zip 29212

Email: cbaskin@scana.com

FOR MORE INFORMATION, PLEASE VISIT OUR WEBSITE

www.SupportOurFort.com

Please fax completed petition form to
John Henderson at 803-748-0354
or mail to
Greater Columbia Chamber of Commerce
Attn: John Henderson
PO Box 1360 • Columbia, SC 29202

PLEASE RETURN BY FRIDAY, APRIL 1, 2005

A PETITION TO SUPPORT

Ft. Jackson & McEntire

and the Brave Men and Women in Uniform.

SUPPORT OUR BASES

CITIZENS FOR FORT JACKSON & McENTIRE

I would like to show my support of our bases by signing the following petition:

I support the vital role Fort Jackson and McEntire play in protecting our country and fighting the war on terror. They also serve as reminders that freedom is not "free" and I am proud to support the young men and women that train and serve at these bases. They are great symbols of our community and our country.

Elizabeth P. Bray
Signature

Name: Elizabeth P. Bray

Address: 16 Crown Point Ct.

City, State: Irmo, SC Zip 29063

Email: bbray@sc.rr.com

FOR MORE INFORMATION, PLEASE VISIT OUR WEBSITE

www.SupportOurFort.com

Please fax completed petition form to
John Henderson at 803-748-0354
or mail to
Greater Columbia Chamber of Commerce
Attn: John Henderson
PO Box 1360 • Columbia, SC 29202

PLEASE RETURN BY FRIDAY, APRIL 1, 2005

A PETITION TO SUPPORT

Ft. Jackson & McEntire

and the Brave Men and Women in Uniform.

SUPPORT OUR BASES

CITIZENS FOR FORT JACKSON & McENTIRE

I support the vital role Fort Jackson and McEntire play in protecting our country and fighting the war on terror. They also serve as reminders that freedom is not "free", and I am proud to support the young men and women that train and serve at these bases. They are great symbols of our community and our country.

Dee Roland Terry L Roland
Signature

Name: Dee Roland Terry L. Roland

Address: 1012 Flat Chimney Loop

City, State: Columbia SC Zip 29207

Phone —

Email: mroland@scrr.com

Please contact me to volunteer for *Support Our Bases* in one or more of the following ways:

- ☐ I can help collect PETITION signatures. Send me blank petition forms.
- ☐ I can encourage others to get involved in leadership positions. Send me a *Support Our Bases* organizational kit, which includes facts sheets, brochures and petition forms.
- ☐ I may be able to attend the press conference and the briefing by our federal delegation. Send me information on time and place.
- ☐ YES, I would like to help by contributing to *Support Our Bases*. My check, made out to *Greater Columbia Chamber of Commerce*, is enclosed in the amount of :

☐ $500 ☐ $250 ☐ $100 ☐ $50 ☐ $25 ☐ Other: $____

Payments may be deductible as ordinary and necessary business expenses but not as charitable contributions. Consult your tax advisor.

FOR MORE INFORMATION, PLEASE VISIT OUR WEBSITE

www.SupportOurBases.com

A PETITION TO SUPPORT

Ft. Jackson & McEntire

and the Brave Men and Women in Uniform.

SUPPORT OUR BASES

CITIZENS FOR FORT JACKSON & McENTIRE

I support the vital role Fort Jackson and McEntire play in protecting our country and fighting the war on terror. They also serve as reminders that freedom is not "free", and I am proud to support the young men and women that train and serve at these bases. They are great symbols of our community and our country.

R. Matthew Kennell
Signature

Name: R. Matthew Kennell

Address: 9 Sienna Court

City, State: Chapin, SC Zip 29036

Phone 803-233-0620

Email: matt@citycentercolumbia.sc

Please contact me to volunteer for *Support Our Bases* in one or more of the following ways:

- ☐ I can help collect PETITION signatures. Send me blank petition forms.
- ☐ I can encourage others to get involved in leadership positions. Send me a *Support Our Bases* organizational kit, which includes facts sheets, brochures and petition forms.
- ☑ I may be able to attend the press conference and the briefing by our federal delegation. Send me information on time and place.
- ☑ YES, I would like to help by contributing to *Support Our Bases*. My check, made out to *Greater Columbia Chamber of Commerce*, is enclosed in the amount of :

☐ $500 ☐ $250 ☐ $100 ☐ $50 ☑ $25 ☐ Other: $ _____

Payments may be deductible as ordinary and necessary business expenses but not as charitable contributions. Consult your tax advisor.

FOR MORE INFORMATION, PLEASE VISIT OUR WEBSITE

www.SupportOurBases.com

A PETITION TO SUPPORT

Ft. Jackson & McEntire

and the Brave Men and Women in Uniform.

CITIZENS FOR FORT JACKSON & McENTIRE

I support the vital role Fort Jackson and McEntire play in protecting our country and fighting the war on terror. They also serve as reminders that freedom is not "free", and I am proud to support the young men and women that train and serve at these bases. They are great symbols of our community and our country.

Basil Garzia

Signature

Name: Basil Garzia

Address: PO Box 5533

City, State: Columbia, SC Zip 29250

Phone

Email:

Please contact me to volunteer for *Support Our Bases* in one or more of the following ways:

- ☐ I can help collect PETITION signatures. Send me blank petition forms.
- ☐ I can encourage others to get involved in leadership positions. Send me a *Support Our Bases* organizational kit, which includes facts sheets, brochures and petition forms.
- ☐ I may be able to attend the press conference and the briefing by our federal delegation. Send me information on time and place.
- ☐ YES, I would like to help by contributing to *Support Our Bases*. My check, made out to *Greater Columbia Chamber of Commerce*, is enclosed in the amount of:

☐ $500 ☐ $250 ☐ $100 ☐ $50 ☐ $25 ☐ Other: $

Payments may be deductible as ordinary and necessary business expenses but not as charitable contributions. Consult your tax advisor.

FOR MORE INFORMATION, PLEASE VISIT OUR WEBSITE

www.SupportOurBases.com

A PETITION TO SUPPORT

Ft. Jackson & McEntire

and the Brave Men and Women in Uniform.

SUPPORT OUR BASES

CITIZENS FOR FORT JACKSON & McENTIRE

I support the vital role Fort Jackson and McEntire play in protecting our country and fighting the war on terror. They also serve as reminders that freedom is not "free", and I am proud to support the young men and women that train and serve at these bases. They are great symbols of our community and our country.

M. Sue Byed
Signature

Name: M. Sue Byed

Address: 4719 Coker St.

City, State: Columbia, SC Zip 29206

Phone 738-0339

Email: MSB1941@AOL.com

Please contact me to volunteer for *Support Our Bases* in one or more of the following ways:

- ☐ I can help collect PETITION signatures. Send me blank petition forms.
- ☐ I can encourage others to get involved in leadership positions. Send me a *Support Our Bases* organizational kit, which includes facts sheets, brochures and petition forms.
- ☐ I may be able to attend the press conference and the briefing by our federal delegation. Send me information on time and place.
- ☒ YES, I would like to help by contributing to *Support Our Bases*. My check, made out to *Greater Columbia Chamber of Commerce*, is enclosed in the amount of :

☐ $500 ☐ $250 ☐ $100 ☒ $50 ☐ $25 ☐ Other: $_____

Payments may be deductible as ordinary and necessary business expenses but not as charitable contributions. Consult your tax advisor.

FOR MORE INFORMATION, PLEASE VISIT OUR WEBSITE

www.SupportOurBases.com

NANCY FILL OUT - SEND 100.00

A PETITION TO SUPPORT

Ft. Jackson & McEntire

and the Brave Men and Women in Uniform.

CITIZENS FOR FORT JACKSON & McENTIRE

I support the vital role Fort Jackson and McEntire play in protecting our country and fighting the war on terror. They also serve as reminders that freedom is not "free", and I am proud to support the young men and women that train and serve at these bases. They are great symbols of our community and our country.

Joseph W. Bouknight
Signature

Name: Joseph W Bouknight

Address: Forest Lake Travel, P.O. Box 6827

City, State: Columbia SC Zip 29260

Phone 803-738-1520

Email: joe@fltweb.com

Please contact me to volunteer for *Support Our Bases* in one or more of the following ways:

- ☐ I can help collect PETITION signatures. Send me blank petition forms.
- ☐ I can encourage others to get involved in leadership positions. Send me a *Support Our Bases* organizational kit, which includes facts sheets, brochures and petition forms.
- ☐ I may be able to attend the press conference and the briefing by our federal delegation. Send me information on time and place.
- ☐ YES, I would like to help by contributing to *Support Our Bases*. My check, made out to *Greater Columbia Chamber of Commerce*, is enclosed in the amount of :

☐ $500 ☐ $250 ☒ $100 ☐ $50 ☐ $25 ☐ Other: $ _____

Payments may be deductible as ordinary and necessary business expenses but not as charitable contributions. Consult your tax advisor.

FOR MORE INFORMATION, PLEASE VISIT OUR WEBSITE

www.SupportOurBases.com

CK # 26768

A PETITION TO SUPPORT

Ft. Jackson & McEntire

and the Brave Men and Women in Uniform.

SUPPORT OUR BASES

CITIZENS FOR FORT JACKSON & McENTIRE

I support the vital role Fort Jackson and McEntire play in protecting our country and fighting the war on terror. They also serve as reminders that freedom is not "free", and I am proud to support the young men and women that train and serve at these bases. They are great symbols of our community and our country.

Chris Cook

Signature

Name: Chris Cook

Address: 442 Old Barnwell Rd.

City, State: W. Columbia SC Zip 29170

Phone

Email:

Please contact me to volunteer for *Support Our Bases* in one or more of the following ways:

- ☐ I can help collect PETITION signatures. Send me blank petition forms.
- ☐ I can encourage others to get involved in leadership positions. Send me a *Support Our Bases* organizational kit, which includes facts sheets, brochures and petition forms.
- ☐ I may be able to attend the press conference and the briefing by our federal delegation. Send me information on time and place.
- ☐ YES, I would like to help by contributing to *Support Our Bases*. My check, made out to *Greater Columbia Chamber of Commerce*, is enclosed in the amount of :

☐ $500 ☐ $250 ☐ $100 ☐ $50 ☐ $25 ☐ Other: $_____

Payments may be deductible as ordinary and necessary business expenses but not as charitable contributions. Consult your tax advisor.

I can't help at this time

FOR MORE INFORMATION, PLEASE VISIT OUR WEBSITE

www.SupportOurBases.com

A PETITION TO SUPPORT

Ft. Jackson & McEntire

and the Brave Men and Women in Uniform.

SUPPORT OUR BASES

CITIZENS FOR FORT JACKSON & McENTIRE

I support the vital role Fort Jackson and McEntire play in protecting our country and fighting the war on terror. They also serve as reminders that freedom is not "free", and I am proud to support the young men and women that train and serve at these bases. They are great symbols of our community and our country.

Signature

Name: Eunice E. Johnson

Address: 1722 L Van Heise St.

City, State: Columbia S.C. Zip 29206

Phone 803 779-6056 - 254-5230

Email: eunicejk@a.o.l.com

Please contact me to volunteer for *Support Our Bases* in one or more of the following ways:

- ☑ I can help collect PETITION signatures. Send me blank petition forms.
- ☐ I can encourage others to get involved in leadership positions. Send me a *Support Our Bases* organizational kit, which includes facts sheets, brochures and petition forms.
- ☐ I may be able to attend the press conference and the briefing by our federal delegation. Send me information on time and place.
- ☐ YES, I would like to help by contributing to *Support Our Bases*. My check, made out to *Greater Columbia Chamber of Commerce*, is enclosed in the amount of :

☐ $500 ☐ $250 ☐ $100 ☐ $50 ☐ $25 ☐ Other: $_____

Payments may be deductible as ordinary and necessary business expenses but not as charitable contributions. Consult your tax advisor.

FOR MORE INFORMATION, PLEASE VISIT OUR WEBSITE

www.SupportOurBases.com

A PETITION TO SUPPORT

Ft. Jackson & McEntire

and the Brave Men and Women in Uniform.

SUPPORT OUR BASES

CITIZENS FOR FORT JACKSON & McENTIRE

I support the vital role Fort Jackson and McEntire play in protecting our country and fighting the war on terror. They also serve as reminders that freedom is not "free", and I am proud to support the young men and women that train and serve at these bases. They are great symbols of our community and our country.

Dona T Parnell
Signature

Name: DONA T. PARNELL

Address: 201 CEDAR VALE DR

City, State: LEXINGTON, SC Zip 29073

Phone 803-360-1898

Email: DPARNELL3@SC-RR.com

Please contact me to volunteer for *Support Our Bases* in one or more of the following ways:

☐ I can help collect PETITION signatures. Send me blank petition forms.

☐ I can encourage others to get involved in leadership positions. Send me a *Support Our Bases* organizational kit, which includes facts sheets, brochures and petition forms.

☑ I may be able to attend the press conference and the briefing by our federal delegation. Send me information on time and place.

☐ YES, I would like to help by contributing to *Support Our Bases*. My check, made out to *Greater Columbia Chamber of Commerce*, is enclosed in the amount of :

☐ $500 ☐ $250 ☐ $100 ☐ $50 ☐ $25 ☐ Other: $____

Payments may be deductible as ordinary and necessary business expenses but not as charitable contributions. Consult your tax advisor.

FOR MORE INFORMATION, PLEASE VISIT OUR WEBSITE

www.SupportOurBases.com

A PETITION TO SUPPORT

Ft. Jackson & McEntire

and the Brave Men and Women in Uniform.

SUPPORT OUR BASES

CITIZENS FOR FORT JACKSON & McENTIRE

I support the vital role Fort Jackson and McEntire play in protecting our country and fighting the war on terror. They also serve as reminders that freedom is not "free", and I am proud to support the young men and women that train and serve at these bases. They are great symbols of our community and our country.

Signature

Name: Scott ZAK

Address:

City, State: Irmo SC Zip 29063

Phone

Email: NA2242@SCAR.com

Please contact me to volunteer for *Support Our Bases* in one or more of the following ways:

- ☐ I can help collect PETITION signatures. Send me blank petition forms.
- ☐ I can encourage others to get involved in leadership positions. Send me a *Support Our Bases* organizational kit, which includes facts sheets, brochures and petition forms.
- ☐ I may be able to attend the press conference and the briefing by our federal delegation. Send me information on time and place.
- ☐ YES, I would like to help by contributing to *Support Our Bases*. My check, made out to *Greater Columbia Chamber of Commerce*, is enclosed in the amount of :

☐ $500 ☐ $250 ☐ $100 ☐ $50 ☐ $25 ☐ Other: $_____

Payments may be deductible as ordinary and necessary business expenses but not as charitable contributions. Consult your tax advisor.

FOR MORE INFORMATION, PLEASE VISIT OUR WEBSITE

www.SupportOurBases.com

A PETITION TO SUPPORT

Ft. Jackson & McEntire

and the Brave Men and Women in Uniform.

SUPPORT OUR BASES

CITIZENS FOR FORT JACKSON & McENTIRE

I support the vital role Fort Jackson and McEntire play in protecting our country and fighting the war on terror. They also serve as reminders that freedom is not "free", and I am proud to support the young men and women that train and serve at these bases. They are great symbols of our community and our country.

H.M. Shepherd, Jr
Signature

Name: H.M. SHEPHERD, JR

Address: 320 PERKINS LANE

City, State: CAMDEN, SC Zip 29020

Phone 432-3618

Email:

Please contact me to volunteer for *Support Our Bases* in one or more of the following ways:

- ☐ I can help collect PETITION signatures. Send me blank petition forms.
- ☐ I can encourage others to get involved in leadership positions. Send me a *Support Our Bases* organizational kit, which includes facts sheets, brochures and petition forms.
- ☐ I may be able to attend the press conference and the briefing by our federal delegation. Send me information on time and place.
- ☐ YES, I would like to help by contributing to *Support Our Bases*. My check, made out to *Greater Columbia Chamber of Commerce*, is enclosed in the amount of :

☐ $500 ☐ $250 ☐ $100 ☐ $50 ☐ $25 ☐ Other: $_____

Payments may be deductible as ordinary and necessary business expenses but not as charitable contributions. Consult your tax advisor.

FOR MORE INFORMATION, PLEASE VISIT OUR WEBSITE

www.SupportOurBases.com

A PETITION TO SUPPORT

Ft. Jackson & McEntire

and the Brave Men and Women in Uniform.

SUPPORT OUR BASES

CITIZENS FOR FORT JACKSON & McENTIRE

I support the vital role Fort Jackson and McEntire play in protecting our country and fighting the war on terror. They also serve as reminders that freedom is not "free", and I am proud to support the young men and women that train and serve at these bases. They are great symbols of our community and our country.

V. L. Northington Sr.
Signature

Name: Vincent L. Northington Sr.

Address: 9809 Highgate Road

City, State: Columbia, SC 29223 Zip

Phone 803-865-0705

Email: northingtonv@bellsouth.net

Please contact me to volunteer for *Support Our Bases* in one or more of the following ways:

☒ I can help collect PETITION signatures. Send me blank petition forms.

☐ I can encourage others to get involved in leadership positions. Send me a *Support Our Bases* organizational kit, which includes facts sheets, brochures and petition forms.

☒ I may be able to attend the press conference and the briefing by our federal delegation. Send me information on time and place.

☐ YES, I would like to help by contributing to *Support Our Bases*. My check, made out to *Greater Columbia Chamber of Commerce*, is enclosed in the amount of :

☐ $500 ☐ $250 ☐ $100 ☐ $50 ☐ $25 ☐ Other: $_____

Payments may be deductible as ordinary and necessary business expenses but not as charitable contributions. Consult your tax advisor.

FOR MORE INFORMATION, PLEASE VISIT OUR WEBSITE

www.SupportOurBases.com

A PETITION TO SUPPORT

Ft. Jackson & McEntire

and the Brave Men and Women in Uniform.

SUPPORT OUR BASES

CITIZENS FOR FORT JACKSON & McENTIRE

I support the vital role Fort Jackson and McEntire play in protecting our country and fighting the war on terror. They also serve as reminders that freedom is not "free", and I am proud to support the young men and women that train and serve at these bases. They are great symbols of our community and our country.

James H. Murray
Signature

Name: JAMES H. MURRAY

Address: 1602 DREXEL LAKE DRIVE

City, State: COLUMBIA, SC Zip 29223

Phone (803) 782-2803

Email:

Please contact me to volunteer for *Support Our Bases* in one or more of the following ways:

- ☐ I can help collect PETITION signatures. Send me blank petition forms.
- ☐ I can encourage others to get involved in leadership positions. Send me a *Support Our Bases* organizational kit, which includes facts sheets, brochures and petition forms.
- ☐ I may be able to attend the press conference and the briefing by our federal delegation. Send me information on time and place.
- ☑ YES, I would like to help by contributing to *Support Our Bases*. My check, made out to *Greater Columbia Chamber of Commerce*, is enclosed in the amount of :

☐ $500 ☐ $250 ☐ $100 ☐ $50 ☐ $25 ☑ Other: $ 10.00

Payments may be deductible as ordinary and necessary business expenses but not as charitable contributions. Consult your tax advisor.

FOR MORE INFORMATION, PLEASE VISIT OUR WEBSITE

www.SupportOurBases.com

A PETITION TO SUPPORT

Ft. Jackson & McEntire

and the Brave Men and Women in Uniform.

SUPPORT OUR BASES

CITIZENS FOR FORT JACKSON & McENTIRE

I support the vital role Fort Jackson and McEntire play in protecting our country and fighting the war on terror. They also serve as reminders that freedom is not "free", and I am proud to support the young men and women that train and serve at these bases. They are great symbols of our community and our country.

Jean L. Lowe
Signature

Name: Jean L. Lowe

Address: 869 Calvary Church Rd.
Swansea, SC 29160

City, State: _____ Zip _____

Phone _____

Email: _____

I am 73 yrs and cannot afford donations no active participation due to failing health,

Please contact me to volunteer for *Support Our Bases* in one or more of the following ways:

☐ I can help collect PETITION signatures. Send me blank petition forms.

☐ I can encourage others to get involved in leadership positions. Send me a *Support Our Bases* organizational kit, which includes facts sheets, brochures and petition forms.

☐ I may be able to attend the press conference and the briefing by our federal delegation. Send me information on time and place.

☐ YES, I would like to help by contributing to *Support Our Bases*. My check, made out to *Greater Columbia Chamber of Commerce*, is enclosed in the amount of :

☐ $500 ☐ $250 ☐ $100 ☐ $50 ☐ $25 ☐ Other: $_____

Payments may be deductible as ordinary and necessary business expenses but not as charitable contributions. Consult your tax advisor.

FOR MORE INFORMATION, PLEASE VISIT OUR WEBSITE

www.SupportOurBases.com

A PETITION TO SUPPORT

Ft. Jackson & McEntire

and the Brave Men and Women in Uniform.

SUPPORT OUR BASES

CITIZENS FOR FORT JACKSON & McENTIRE

I support the vital role Fort Jackson and McEntire play in protecting our country and fighting the war on terror. They also serve as reminders that freedom is not "free", and I am proud to support the young men and women that train and serve at these bases. They are great symbols of our community and our country.

Patricia P. Batten
Signature

Name: Patricia P. Batten

Address: 119 Duchess Trail

City, State: Lexington, SC Zip 29073

Phone 803-356-2243

Email:

Please contact me to volunteer for *Support Our Bases* in one or more of the following ways:

- [ ] I can help collect PETITION signatures. Send me blank petition forms.
- [ ] I can encourage others to get involved in leadership positions. Send me a *Support Our Bases* organizational kit, which includes facts sheets, brochures and petition forms.
- [ ] I may be able to attend the press conference and the briefing by our federal delegation. Send me information on time and place.

X YES, I would like to help by contributing to *Support Our Bases*. My check, made out to *Greater Columbia Chamber of Commerce*, is enclosed in the amount of :

☐ $500 ☐ $250 ☐ $100 ☐ $50 ☒ $25 ☐ Other: $_____

Payments may be deductible as ordinary and necessary business expenses but not as charitable contributions. Consult your tax advisor.

FOR MORE INFORMATION, PLEASE VISIT OUR WEBSITE

www.SupportOurBases.com

A PETITION TO SUPPORT

Ft. Jackson & McEntire

and the Brave Men and Women in Uniform.

SUPPORT OUR BASES

CITIZENS FOR FORT JACKSON & McENTIRE

I support the vital role Fort Jackson and McEntire play in protecting our country and fighting the war on terror. They also serve as reminders that freedom is not "free", and I am proud to support the young men and women that train and serve at these bases. They are great symbols of our community and our country.

Signature

Name: PAUL T. MACK

Address: 123 EDGEWATER LANE

City, State: LEXINGTON, S.C. Zip 29072

Phone 803-957-8029

Email: MACKUMP@C.S.COM

Please contact me to volunteer for *Support Our Bases* in one or more of the following ways:

- ☐ I can help collect PETITION signatures. Send me blank petition forms.
- ☐ I can encourage others to get involved in leadership positions. Send me a *Support Our Bases* organizational kit, which includes facts sheets, brochures and petition forms.
- ☐ I may be able to attend the press conference and the briefing by our federal delegation. Send me information on time and place.
- ☐ YES, I would like to help by contributing to *Support Our Bases*. My check, made out to *Greater Columbia Chamber of Commerce*, is enclosed in the amount of :

☐ $500 ☐ $250 ☐ $100 ☐ $50 ☐ $25 ☐ Other: $_____

Payments may be deductible as ordinary and necessary business expenses but not as charitable contributions. Consult your tax advisor.

FOR MORE INFORMATION, PLEASE VISIT OUR WEBSITE

www.SupportOurBases.com

A PETITION TO SUPPORT

Ft. Jackson & McEntire

and the Brave Men and Women in Uniform.

SUPPORT OUR BASES

CITIZENS FOR FORT JACKSON & McENTIRE

I support the vital role Fort Jackson and McEntire play in protecting our country and fighting the war on terror. They also serve as reminders that freedom is not "free", and I am proud to support the young men and women that train and serve at these bases. They are great symbols of our community and our country.

Joyce P. Browder

Signature

Name: Joyce P. Browder

Address: 1311 "C" Avenue

City, State: West Columbia, S.C. Zip 29169

Phone (803) 7947038

Email: J.P.Browder@Yahoo.com

Please contact me to volunteer for *Support Our Bases* in one or more of the following ways:

- [x] I can help collect PETITION signatures. Send me blank petition forms.
- [ ] I can encourage others to get involved in leadership positions. Send me a *Support Our Bases* organizational kit, which includes facts sheets, brochures and petition forms.
- [ ] I may be able to attend the press conference and the briefing by our federal delegation. Send me information on time and place.
- [ ] YES, I would like to help by contributing to *Support Our Bases*. My check, made out to *Greater Columbia Chamber of Commerce*, is enclosed in the amount of :

☐ $500 ☐ $250 ☐ $100 ☐ $50 ☐ $25 ☐ Other: $_____

Payments may be deductible as ordinary and necessary business expenses but not as charitable contributions. Consult your tax advisor.

FOR MORE INFORMATION, PLEASE VISIT OUR WEBSITE

www.SupportOurBases.com

A PETITION TO SUPPORT

Ft. Jackson & McEntire

and the Brave Men and Women in Uniform.

SUPPORT OUR BASES

CITIZENS FOR FORT JACKSON & McENTIRE

I support the vital role Fort Jackson and McEntire play in protecting our country and fighting the war on terror. They also serve as reminders that freedom is not "free", and I am proud to support the young men and women that train and serve at these bases. They are great symbols of our community and our country.

Signature

Name: JEFFERY A. POOLE

Address: 1360 VICTORY ST.

City, State: COLUMBIA, S.C. 29204 Zip 29204

Phone 803-348-1153

Email:

Please contact me to volunteer for *Support Our Bases* in one or more of the following ways:

- ☐ I can help collect PETITION signatures. Send me blank petition forms.
- ☐ I can encourage others to get involved in leadership positions. Send me a *Support Our Bases* organizational kit, which includes facts sheets, brochures and petition forms.
- ☑ I may be able to attend the press conference and the briefing by our federal delegation. Send me information on time and place.
- ☐ YES, I would like to help by contributing to *Support Our Bases*. My check, made out to *Greater Columbia Chamber of Commerce*, is enclosed in the amount of :

☐ $500 ☐ $250 ☐ $100 ☐ $50 ☐ $25 ☐ Other: $_____

Payments may be deductible as ordinary and necessary business expenses but not as charitable contributions. Consult your tax advisor.

FOR MORE INFORMATION, PLEASE VISIT OUR WEBSITE

www.SupportOurBases.com

A PETITION TO SUPPORT

Ft. Jackson & McEntire

and the Brave Men and Women in Uniform.

SUPPORT OUR BASES

CITIZENS FOR FORT JACKSON & McENTIRE

I support the vital role Fort Jackson and McEntire play in protecting our country and fighting the war on terror. They also serve as reminders that freedom is not "free", and I am proud to support the young men and women that train and serve at these bases. They are great symbols of our community and our country.

L. L. Price

Signature

Name: _____

Address: L. L. PRICE

City, State: 1166 KEYS LANE KERSHAW, S.C. 29067 Zip _____

Phone 803-432-7893

Email: _____

Please contact me to volunteer for *Support Our Bases* in one or more of the following ways:

- [x] I can help collect PETITION signatures. Send me blank petition forms.
- [ ] I can encourage others to get involved in leadership positions. Send me a *Support Our Bases* organizational kit, which includes facts sheets, brochures and petition forms.
- [ ] I may be able to attend the press conference and the briefing by our federal delegation. Send me information on time and place.
- [ ] YES, I would like to help by contributing to *Support Our Bases*. My check, made out to *Greater Columbia Chamber of Commerce*, is enclosed in the amount of :

  [ ] $500 [ ] $250 [ ] $100 [ ] $50 [ ] $25 [ ] Other: $_____

Payments may be deductible as ordinary and necessary business expenses but not as charitable contributions. Consult your tax advisor.

FOR MORE INFORMATION, PLEASE VISIT OUR WEBSITE

www.SupportOurBases.com

A PETITION TO SUPPORT

Ft. Jackson & McEntire

and the Brave Men and Women in Uniform.

SUPPORT OUR BASES

CITIZENS FOR FORT JACKSON & McENTIRE

I support the vital role Fort Jackson and McEntire play in protecting our country and fighting the war on terror. They also serve as reminders that freedom is not "free", and I am proud to support the young men ~~and~~ women that train and serve at these bases. They are great symbols of our community and our country.

Signature

Name: R. Montague Laffitte, III

Address: 2912 Stratford Road

City, State: Columbia, SC Zip 29204

Phone 803-790-9894

Email: —

Please contact me to volunteer for *Support Our Bases* in one or more of the following ways:

- ☐ I can help collect PETITION signatures. Send me blank petition forms.
- ☐ I can encourage others to get involved in leadership positions. Send me a *Support Our Bases* organizational kit, which includes facts sheets, brochures and petition forms.
- ☑ I may be able to attend the press conference and the briefing by our federal delegation. Send me information on time and place.
- ☐ YES, I would like to help by contributing to *Support Our Bases*. My check, made out to *Greater Columbia Chamber of Commerce*, is enclosed in the amount of :

☐ $500 ☐ $250 ☐ $100 ☐ $50 ☐ $25 ☐ Other: $_____

Payments may be deductible as ordinary and necessary business expenses but not as charitable contributions. Consult your tax advisor.

FOR MORE INFORMATION, PLEASE VISIT OUR WEBSITE

www.SupportOurBases.com

A PETITION TO SUPPORT

Ft. Jackson & McEntire

and the Brave Men and Women in Uniform.

SUPPORT OUR BASES

CITIZENS FOR FORT JACKSON & McENTIRE

I support the vital role Fort Jackson and McEntire play in protecting our country and fighting the war on terror. They also serve as reminders that freedom is not "free", and I am proud to support the young men and women that train and serve at these bases. They are great symbols of our community and our country.

Signature

Name: Jeff Rose

Address: 140 Courtney Oak Drive

City, State: West Columbia SC Zip 29170

Phone 803-356-9251

Email: JRmft@earthlink.net

Please contact me to volunteer for *Support Our Bases* in one or more of the following ways:

- [x] I can help collect PETITION signatures. Send me blank petition forms.
- [ ] I can encourage others to get involved in leadership positions. Send me a *Support Our Bases* organizational kit, which includes facts sheets, brochures and petition forms.
- [x] I may be able to attend the press conference and the briefing by our federal delegation. Send me information on time and place.
- [ ] YES, I would like to help by contributing to *Support Our Bases*. My check, made out to *Greater Columbia Chamber of Commerce*, is enclosed in the amount of :

[ ] $500 [ ] $250 [ ] $100 [ ] $50 [ ] $25 [ ] Other: $_____

Payments may be deductible as ordinary and necessary business expenses but not as charitable contributions. Consult your tax advisor.

FOR MORE INFORMATION, PLEASE VISIT OUR WEBSITE

www.SupportOurBases.com

A PETITION TO SUPPORT

Ft. Jackson & McEntire

and the Brave Men and Women in Uniform.

SUPPORT OUR BASES

CITIZENS FOR FORT JACKSON & McENTIRE

I support the vital role Fort Jackson and McEntire play in protecting our country and fighting the war on terror. They also serve as reminders that freedom is not "free", and I am proud to support the young men and women that train and serve at these bases. They are great symbols of our community and our country.

Signature

Name: George / Janet Watt

Address: 21 Retreat Lane

City, State: Cola. SC Zip 29209

Phone 254-4110

Email: jwatt@sc.rr.com

Please contact me to volunteer for *Support Our Bases* in one or more of the following ways:

- ☐ I can help collect PETITION signatures. Send me blank petition forms.
- ☐ I can encourage others to get involved in leadership positions. Send me a *Support Our Bases* organizational kit, which includes facts sheets, brochures and petition forms.
- ☐ I may be able to attend the press conference and the briefing by our federal delegation. Send me information on time and place.
- ☒ YES, I would like to help by contributing to *Support Our Bases*. My check, made out to *Greater Columbia Chamber of Commerce*, is enclosed in the amount of :

☐ $500 ☐ $250 ☐ $100 ☐ $50 ☐ $25 ☐ Other: $ 250.00

Payments may be deductible as ordinary and necessary business expenses but not as charitable contributions. Consult your tax advisor.

FOR MORE INFORMATION, PLEASE VISIT OUR WEBSITE

www.SupportOurBases.com

A PETITION TO SUPPORT

Ft. Jackson & McEntire

and the Brave Men and Women in Uniform.

SUPPORT OUR BASES

CITIZENS FOR FORT JACKSON & McENTIRE

I support the vital role Fort Jackson and McEntire play in protecting our country and fighting the war on terror. They also serve as reminders that freedom is not "free", and I am proud to support the young men and women that train and serve at these bases. They are great symbols of our community and our country.

Nancy Anne Brown
Signature

Name: NANCY A. BROWN

Address: 1240 Rockwood Rd.

City, State: Columbia, SC Zip 29209

Phone

Email:

Please contact me to volunteer for *Support Our Bases* in one or more of the following ways:

- ☐ I can help collect PETITION signatures. Send me blank petition forms.
- ☐ I can encourage others to get involved in leadership positions. Send me a *Support Our Bases* organizational kit, which includes facts sheets, brochures and petition forms.
- ☐ I may be able to attend the press conference and the briefing by our federal delegation. Send me information on time and place.
- ☐ YES, I would like to help by contributing to *Support Our Bases*. My check, made out to *Greater Columbia Chamber of Commerce*, is enclosed in the amount of :

☐ $500 ☐ $250 ☐ $100 ☐ $50 ☐ $25 ☐ Other: $_____

Payments may be deductible as ordinary and necessary business expenses but not as charitable contributions. Consult your tax advisor.

FOR MORE INFORMATION, PLEASE VISIT OUR WEBSITE

www.SupportOurBases.com

A PETITION TO SUPPORT

Ft. Jackson & McEntire

and the Brave Men and Women in Uniform.

SUPPORT OUR BASES

CITIZENS FOR FORT JACKSON & McENTIRE

I support the vital role Fort Jackson and McEntire play in protecting our country and fighting the war on terror. They also serve as reminders that freedom is not "free", and I am proud to support the young men and women that train and serve at these bases. They are great symbols of our community and our country.

Carol E Leeper Jay Leeper

Signature

Name: CAROL LEEPER

Address: PO BOX 90431

City, State: COLUMBIA SC Zip 29290

Phone (803)776 9199

Email:

Please contact me to volunteer for *Support Our Bases* in one or more of the following ways:

- ☐ I can help collect PETITION signatures. Send me blank petition forms.
- ☐ I can encourage others to get involved in leadership positions. Send me a *Support Our Bases* organizational kit, which includes facts sheets, brochures and petition forms.
- ☐ I may be able to attend the press conference and the briefing by our federal delegation. Send me information on time and place.
- ☐ YES, I would like to help by contributing to *Support Our Bases*. My check, made out to *Greater Columbia Chamber of Commerce*, is enclosed in the amount of :

☐ $500 ☐ $250 ☐ $100 ☐ $50 ☐ $25 ☐ Other: $ _____

Payments may be deductible as ordinary and necessary business expenses but not as charitable contributions. Consult your tax advisor.

FOR MORE INFORMATION, PLEASE VISIT OUR WEBSITE

www.SupportOurBases.com

A PETITION TO SUPPORT

Ft. Jackson & McEntire

and the Brave Men and Women in Uniform.

SUPPORT OUR BASES

CITIZENS FOR FORT JACKSON & McENTIRE

I support the vital role Fort Jackson and McEntire play in protecting our country and fighting the war on terror. They also serve as reminders that freedom is not "free", and I am proud to support the young men and women that train and serve at these bases. They are great symbols of our community and our country.

Elinor P. Thompson
Signature

Name: Elinor P. Thompson

Address: 3654 Greenbriar Dr.

City, State: Columbia, SC 29206 Zip

Phone 782-2884

Email:

Please contact me to volunteer for *Support Our Bases* in one or more of the following ways:

- ☐ I can help collect PETITION signatures. Send me blank petition forms.
- ☐ I can encourage others to get involved in leadership positions. Send me a *Support Our Bases* organizational kit, which includes facts sheets, brochures and petition forms.
- ☐ I may be able to attend the press conference and the briefing by our federal delegation. Send me information on time and place.
- ☑ YES, I would like to help by contributing to *Support Our Bases*. My check, made out to *Greater Columbia Chamber of Commerce*, is enclosed in the amount of :

☐ $500 ☐ $250 ☐ $100 ☐ $50 ☐ $25 ☐ Other: $ 200.00

Payments may be deductible as ordinary and necessary business expenses but not as charitable contributions. Consult your tax advisor.

FOR MORE INFORMATION, PLEASE VISIT OUR WEBSITE

www.SupportOurBases.com

A PETITION TO SUPPORT

Ft. Jackson & McEntire

and the Brave Men and Women in Uniform.

SUPPORT OUR BASES

CITIZENS FOR FORT JACKSON & McENTIRE

I support the vital role Fort Jackson and McEntire play in protecting our country and fighting the war on terror. They also serve as reminders that freedom is not "free", and I am proud to support the young men and women that train and serve at these bases. They are great symbols of our community and our country.

Bill V. Galliher

Signature

Name: Bill V. Galliher

Address: 323 Howell Road

City, State: Blythewood, SC Zip 29016

Phone 803-735-1522

Email:

Please contact me to volunteer for *Support Our Bases* in one or more of the following ways:

☐ I can help collect PETITION signatures. Send me blank petition forms.

☐ I can encourage others to get involved in leadership positions. Send me a *Support Our Bases* organizational kit, which includes facts sheets, brochures and petition forms.

☒ I may be able to attend the press conference and the briefing by our federal delegation. Send me information on time and place.

☐ YES, I would like to help by contributing to *Support Our Bases*. My check, made out to *Greater Columbia Chamber of Commerce*, is enclosed in the amount of :

☐ $500 ☐ $250 ☐ $100 ☐ $50 ☐ $25 ☐ Other: $_____

Payments may be deductible as ordinary and necessary business expenses but not as charitable contributions. Consult your tax advisor.

FOR MORE INFORMATION, PLEASE VISIT OUR WEBSITE

www.SupportOurBases.com

A PETITION TO SUPPORT

Ft. Jackson & McEntire

and the Brave Men and Women in Uniform.

SUPPORT OUR BASES

CITIZENS FOR FORT JACKSON & McENTIRE

I support the vital role Fort Jackson and McEntire play in protecting our country and fighting the war on terror. They also serve as reminders that freedom is not "free", and I am proud to support the young men and women that train and serve at these bases. They are great symbols of our community and our country.

Signature

Name: IRIS R EMERY

Address: 4942 OAKHILL ROAD

City, State: COLUMBIA SC Zip 29206

Phone 803 787-8671

Email: IEMERY4942@aol.com

Please contact me to volunteer for *Support Our Bases* in one or more of the following ways:

- ☐ I can help collect PETITION signatures. Send me blank petition forms.
- ☐ I can encourage others to get involved in leadership positions. Send me a *Support Our Bases* organizational kit, which includes facts sheets, brochures and petition forms.
- ☑ I may be able to attend the press conference and the briefing by our federal delegation. Send me information on time and place.
- ☐ YES, I would like to help by contributing to *Support Our Bases*. My check, made out to *Greater Columbia Chamber of Commerce*, is enclosed in the amount of :

☐ $500 ☐ $250 ☐ $100 ☐ $50 ☐ $25 ☐ Other: $ _____

Payments may be deductible as ordinary and necessary business expenses but not as charitable contributions. Consult your tax advisor.

FOR MORE INFORMATION, PLEASE VISIT OUR WEBSITE

www.SupportOurBases.com

A PETITION TO SUPPORT

Ft. Jackson & McEntire

and the Brave Men and Women in Uniform.

SUPPORT OUR BASES

CITIZENS FOR FORT JACKSON & McENTIRE

I support the vital role Fort Jackson and McEntire play in protecting our country and fighting the war on terror. They also serve as reminders that freedom is not "free", and I am proud to support the young men and women that train and serve at these bases. They are great symbols of our community and our country.

Stanley V. Hood

Signature

Name: Stanley V. Hood

Address: 125 Gregg Parkway

City, State: Columbia, S.C. Zip 29206

Phone 803-787-2743

Email: SV2AHood@AOL.COM

Please contact me to volunteer for *Support Our Bases* in one or more of the following ways:

- ☐ I can help collect PETITION signatures. Send me blank petition forms.
- ☐ I can encourage others to get involved in leadership positions. Send me a *Support Our Bases* organizational kit, which includes facts sheets, brochures and petition forms.
- ☐ I may be able to attend the press conference and the briefing by our federal delegation. Send me information on time and place.
- ☑ YES, I would like to help by contributing to *Support Our Bases*. My check, made out to *Greater Columbia Chamber of Commerce*, is enclosed in the amount of :

☐ $500 ☐ $250 ☐ $100 ☐ $50 ☒ $25 ☐ Other: $_____

Payments may be deductible as ordinary and necessary business expenses but not as charitable contributions. Consult your tax advisor.

FOR MORE INFORMATION, PLEASE VISIT OUR WEBSITE

www.SupportOurBases.com

A PETITION TO SUPPORT

Ft. Jackson & McEntire

and the Brave Men and Women in Uniform.

SUPPORT OUR BASES

CITIZENS FOR FORT JACKSON & McENTIRE

I support the vital role Fort Jackson and McEntire play in protecting our country and fighting the war on terror. They also serve as reminders that freedom is not "free", and I am proud to support the young men and women that train and serve at these bases. They are great symbols of our community and our country.

James L Ellison

Signature

Name: James L. Ellison

Address: 33 Beacon Hill Road

City, State: Columbia SC Zip ~~295~~ 29210

Phone 803.561.9720

Email: jellison2001@yahoo.com

Please contact me to volunteer for *Support Our Bases* in one or more of the following ways:

☐ I can help collect PETITION signatures. Send me blank petition forms.

☐ I can encourage others to get involved in leadership positions. Send me a *Support Our Bases* organizational kit, which includes facts sheets, brochures and petition forms.

☐ I may be able to attend the press conference and the briefing by our federal delegation. Send me information on time and place.

☐ YES, I would like to help by contributing to *Support Our Bases*. My check, made out to *Greater Columbia Chamber of Commerce*, is enclosed in the amount of :

☐ $500 ☐ $250 ☐ $100 ☐ $50 ☐ $25 ☐ Other: $_____

Payments may be deductible as ordinary and necessary business expenses but not as charitable contributions. Consult your tax advisor.

FOR MORE INFORMATION, PLEASE VISIT OUR WEBSITE

www.SupportOurBases.com

A PETITION TO SUPPORT

Ft. Jackson & McEntire

and the Brave Men and Women in Uniform.

SUPPORT OUR BASES

CITIZENS FOR FORT JACKSON & McENTIRE

I support the vital role Fort Jackson and McEntire play in protecting our country and fighting the war on terror. They also serve as reminders that freedom is not "free", and I am proud to support the young men and women that train and serve at these bases. They are great symbols of our community and our country.

Sarah Mattox & Jack I. Mattox
Signature

Name: Jack & Sarah Mattox

Address: 200 Salley's Lane

City, State: Blythewood, SC Zip 29016

Phone

Email:

Please contact me to volunteer for *Support Our Bases* in one or more of the following ways:

- ☐ I can help collect PETITION signatures. Send me blank petition forms.
- ☐ I can encourage others to get involved in leadership positions. Send me a *Support Our Bases* organizational kit, which includes facts sheets, brochures and petition forms.
- ☐ I may be able to attend the press conference and the briefing by our federal delegation. Send me information on time and place.
- ☒ YES, I would like to help by contributing to *Support Our Bases*. My check, made out to *Greater Columbia Chamber of Commerce*, is enclosed in the amount of :

☐ $500 ☐ $250 ☐ $100 ☐ $50 ☐ $25 ☒ Other: $ 20.00

Payments may be deductible as ordinary and necessary business expenses but not as charitable contributions. Consult your tax advisor.

FOR MORE INFORMATION, PLEASE VISIT OUR WEBSITE

www.SupportOurBases.com

A PETITION TO SUPPORT

Ft. Jackson & McEntire

and the Brave Men and Women in Uniform.

SUPPORT OUR BASES

CITIZENS FOR FORT JACKSON & McENTIRE

I support the vital role Fort Jackson and McEntire play in protecting our country and fighting the war on terror. They also serve as reminders that freedom is not "free", and I am proud to support the young men and women that train and serve at these bases. They are great symbols of our community and our country.

James M Lowman
Signature

Name: JAMES M LOWMAN

Address: P O Box 394

City, State: LEXINGTON S.C. Zip 29071

Phone 803. 359-6361

Email:

Please contact me to volunteer for *Support Our Bases* in one or more of the following ways:

- ☐ I can help collect PETITION signatures. Send me blank petition forms.
- ☐ I can encourage others to get involved in leadership positions. Send me a *Support Our Bases* organizational kit, which includes facts sheets, brochures and petition forms.
- ☐ I may be able to attend the press conference and the briefing by our federal delegation. Send me information on time and place.
- ☑ YES, I would like to help by contributing to *Support Our Bases*. My check, made out to *Greater Columbia Chamber of Commerce*, is enclosed in the amount of :

☐ $500 ☐ $250 ☐ $100 ☐ $50 ☑ $25 ☐ Other: $_____

Payments may be deductible as ordinary and necessary business expenses but not as charitable contributions. Consult your tax advisor.

FOR MORE INFORMATION, PLEASE VISIT OUR WEBSITE

www.SupportOurBases.com

A PETITION TO SUPPORT

Ft. Jackson & McEntire

and the Brave Men and Women in Uniform.

SUPPORT OUR BASES

CITIZENS FOR FORT JACKSON & McENTIRE

I support the vital role Fort Jackson and McEntire play in protecting our country and fighting the war on terror. They also serve as reminders that freedom is not "free", and I am proud to support the young men and women that train and serve at these bases. They are great symbols of our community and our country.

Linda Bennett
Signature

Name: Linda Bennett

Address: 436 Browning Ext.,

City, State: Lexington, S.C. Zip 29073

Phone

Email:

Please contact me to volunteer for *Support Our Bases* in one or more of the following ways:

- ☐ I can help collect PETITION signatures. Send me blank petition forms.
- ☐ I can encourage others to get involved in leadership positions. Send me a *Support Our Bases* organizational kit, which includes facts sheets, brochures and petition forms.
- ☐ I may be able to attend the press conference and the briefing by our federal delegation. Send me information on time and place.
- ☑ YES, I would like to help by contributing to *Support Our Bases*. My check, made out to *Greater Columbia Chamber of Commerce*, is enclosed in the amount of :

☐ $500 ☐ $250 ☐ $100 ☑ $50 ☐ $25 ☐ Other: $

Payments may be deductible as ordinary and necessary business expenses but not as charitable contributions. Consult your tax advisor.

FOR MORE INFORMATION, PLEASE VISIT OUR WEBSITE

www.SupportOurBases.com

A PETITION TO SUPPORT

Ft. Jackson & McEntire

and the Brave Men and Women in Uniform.

SUPPORT OUR BASES

CITIZENS FOR FORT JACKSON & McENTIRE

I support the vital role Fort Jackson and McEntire play in protecting our country and fighting the war on terror. They also serve as reminders that freedom is not "free", and I am proud to support the young men and women that train and serve at these bases. They are great symbols of our community and our country.

Glenn C. Rabon

Signature

Name: GLENN C. Rabon

Address: 768 Hope Ferry Rd.

City, State: Lexington S.C. Zip 29072

Phone 803 808 6348

Email:

Please contact me to volunteer for *Support Our Bases* in one or more of the following ways:

☐ I can help collect PETITION signatures. Send me blank petition forms.

☐ I can encourage others to get involved in leadership positions. Send me a *Support Our Bases* organizational kit, which includes facts sheets, brochures and petition forms.

☑ I may be able to attend the press conference and the briefing by our federal delegation. Send me information on time and place.

☐ YES, I would like to help by contributing to *Support Our Bases*. My check, made out to *Greater Columbia Chamber of Commerce*, is enclosed in the amount of :

☐ $500 ☐ $250 ☐ $100 ☐ $50 ☐ $25 ☑ Other: $_____

Payments may be deductible as ordinary and necessary business expenses but not as charitable contributions. Consult your tax advisor.

FOR MORE INFORMATION, PLEASE VISIT OUR WEBSITE

www.SupportOurBases.com

A PETITION TO SUPPORT

Ft. Jackson & McEntire

and the Brave Men and Women in Uniform.

SUPPORT OUR BASES

CITIZENS FOR FORT JACKSON & McENTIRE

I support the vital role Fort Jackson and McEntire play in protecting our country and fighting the war on terror. They also serve as reminders that freedom is not "free", and I am proud to support the young men and women that train and serve at these bases. They are great symbols of our community and our country.

Signature

Name: Rosa Beaton

Address: 1233 Strawberry Lane

City, State: Eastover, SC Zip 29044

Phone 803-353-8828

Email:

Please contact me to volunteer for *Support Our Bases* in one or more of the following ways:

- ☐ I can help collect PETITION signatures. Send me blank petition forms.
- ☑ I can encourage others to get involved in leadership positions. Send me a *Support Our Bases* organizational kit, which includes facts sheets, brochures and petition forms.
- ☐ I may be able to attend the press conference and the briefing by our federal delegation. Send me information on time and place.
- ☐ YES, I would like to help by contributing to *Support Our Bases*. My check, made out to *Greater Columbia Chamber of Commerce*, is enclosed in the amount of :

☐ $500 ☐ $250 ☐ $100 ☐ $50 ☐ $25 ☐ Other: $_____

Payments may be deductible as ordinary and necessary business expenses but not as charitable contributions. Consult your tax advisor.

FOR MORE INFORMATION, PLEASE VISIT OUR WEBSITE

www.SupportOurBases.com

A PETITION TO SUPPORT

Ft. Jackson & McEntire

and the Brave Men and Women in Uniform.

CITIZENS FOR FORT JACKSON & McENTIRE

I support the vital role Fort Jackson and McEntire play in protecting our country and fighting the war on terror. They also serve as reminders that freedom is not "free", and I am proud to support the young men and women that train and serve at these bases. They are great symbols of our community and our country.

Dennis Haigler
Signature

Name: Address on check

Address: Dennis Haigler 143 Stoneridge Rd Apt. J-10

City, State: Columbia, SC 29210 Zip

Phone

Email:

Please contact me to volunteer for *Support Our Bases* in one or more of the following ways:

☐ I can help collect PETITION signatures. Send me blank petition forms.

☐ I can encourage others to get involved in leadership positions. Send me a *Support Our Bases* organizational kit, which includes facts sheets, brochures and petition forms.

☐ I may be able to attend the press conference and the briefing by our federal delegation. Send me information on time and place.

☒ YES, I would like to help by contributing to *Support Our Bases*. My check, made out to *Greater Columbia Chamber of Commerce*, is enclosed in the amount of :

☐ $500 ☐ $250 ☐ $100 ☐ $50 ☒ $25 ☐ Other: $

Payments may be deductible as ordinary and necessary business expenses but not as charitable contributions. Consult your tax advisor.

FOR MORE INFORMATION, PLEASE VISIT OUR WEBSITE

www.SupportOurBases.com

A PETITION TO SUPPORT

Ft. Jackson & McEntire

and the Brave Men and Women in Uniform.

SUPPORT OUR BASES

CITIZENS FOR FORT JACKSON & McENTIRE

I support the vital role Fort Jackson and McEntire play in protecting our country and fighting the war on terror. They also serve as reminders that freedom is not "free", and I am proud to support the young men and women that train and serve at these bases. They are great symbols of our community and our country.

Signature

Name: Harned R. Gaitor

Address: 4 Warly Court

City, State: Columbia, S.C. Zip 29229

Phone 803-736-6887

Email:

Please contact me to volunteer for *Support Our Bases* in one or more of the following ways:

- ☐ I can help collect PETITION signatures. Send me blank petition forms.
- ☐ I can encourage others to get involved in leadership positions. Send me a *Support Our Bases* organizational kit, which includes facts sheets, brochures and petition forms.
- ☑ I may be able to attend the press conference and the briefing by our federal delegation. Send me information on time and place.
- ☐ YES, I would like to help by contributing to *Support Our Bases*. My check, made out to *Greater Columbia Chamber of Commerce*, is enclosed in the amount of :

☐ $500 ☐ $250 ☐ $100 ☐ $50 ☐ $25 ☐ Other: $_____

Payments may be deductible as ordinary and necessary business expenses but not as charitable contributions. Consult your tax advisor.

FOR MORE INFORMATION, PLEASE VISIT OUR WEBSITE

www.SupportOurBases.com

A PETITION TO SUPPORT

Ft. Jackson & McEntire

and the Brave Men and Women in Uniform.

SUPPORT OUR BASES

CITIZENS FOR FORT JACKSON & McENTIRE

I support the vital role Fort Jackson and McEntire play in protecting our country and fighting the war on terror. They also serve as reminders that freedom is not "free", and I am proud to support the young men and women that train and serve at these bases. They are great symbols of our community and our country.

Marshall C. Pitts
Signature

Name: Marshall C. Pitts

Address: 1815 Emerald Valley Road

City, State: Columbia S.C. Zip 29210

Phone 803 750 3015

Email:

Please contact me to volunteer for *Support Our Bases* in one or more of the following ways:

- [x] I can help collect PETITION signatures. Send me blank petition forms.
- [x] I can encourage others to get involved in leadership positions. Send me a *Support Our Bases* organizational kit, which includes facts sheets, brochures and petition forms.
- [x] I may be able to attend the press conference and the briefing by our federal delegation. Send me information on time and place.
- [ ] YES, I would like to help by contributing to *Support Our Bases*. My check, made out to *Greater Columbia Chamber of Commerce*, is enclosed in the amount of :

  [ ] $500 [ ] $250 [ ] $100 [ ] $50 [ ] $25 [ ] Other: $_____

Payments may be deductible as ordinary and necessary business expenses but not as charitable contributions. Consult your tax advisor.

FOR MORE INFORMATION, PLEASE VISIT OUR WEBSITE

www.SupportOurBases.com

A PETITION TO SUPPORT

Ft. Jackson & McEntire

and the Brave Men and Women in Uniform.

SUPPORT OUR BASES

CITIZENS FOR FORT JACKSON & McENTIRE

I support the vital role Fort Jackson and McEntire play in protecting our country and fighting the war on terror. They also serve as reminders that freedom is not "free", and I am proud to support the young men and women that train and serve at these bases. They are great symbols of our community and our country.

Theresa M Drake

Signature

Name: Theresa M Drake

Address: 12 Richmond Ln

City, State: Blythewood SC Zip 29016

Phone (803) 691-0048

Email:

Please contact me to volunteer for *Support Our Bases* in one or more of the following ways:

- ☐ I can help collect PETITION signatures. Send me blank petition forms.
- ☐ I can encourage others to get involved in leadership positions. Send me a *Support Our Bases* organizational kit, which includes facts sheets, brochures and petition forms.
- ☐ I may be able to attend the press conference and the briefing by our federal delegation. Send me information on time and place.
- ☐ YES, I would like to help by contributing to *Support Our Bases*. My check, made out to *Greater Columbia Chamber of Commerce*, is enclosed in the amount of :

☐ $500 ☐ $250 ☐ $100 ☐ $50 ☐ $25 ☐ Other: $_____

Payments may be deductible as ordinary and necessary business expenses but not as charitable contributions. Consult your tax advisor.

FOR MORE INFORMATION, PLEASE VISIT OUR WEBSITE

www.SupportOurBases.com

A PETITION TO SUPPORT

Ft. Jackson & McEntire

and the Brave Men and Women in Uniform.

SUPPORT OUR BASES

CITIZENS FOR FORT JACKSON & McENTIRE

I support the vital role Fort Jackson and McEntire play in protecting our country and fighting the war on terror. They also serve as reminders that freedom is not "free", and I am proud to support the young men and women that train and serve at these bases. They are great symbols of our community and our country.

Mary Susan Jessel
Signature

Name:

Address:

Mary E. Jessel
116 Woodsview Lane
Columbia, SC 29223-8149

City, State: Zip

Phone 419-7787 (803)

Email:

Please contact me to volunteer for *Support Our Bases* in one or more of the following ways:

- ☐ I can help collect PETITION signatures. Send me blank petition forms.
- ☐ I can encourage others to get involved in leadership positions. Send me a *Support Our Bases* organizational kit, which includes facts sheets, brochures and petition forms.
- ☐ I may be able to attend the press conference and the briefing by our federal delegation. Send me information on time and place.
- ☑ YES, I would like to help by contributing to *Support Our Bases*. My check, made out to *Greater Columbia Chamber of Commerce*, is enclosed in the amount of:

☐ $500 ☐ $250 ☐ $100 ☐ $50 ☑ $25 ☐ Other: $_____

Payments may be deductible as ordinary and necessary business expenses but not as charitable contributions. Consult your tax advisor.

FOR MORE INFORMATION, PLEASE VISIT OUR WEBSITE

www.SupportOurBases.com

A PETITION TO SUPPORT

Ft. Jackson & McEntire

and the Brave Men and Women in Uniform.

SUPPORT OUR BASES

CITIZENS FOR FORT JACKSON & McENTIRE

I support the vital role Fort Jackson and McEntire play in protecting our country and fighting the war on terror. They also serve as reminders that freedom is not "free", and I am proud to support the young men and women that train and serve at these bases. They are great symbols of our community and our country.

Signature

Name: _____

Address: JAMES M. MANCINI

City, State: 4915 Landrum Drive Columbia, S. C. 29206 Zip

Phone _____

Email: _____

Please contact me to volunteer for *Support Our Bases* in one or more of the following ways:

- ☐ I can help collect PETITION signatures. Send me blank petition forms.
- ☑ I can encourage others to get involved in leadership positions. Send me a *Support Our Bases* organizational kit, which includes facts sheets, brochures and petition forms.
- ☑ I may be able to attend the press conference and the briefing by our federal delegation. Send me information on time and place.
- ☐ YES, I would like to help by contributing to *Support Our Bases*. My check, made out to *Greater Columbia Chamber of Commerce*, is enclosed in the amount of :

☐ $500 ☐ $250 ☑ $100 ☐ $50 ☐ $25 ☐ Other: $_____

Payments may be deductible as ordinary and necessary business expenses but not as charitable contributions. Consult your tax advisor.

FOR MORE INFORMATION, PLEASE VISIT OUR WEBSITE

www.SupportOurBases.com

A PETITION TO SUPPORT

Ft. Jackson & McEntire

and the Brave Men and Women in Uniform.

SUPPORT OUR BASES

CITIZENS FOR FORT JACKSON & McENTIRE

I support the vital role Fort Jackson and McEntire play in protecting our country and fighting the war on terror. They also serve as reminders that freedom is not "free", and I am proud to support the young men and women that train and serve at these bases. They are great symbols of our community and our country.

Signature

Name: CYRUS D. SINOR

Address: 596 OAK PARK DRIVE

City, State: MOUNT PLEASANT, SC Zip 29464

Phone (843) 856-5252

Email: CYRUSSINOR@COMCAST.NET

Please contact me to volunteer for *Support Our Bases* in one or more of the following ways:

- [x] I can help collect PETITION signatures. Send me blank petition forms.
- [x] I can encourage others to get involved in leadership positions. Send me a *Support Our Bases* organizational kit, which includes facts sheets, brochures and petition forms.
- [x] I may be able to attend the press conference and the briefing by our federal delegation. Send me information on time and place.

☐ YES, I would like to help by contributing to *Support Our Bases*. My check, made out to *Greater Columbia Chamber of Commerce*, is enclosed in the amount of :

☐ $500 ☐ $250 ☐ $100 ☐ $50 ☐ $25 ☐ Other: $_____

Payments may be deductible as ordinary and necessary business expenses but not as charitable contributions. Consult your tax advisor.

FOR MORE INFORMATION, PLEASE VISIT OUR WEBSITE

www.SupportOurBases.com

A PETITION TO SUPPORT

Ft. Jackson & McEntire

and the Brave Men and Women in Uniform.

SUPPORT GIs OUR BASES

CITIZENS FOR FORT JACKSON & McENTIRE

I support the vital role Fort Jackson and McEntire play in protecting our country and fighting the war on terror. They also serve as reminders that freedom is not "free", and I am proud to support the young men and women that train and serve at these bases. They are great symbols of our community and our country.

Judy C Laval
Signature

Name: Judy Laval

Address: 100 Saluda Mill Dr

City, State: W Cola SC Zip 29169

Phone 803 791 8268

Email: jlaval@davisfloyd.com

Please contact me to volunteer for *Support Our Bases* in one or more of the following ways:

- [x] I can help collect PETITION signatures. Send me blank petition forms.
- [ ] I can encourage others to get involved in leadership positions. Send me a *Support Our Bases* organizational kit, which includes facts sheets, brochures and petition forms.
- [ ] I may be able to attend the press conference and the briefing by our federal delegation. Send me information on time and place.
- [ ] YES, I would like to help by contributing to *Support Our Bases*. My check, made out to *Greater Columbia Chamber of Commerce*, is enclosed in the amount of :

☐ $500 ☐ $250 ☐ $100 ☐ $50 ☐ $25 ☐ Other: $_____

Payments may be deductible as ordinary and necessary business expenses but not as charitable contributions. Consult your tax advisor.

FOR MORE INFORMATION, PLEASE VISIT OUR WEBSITE

www.SupportOurBases.com

A PETITION TO SUPPORT

Ft. Jackson & McEntire

and the Brave Men and Women in Uniform.

SUPPORT OUR BASES

CITIZENS FOR FORT JACKSON & McENTIRE

I support the vital role Fort Jackson and McEntire play in protecting our country and fighting the war on terror. They also serve as reminders that freedom is not "free", and I am proud to support the young men and women that train and serve at these bases. They are great symbols of our community and our country.

Walter M. Carns

Signature

Name: WALTER M. CARNS

Address: 1130 EASTMINSTER DRIVE

City, State: COLUMBIA, SC Zip 29204

Phone (803) 787-4477

Email:

Please contact me to volunteer for *Support Our Bases* in one or more of the following ways:

- ☑ I can help collect PETITION signatures. Send me blank petition forms.
- ☐ I can encourage others to get involved in leadership positions. Send me a *Support Our Bases* organizational kit, which includes facts sheets, brochures and petition forms.
- ☐ I may be able to attend the press conference and the briefing by our federal delegation. Send me information on time and place.
- ☐ YES, I would like to help by contributing to *Support Our Bases*. My check, made out to *Greater Columbia Chamber of Commerce*, is enclosed in the amount of :

☐ $500 ☐ $250 ☐ $100 ☐ $50 ☐ $25 ☐ Other: $_____

Payments may be deductible as ordinary and necessary business expenses but not as charitable contributions. Consult your tax advisor.

FOR MORE INFORMATION, PLEASE VISIT OUR WEBSITE

www.SupportOurBases.com

A PETITION TO SUPPORT

Ft. Jackson & McEntire

and the Brave Men and Women in Uniform.

SUPPORT OUR BASES

CITIZENS FOR FORT JACKSON & McENTIRE

I support the vital role Fort Jackson and McEntire play in protecting our country and fighting the war on terror. They also serve as reminders that freedom is not "free", and I am proud to support the young men and women that train and serve at these bases. They are great symbols of our community and our country.

Teddy DeLoach
Signature

Name: TEDDY DELOACH

Address: 1462 MATTHEWS RD.

City, State: BATESBURG, S.C. Zip 29006

Phone (864) 445-7940

Email: TLDLED@DIRECWAY.COM.

Please contact me to volunteer for *Support Our Bases* in one or more of the following ways:

- ☐ I can help collect PETITION signatures. Send me blank petition forms.
- ☐ I can encourage others to get involved in leadership positions. Send me a *Support Our Bases* organizational kit, which includes facts sheets, brochures and petition forms.
- ☐ I may be able to attend the press conference and the briefing by our federal delegation. Send me information on time and place.
- ☐ YES, I would like to help by contributing to *Support Our Bases*. My check, made out to *Greater Columbia Chamber of Commerce*, is enclosed in the amount of :

☐ $500 ☐ $250 ☐ $100 ☐ $50 ☐ $25 ☐ Other: $_____

Payments may be deductible as ordinary and necessary business expenses but not as charitable contributions. Consult your tax advisor.

FOR MORE INFORMATION, PLEASE VISIT OUR WEBSITE

www.SupportOurBases.com

A PETITION TO SUPPORT

Ft. Jackson & McEntire

and the Brave Men and Women in Uniform.

SUPPORT OUR BASES

CITIZENS FOR FORT JACKSON & McENTIRE

I support the vital role Fort Jackson and McEntire play in protecting our country and fighting the war on terror. They also serve as reminders that freedom is not "free", and I am proud to support the young men and women that train and serve at these bases. They are great symbols of our community and our country.

Signature

Name: DAVID D. McMANUS JR.

Address: 215 HILLWICK DR.

City, State: GASTON, SC Zip 29053

Phone

Email: dmcmanus@davisfloyd.com

Please contact me to volunteer for *Support Our Bases* in one or more of the following ways:

- ☐ I can help collect PETITION signatures. Send me blank petition forms.
- ☐ I can encourage others to get involved in leadership positions. Send me a *Support Our Bases* organizational kit, which includes facts sheets, brochures and petition forms.
- ☐ I may be able to attend the press conference and the briefing by our federal delegation. Send me information on time and place.
- ☐ YES, I would like to help by contributing to *Support Our Bases*. My check, made out to *Greater Columbia Chamber of Commerce*, is enclosed in the amount of :

☐ $500 ☐ $250 ☐ $100 ☐ $50 ☐ $25 ☐ Other: $_____

Payments may be deductible as ordinary and necessary business expenses but not as charitable contributions. Consult your tax advisor.

FOR MORE INFORMATION, PLEASE VISIT OUR WEBSITE

www.SupportOurBases.com

A PETITION TO SUPPORT

Ft. Jackson & McEntire

and the Brave Men and Women in Uniform.

SUPPORT OUR BASES

CITIZENS FOR FORT JACKSON & McENTIRE

I support the vital role Fort Jackson and McEntire play in protecting our country and fighting the war on terror. They also serve as reminders that freedom is not "free", and I am proud to support the young men and women that train and serve at these bases. They are great symbols of our community and our country.

Signature

Name: EDSON PIERRE

Address: 215 STEEPLE DRIVE

City, State: COLUMBIA, SC Zip 29229.

Phone 803-699-6271

Email: EPIERRE@DAVISFLOYD.COM.

Please contact me to volunteer for *Support Our Bases* in one or more of the following ways:

- ☐ I can help collect PETITION signatures. Send me blank petition forms.
- ☐ I can encourage others to get involved in leadership positions. Send me a *Support Our Bases* organizational kit, which includes facts sheets, brochures and petition forms.
- ☐ I may be able to attend the press conference and the briefing by our federal delegation. Send me information on time and place.
- ☐ YES, I would like to help by contributing to *Support Our Bases*. My check, made out to *Greater Columbia Chamber of Commerce*, is enclosed in the amount of :

☐ $500 ☐ $250 ☐ $100 ☐ $50 ☐ $25 ☐ Other: $_____

Payments may be deductible as ordinary and necessary business expenses but not as charitable contributions. Consult your tax advisor.

FOR MORE INFORMATION, PLEASE VISIT OUR WEBSITE

www.SupportOurBases.com

A PETITION TO SUPPORT

Ft. Jackson & McEntire

and the Brave Men and Women in Uniform.

SUPPORT GIs OUR BASES

CITIZENS FOR FORT JACKSON & McENTIRE

I support the vital role Fort Jackson and McEntire play in protecting our country and fighting the war on terror. They also serve as reminders that freedom is not "free", and I am proud to support the young men and women that train and serve at these bases. They are great symbols of our community and our country.

Signature

Name: ROBERT SIMKINS

Address: 821 KINLOCK CT

City, State: COLUMBIA, SC Zip 29223

Phone 803 256 4121

Email:

Please contact me to volunteer for *Support Our Bases* in one or more of the following ways:

- ☐ I can help collect PETITION signatures. Send me blank petition forms.
- ☐ I can encourage others to get involved in leadership positions. Send me a *Support Our Bases* organizational kit, which includes facts sheets, brochures and petition forms.
- ☐ I may be able to attend the press conference and the briefing by our federal delegation. Send me information on time and place.
- ☐ YES, I would like to help by contributing to *Support Our Bases*. My check, made out to *Greater Columbia Chamber of Commerce*, is enclosed in the amount of :

☐ $500 ☐ $250 ☐ $100 ☐ $50 ☐ $25 ☐ Other: $_____

Payments may be deductible as ordinary and necessary business expenses but not as charitable contributions. Consult your tax advisor.

FOR MORE INFORMATION, PLEASE VISIT OUR WEBSITE

www.SupportOurBases.com

SUPPORT OUR BASES

CITIZENS FOR FORT JACKSON & McENTIRE

I would like to show my support of our bases by signing the following petition:
I support the vital role Fort Jackson and McEntire play in protecting our country and fighting the war on terror. They also serve as reminders that freedom is not "free" and I am proud to support the young men and women that train and serve at these bases. They are great symbols of our community and our country.

Please fax completed petition form to
John Henderson at
803-748-0354
or mail to
Greater Columbia Chamber of Commerce
Attn: John Henderson
PO Box 1360
Columbia, SC 29202
Please return by Friday, April 1, 2005

	SIGNATURE	ADDRESS	CITY, STATE, ZIP
1.	[illegible]	1503 Lester St	Sumter SC 29153
2.	[illegible]	420 Forestbrook Ct	Gaston SC 29053
3.	[illegible]	717 Clay Hill Rd	GASTON SC 29123
4.	William L [illegible]	2029 Bedford Way	Cola, SC. 29209
5.	Ernest Simons	2304 E Boundary	Columbia SC 29223
6.	Hale Chiles	442 Lykesland Trail	Columbia SC 29209
7.	David Zeman	985 Clay Hill Rd	Pelion SC 29123
8.	Joel Rawson	7244 Patricia Dr.	Columbia 29209
9.	[illegible]	150 Hampton CRST TRL	Cola, 29207
10.	[illegible]	101 [illegible]	Cola SC 29209
11.	[illegible]	107 Yatuka Rd.	Godsden, SC. 29052
12.	Hampton	107 Lewis	Godsden SC 29052
13.	Ronald Tripsey	2017 Smith Rd.	Hopkins, SC. 29061
14.	Alphene Mikyler	104 Sayne St.	Eastover, S.C. 29044
15.	Alberta L Butt	652 Bitterroot Rd.	Cola S.C. 29209
16.	Jana Bark	121 [illegible]	Hopkins
17.	[illegible]	638 [illegible]	Cosco S.C.
18.	[illegible]	153 Kempshire Blvd	Hopkins, SC 29061
19.	[illegible]	109 [illegible]	Hopkins SC 29061
20.	Button Robinson	1916 Dominion Dr.	Cola, SC 29209
21.	Deirdre Harris	1732 Bluff Road	Columbia SC 29209
22.	[illegible]	514 Pinewood Rd	Sumter S.C. 29154 968-7027
23.	Donald Edmonds	1059 Edmonds Road	Hopkins S.C. 29061 776-1866
24.	[illegible]	119 High Hampton Dr	Cola SC 29209
25.	[illegible]	109 Samson Circle	Columbia SC 29203

SUPPORT OUR BASES

CITIZENS FOR FORT JACKSON & McENTIRE

I would like to show my support of our bases by signing the following petition:
I support the vital role Fort Jackson and McEntire play in protecting our country and fighting the war on terror. They also serve as reminders that freedom is not "free" and I am proud to support the young men and women that train and serve at these bases. They are great symbols of our community and our country.

Please fax completed petition form to
John Henderson at
803-748-0354
or mail to
Greater Columbia Chamber of Commerce
Attn: John Henderson
PO Box 1360
Columbia, SC 29202
Please return by Friday, April 1, 2005

SIGNATURE	ADDRESS	CITY, STATE, ZIP
1. Lisa Samuel	7251 Garners Ferry Rd	Columbia, SC 29209
2. Judy Hodwin	1551 Congaree Road	Hopkins SC 29061
3. Bryan L. McAuliffe	405 Gallatin Circle	Irmo, SC 29063
4. Ingrid Carlson	1011 Pope St.	Columbia, SC 29201
5. Dudie L. Boone	4429 Cotton Acres Road	Sumter, SC 29153
6. Bridget Y. Rose	1300 Harrell Hill Rd.	Hopkins, SC. 29061
7. Cameron Traylor	2333 Partridge Dr. N.	Hopkins, SC 29061
8. William Ott	317 Shagbark Ave	Columbia SC 29209
9. Elizabeth Bryant	4008 Revere Drive	Lola, SC 29204
10. Jennifer Hall	451 Monteg RD	Hopkins, SC. 29061
11. Sharon Player	121 Spring Point Dr.	Columbia, SC 29229
12. [illegible]	5904 Fish Hatchery RD	Pelion SC 29123
13. Edwin Sanson	416 Motley Rd	Hopkins SC 29061
14. [illegible]	504 Kenton	Irmo, SC 29063
15. Emma W. Douglas	266 Dan Blanck	Lexington SC 29072
16. [illegible]	521 Gaillin Dr. Hopkins	Hopkins, SC 29061
17. [illegible]	2121 Heffner Drive	Columbia 29209
18. Margaret M. Hampton	1823 L.R. Blvd	Hopkins, SC 29061
19. Patricia B Jackson	1450 Haystack Rd	Gadsden, SC 29052
20. Valencia Jackson	417 Weddell St	Col, S.C 29223
21. [illegible]	400 Campcreek Drive	Elgin, SC 29045
22. [illegible]	2116 Garners Ferry Rd	Cola, SC 29209
23. Kris Smith	2364 Walnut St	Colu SC. 29415
24. Zenan V Moye	1200 HEZEKIAH Rd	EASTOVER, S.C 29044
25. Sandra Wyatt	11628 Springhill Rd	Bishopville SC 29010

SUPPORT OUR BASES

CITIZENS FOR FORT JACKSON & McENTIRE

I would like to show my support of our bases by signing the following petition:
I support the vital role Fort Jackson and McEntire play in protecting our country and fighting the war on terror. They also serve as reminders that freedom is not "free" and I am proud to support the young men and women that train and serve at these bases. They are great symbols of our community and our country.

Please fax completed petition form to
John Henderson at
803-748-0354
or mail to
Greater Columbia Chamber of Commerce
Attn: John Henderson
PO Box 1360
Columbia, SC 29202
Please return by Friday, April 1, 2005

	SIGNATURE	ADDRESS	CITY, STATE, ZIP
1.	[illegible]	3640 Leesburg Rd. Lot #1	Hopkins SC 29061
2.	[illegible]	119 old Bluff Rd	Hopkins, S.C. 29061
3.	Dorothy E. Cassidy	2133 Sayley St	Columbia, SC 29209
4.	Shirley Jones	137 Valley Down Rd	Gadsden SC 29052
5.	[illegible]	6580 Old Leesburg Rd.	Eastover SC. 29044
6.	[illegible]	224 Harmon Hill Ct	Hopkins SC 29061
7.	Shirley Green	1123 Baseball Rd	Hopkins, S.C 29061
8.	Amyard Walker	226 Samie Rd	Eastover SC. 29044
9.	Sam F. Green	64 Willow Win LA	Hopkins SC. 29061
10.	[illegible]	3608 Anwood Dr	Cola, S.C. 29209
11.	James Howell Jr.	111 old Park Columbia,	S.C. 29229
12.	Christopher [illegible]	142 Pat Garrick Rd	Gadsden 29052
13.	Randy M. Odom	4091 Wagram Dr, Sumter SC 29154	
14.	Charity Ryzalski	1503 Lester st	sumter sc 29153
15.	Mary Davenport	2504 Flamingo Rd	Cola, SC 29209
16.	[illegible] Jones	7645 Garner Ferry Rd.	Columbia, SC 29209
17.	Lorraine Conrad	201 Old Woodlands Rd,	Columbia, S.C. 29209
18.	Vallery [illegible]	1124 Universal Col SC 29209	
19.	Reginald Harris	123 - Robert James Rd	Eastover 29044
20.	[illegible]	21 South Artillery Dr	Sumter, S.C 29150
21.	[illegible]	2160 Little Star Rd	Alcolu, SC 29001
22.	[illegible]	217 Saddlebrook Lane	Hopkins, SC
23.	[illegible]	1303 Suber St	29205
24.	Mary T. Wilson	1450 Blue Johnson Rd	Hopkins SC. 29061
25.	[illegible]	5938 Martinas Glen Rd	Cola SC 29209

SUPPORT OUR BASES

CITIZENS FOR FORT JACKSON & McENTIRE

I would like to show my support of our bases by signing the following petition:
I support the vital role Fort Jackson and McEntire play in protecting our country and fighting the war on terror. They also serve as reminders that freedom is not "free" and I am proud to support the young men and women that train and serve at these bases. They are great symbols of our community and our country.

Please fax completed petition form to
John Henderson at
803-748-0354
or mail to
Greater Columbia Chamber of Commerce
Attn: John Henderson
PO Box 1360
Columbia, SC 29202
Please return by Friday, April 1, 2005

	SIGNATURE	ADDRESS	CITY, STATE, ZIP
1.	Tom Ledford	1611 Bluff Rd.	Columbia, SC 29201
2.	Martha S. Jones	791 Harrell Hill Rd	Hopkins SC. 29061
3.	Duane Dewing	404 Oak Haven	Lex SC 29072
4.	Mary Bellard	675 Torrey Pines	Sumter SC 29150
5.	[illegible]	518 Antioch Pl	Columbia, SC 29209
6.	Rodney Rudd	18 Dandridge Ct	Cola SC 29209
7.	Jason Deirlein	740 Springlake Rd	Cola SC 29206
8.	Deedyte Reynold	6580 Old Leesburg Rd.	Eastover SC 29044
9.	LaVerne Neal	1326 Clarkson Rd.	Hopkins S.C. 29061
10.	[illegible]	7645 Garners Ferry Rd 1029 I	Columbia SC 29209
11.	Sadie A. Razor	1485 Raccoon Rd	Sumter, SC 29154
12.	Rescue Sumpter	14 Bellmeade Pl	Columbia, SC 29208
13.	Kathy Junious	1765 Drayton McKnight Rd	Rimini SC 29125
14.	[illegible]	2916 Cliffside Dr.	Columbia SC 29209
15.	Gadie McWhite	845 Hoge St	Sumter, SC. 29150
16.	Lucille Carter	2157 Poultry Lane	Gadsden, SC 29052
17.	David Carter	2157 poultry lane	Gadsden SC. 29052
18.	Mrs. David Carter	2157 POULTRY LANE	GADSDEN SC 29052
19.	Lisa Causey	117 Martin Carter Rd.	Hopkins SC 29061
20.	Jodi Teeter	823 Asbury Dr.	Cola SC 29209
21.	Terri Viera	114 Harmon Hill Ct	Hopkins, SC. 29061
22.	Sharon Horwell	2316 Ulmer Rd.	Cola, S.C. 29209
23.	Brandy Viera	114 Harmon Hill Ct.	Hopkins, SC 29061
24.	Jacqueline H. Shuler	2018 Pisgah Dr	Cola. S.C. 29209
25.	Mary Ann Hall	John S. Hall	Eastover SC 29044

LISA

SUPPORT OUR BASES

CITIZENS FOR FORT JACKSON & McENTIRE

I would like to show my support of our bases by signing the following petition:
I support the vital role Fort Jackson and McEntire play in protecting our country and fighting the war on terror. They also serve as reminders that freedom is not "free" and I am proud to support the young men and women that train and serve at these bases. They are great symbols of our community and our country.

Please fax completed petition form to John Henderson at 803-748-0354 or mail to Greater Columbia Chamber of Commerce Attn: John Henderson PO Box 1360 Columbia, SC 29202
Please return by Friday, April 1, 2005

	SIGNATURE	ADDRESS	CITY, STATE, ZIP
1.	[illegible] Chappell	7474 Parkview Dr	Cola SC 29223
2.	Jo-Ella M. English	818 Winslow Way	Cola SC 29229
3.	[illegible]	4717 Brentwood Rd	Cola S.C. 29206
4.	Alonzo Edwards Jr	70 Lansing Circle	Cola SC 29203
5.	Virginia Benjamin	9119 Wilson Blvd C	Cola. SC 29203
6.	Cynthia McGrigg	528 Koon Store Rd C	Cola, S.C. 29203
7.	[illegible]	118 Grate Post Ln Cr	Cola, SC 29223
8.	John Taylor	991 Ravenwood	Sumter SC 29150
9.	Robert [illegible]	4 Sugar Mill Ct	Cola SC 29229
10.	Kaina R. Whitak	350 Powell Rd #1422	Cola, SC 29203
11.	James Bolen	710 True Beck	Ridgeway SC
12.	Walter Etheredge	100 Londonderry Cir	Cola SC 29210
13.	Roland Etheredge	301 Bowling Ave	Cola SC 29203
14.	[illegible]	403 Landpine Rd	Cola, S.C., 29209
15.	Sandra Jordan	109 B Linderson Lane	Cola, SC 29223
16.	Lisa Langley	7602 Hunt Club Rd	Cola, SC 29223
17.	Lorraine Douglas	9401 Wilson Blvd Lot #176	Cola, SC 29203
18.	Robert Malone	350 Powell Rd	Cola SC 29203
19.	Betty Jackson	12 Calloway Ct.	Cola SC 29223
20.	Kimberly Kennedy	1013 North Kingways	Cola SC 29223
21.	Alois C. Kardamer	K-152 Pt Pr Cadillac 6405 Clinton	Cola 29206
22.	[illegible]	209 Grinders Mill Rd	Cola S.C 29223
23.	[illegible]	5419 Colonial Dr	Columbia 29203
24.	Alyson Boone	72 Guernsey Dr	Columbia SC 29203
25.	[illegible]	PO Box 3641	Cola, S.C. 29230

SUPPORT OUR BASES

CITIZENS FOR
FORT JACKSON &
McENTIRE

I would like to show my support of our bases by signing the following petition:
I support the vital role Fort Jackson and McEntire play in protecting our country and fighting the war on terror. They also serve as reminders that freedom is not "free" and I am proud to support the young men and women that train and serve at these bases. They are great symbols of our community and our country.

Please fax completed petition form to
John Henderson at
803-748-0354
or mail to
Greater Columbia Chamber of Commerce
Attn. John Henderson
PO Box 1360
Columbia, SC 29202
Please return by Friday, April 1, 2005

SIGNATURE	ADDRESS	CITY, STATE, ZIP
1. Anority Byung	PO Box 3641	Columbia S.C. 29203
2. V. M. Belton		Ridgeway S.C 29130
3.		
4.		
5.		
6.		
7.		
8.		
9.		
10.		
11.		
12.		
13.		
14.		
15.		
16.		
17.		
18.		
19.		
20.		
21.		
22.		
23.		
24.		
25.		

ALLSOUTH FEDERAL CREDIT UNION
TELLER #410

SUPPORT OUR BASES

CITIZENS FOR FORT JACKSON & McENTIRE

I would like to show my support of our bases by signing the following petition:
I support the vital role Fort Jackson and McEntire play in protecting our country and fighting the war on terror. They also serve as reminders that freedom is not "free" and I am proud to support the young men and women that train and serve at these bases. They are great symbols of our community and our country.

Please fax completed petition form to John Henderson at 803-748-0354 or mail to Greater Columbia Chamber of Commerce Attn: John Henderson PO Box 1360 Columbia, SC 29202
Please return by Friday, April 1, 2005

Mortiz

SIGNATURE	ADDRESS	CITY, STATE, ZIP
1. Michelle Ortiz	4500 Hardscrabble Rd Apt 233	Cola SC 29229
2. Johnny B Wolfe		
3. [illegible]	5 Fort Mill Ct. Apt #20-3	
4. [illegible]	3611 Ranch Rd	Cola, S.C. 29206
5. Joe L. Carter	1840 Halfield St	Cola. 29204
6. Brittany Hampton	400 Green Lawn Drive	
7. Kevin Brown	604 Rapids Rd.	Cola 29212
8.		
9.		
10.		
11.		
12.		
13.		
14.		
15.		
16.		
17.		
18.		
19.		
20.		
21.		
22.		
23.		
24.		
25.		

SUPPORT OUR BASES

FOR ALL SOUTH CAROLINA UNION TELLER #41

CITIZENS FOR FORT JACKSON & McENTIRE

I would like to show my support of our bases by signing the following petition:
I support the vital role Fort Jackson and McEntire play in protecting our country and fighting the war on terror. They also serve as reminders that freedom is not "free" and I am proud to support the young men and women that train and serve at these bases. They are great symbols of our community and our country.

Please fax completed petition form to John Henderson at 803-748-0354 or mail to Greater Columbia Chamber of Commerce Attn: John Henderson PO Box 1360 Columbia, SC 29202
Please return by Friday, April 1, 2005

	SIGNATURE	ADDRESS	CITY, STATE, ZIP
1.	Michelle Ortiz	4500 Hardscrabble Rd	Cola, SC 29229
2.	L. Anderson	423 Providence Pl N Ct	Cola SC 29203
3.	Virginia Pressly	756 N. Shadowbrook Dr	Cola 29223
4.	Lakeshy Mayfit	264 Wade Kelly Rd	Blythewood, SC 29016
5.	Sherman Stuyf	8305 Springflower Rd.	Cola, SC 29223
6.	[illegible]	7524 S. Chelsea Rd.	Columbia, SC 29223
7.	D. G. Hickman	3509 Lake Ave 2147	Columbia, SC 29206
8.	[illegible]	2512A Crofton Way	Columbia SC 29223
9.	[illegible]	855 Amazon Cir	Cola, SC 29223
10.	Marianne Harris	1634 Mayer St.	Columbia, S.C. 29203
11.	Lorraine Simmons	2757 McCord's Ferry Rd	Elastover SC 29044
12.	Alphonso Simmons	" " "	" "
13.	Kinshari Patton	268 Gloria Trail	Cola, SC 29203
14.	[illegible]	137 Fairlawn Ct.	Cola, S.C. 29203
15.	Kathleen M. Skevin	213 Sassafras Rd.	Blythewood, SC 29016
16.	[illegible]	7506 Patricia Dr.	Cola, SC 29209
17.	Catherine Jenkins	8025 Springpond Rd	Cola, SC 29223
18.	[illegible]	2029 Waverly St	Cola SC 29204
19.	[illegible]	7900 Pinelake Rd	Cola SC 29223
20.	Carrie M. Arnett	7520 Parkview Dr	Columbia SC 29223
21.	Boston Bricey	425 W. Lakeside	Columbia SC 29203
22.	George Jenkins	PO Box 211701	Columbia SC 29221
23.	[illegible]	6 Foxtrail Dr.	Columbia SC 29223
24.	Jennette D. Hall	3216 Piedmont Ave	Cola SC 29203
25.			

SUPPORT OUR BASES

CITIZENS FOR
FORT JACKSON &
McENTIRE

I would like to show my support of our bases by signing the following petition:
I support the vital role Fort Jackson and McEntire play in protecting our country and fighting the war on terror. They also serve as reminders that freedom is not "free" and I am proud to support the young men and women that train and serve at these bases. They are great symbols of our community and our country.

Please fax completed petition form to
John Henderson at
803-748-0354
or mail to
Greater Columbia Chamber of Commerce
Attn: John Henderson
PO Box 1360
Columbia, SC 29202
Please return by Friday, April 1, 2005

	SIGNATURE	ADDRESS	CITY, STATE, ZIP
1.	[illegible]	1530 Cudgrandlake Rd	Cola, SC 29229
2.	Rayford K. Manning	1630 Thorndyke Dr.	Columbia, S.C. 29204
3.	[illegible] M. Vogel	10 Royal Gate Dr.	Col. S.C. 29223
4.	[illegible]	224 O'Neil Ct Suite 25	Cola SC 29223
5.	Joe J. Pope	911 E. Campanella Dr	Cola SC 29203
6.	Danielle Shetter	7255 Parkview Dr.	Cola SC 29223
7.	Denise Bryant	151 Saratoga Rd	Lmo SC 29063
8.	[illegible]	147 Pontevedra Dr.	Cola. S.C. 29206
9.	Michael G. Byrd	156 Leaning Tree Rd	Lugoff S.C 29078
10.	Gloria F. Byrd	156 Leaning Tree Rd	Lugoff S.C 29078
11.	Arthur F. Jones	3737 Linbrook Drive	Columbia, SC 29204
12.	[illegible]	3016 Chipping	[illegible]
13.	[illegible]	15 Dawson Land Ct	Blythewood SC 29016
14.	[illegible]	9837 Windsor Lake Blvd	Cola SC 29223
15.	[illegible] Anderson	423 Providence Plant. Cir	29203
16.	[illegible] Taylor	310 Trowbridge Rd	Cola SC 29229
17.	[illegible] Colleen	525 Alcott Dr	Col. S.C. 29203 Apt 14-A
18.	Joe T. Carter	1840 Hatfield	Cola S.C. 29204
19.	Alice Simpson	1060 Sparkleberry Lane Ext.	#502 29223
20.	[illegible]	1325 Heyward Brockington Rd	29203
21.	James W. [illegible]	68 Hunters Pond Dr.	Columbia, SC 29229
22.	Jennifer Jordan	204 Bolette Ln	Cola. S.C. 29229
23.	[illegible] Mitchell	4744 Shalimar Dr.	Cola. S.C 29206
24.	[illegible]	7427 Pinedale Dr.	Columbia, S.C. 29223
25.	[illegible]	1231 N Brickyard	Col SC 29223

SUPPORT OUR BASES

CITIZENS FOR FORT JACKSON & McENTIRE

I would like to show my support of our bases by signing the following petition:
I support the vital role Fort Jackson and McEntire play in protecting our country and fighting the war on terror. They also serve as reminders that freedom is not "free" and I am proud to support the young men and women that train and serve at these bases. They are great symbols of our community and our country.

Please fax completed petition form to John Henderson at 803-748-0354 or mail to Greater Columbia Chamber of Commerce Attn: John Henderson PO Box 1360 Columbia, SC 29202
Please return by Friday, April 1, 2005

SIGNATURE	ADDRESS	CITY STATE, ZIP
1. Michelle Ortiz	4500 Hardscrabble Rd	Cola SC 29229
2. Valeria Bailey	4804 Brenthaven	Cola 29206
3. Ralph Bailey	4804 Brenthaven Rd	Cola 29206
4. Donavan Bailey	Powell Rd.	Cola
5. Gwendolyn V. Gordon	3630 Ranch Rd 5-7	Cola, S.C. 29206
6. Elena A. Ell	232 PARLIAMENT DR	COLA SC 29223
7. Dorothy Gorman	1409 Argent Ct.	Cola, S.C. 29203
8. Billy J. Leach	1621 Wynnewood Rd.	Cola. S.C. 29223
9. David R. Hunter	915 Bellehaven DR.	Col. S.C. 29203
10. [illegible]	1002 Hunt Rd	Logoff, SC 29078
11. Lawrence Rye	2531 Crofton Way Apt C	29203
12. Israel Ortiz	4500 Hardscrabble Rd	Cola SC 29229
13. Roberta Rutherford	1372 Old McBraw Rd	Eastover S.C. 29044
14. Francis Kirkland	1229 Parliament Lake Dr.	Columbia S.C. 29223
15. Fred Balayne	9718 S. Chelsea Rd	Cola, SC. 29223-2009
16. Corey Mays	2000 Decker Blvd	29206
17. Lajuana Brett	4500 Hardscrabble Rd	Cola SC 29229
18. Brenda Andrew	211 New Holland Dr.	Cola SC 29203
19. Ronald Williams	3 Maple Ridge Ct	Blythewood S.C. 29016
20. Debra Jacobs	724 Wilmette Rd	Columbia SC 29203
21. Travis Lang	620 North Donar Dr	Columbia SC 29229
22. Jamie Sellers	2311 Percival Rd #C	
23. Luyman Martin	2538 Ft Jackson Rd	Elgin SC 29045
24. Jay Brett	4500 Hardscrabble Rd	Cola SC 29229
25. Dawain Hopkins	1738 Nearview	SC 29223

SUPPORT OUR BASES

CITIZENS FOR FORT JACKSON & McENTIRE

I would like to show my support of our bases by signing the following petition:
I support the vital role Fort Jackson and McEntire play in protecting our country and fighting the war on terror. They also serve as reminders that freedom is not "free" and I am proud to support the young men and women that train and serve at these bases. They are great symbols of our community and our country.

Please fax completed petition form to
John Henderson at
803-748-0354
or mail to
Greater Columbia Chamber of Commerce
Attn: John Henderson
PO Box 1360
Columbia, SC 29202
Please return by Friday, April 1, 2005

	SIGNATURE	ADDRESS	CITY, STATE, ZIP
1.	Jean O. Drotor	3712 Rockbridge Rd	Cola SC. 29206
2.	Deborah J Drotor	3406 Brookwood Cant	Columbia SC 29204
3.	Mumbie B. Lee	1517 Omega Dr.	Columbia SC 29223
4.	Cynthia B. Bradshaw	3312 Pine Belt Rd.	Columbia, SC 29204
5.	James R Owen	956 Sessions Rd	ELGIN SC 2045
6.	[illegible]	1133 Colleton St	Columbia 29203
7.	Clifford B. Sharpe	108 Flintwood CT	Cola SC 29229
8.	Antonio [illegible]	1903 Liberty St	Cola SC 29203
9.	Angie Roof	945 Glenn St.	W.Cola SC 29169
10.	[illegible]	19 Landmark Dr	Cola, SC 29210
11.	Jessica Bruce	308 Curnewood Rd.	Cola, SC 29229
12.	Carolyn Woods	2093 Heath Pond Rd	Elgin, SC 29045
13.	Yvette Davis	4014 Lester Dr.	Cola, SC 29203
14.	Mark P. Kays	1675 Poultry Ln.	Gadsden SC 29052
15.	Loreda Green	4014 Lester Dr.	Cola SC 29203
16.	Heather Bowles	2913 Gervais St.	Cola SC 29204
17.	Patricia Hudson	121 Oak River Rd	Cola S.C 29223
18.	Cheryl Young	40 Carrillon Ct.	Cola SC 29204
19.	L White	208 Whitfield Ct	Cola 29229
20.	[illegible]	124 Chadwell	Cola 29023
21.	Jeffery Pearson	7012 Julia St Apt D.	Cola 29209
22.	Nate Kamel	1721 Thornlake Rd	Cola 29204
23.	Leslie Simpson	7233 Clifford DR	Cola 29223
24.	Chris Brasfield	4914 Alpine Rd	Cola 29223
25.	Porsha Huggins	6530 Davidson	Cola 29209
26.	Whitney Huggins	3305 Belvedere DR.	Columbia SC 29204

SUPPORT OUR BASES

CITIZENS FOR
FORT JACKSON &
McENTIRE

I would like to show my support of our bases by signing the following petition:
I support the vital role Fort Jackson and McEntire play in protecting our country and fighting the war on terror. They also serve as reminders that freedom is not "free" and I am proud to support the young men and women that train and serve at these bases. They are great symbols of our community and our country.

Please fax completed petition form to
John Henderson at
803-748-0354
or mail to
Greater Columbia Chamber of Commerce
Attn: John Henderson
PO Box 1360
Columbia, SC 29202
Please return by Friday, April 1, 2005

SIGNATURE	ADDRESS	CITY, STATE, ZIP
George Jones	150 Cannon Trail Drive	Lexington, SC 29073
Rhonda Snelgrove	159 Lewie Rd.	Lexington, SC 29073
James Keisler	164 Smith Pond Road	Lexington, SC
Joann Keisler	164 Smith Pond Road	Lexington, SC
Loretta Prescott	1725 North Main Street	Sumter, SC 29153
Vernon H. Davis Sr.	1729 Johnson Marina Rd	Chapin, SC 29036
Anna Amick	1745 B Avenue	West Columbia, SC 29169
Brian Duncan	1750 Holly Hill Drive	West Columbia, SC 29169
Deidre Brown	1800 Longcreek Dr.	Columbia, SC 29210
David Adams	2020 Hampton Street	Columbia, SC 29204
Melanie Poston	2125 Owen Rd.	Camden, SC 29020
Angelia Jackson	220 Casa Dell Rd	Gaston, SC 29053
James R. Jackson, III	220 Casa Dell Rd	Gaston, SC 29053
Kimberly Tapp	220 Mineral Springs Circle	Lexington, SC 29073
Edith D. Varn	231 Satcher Road	Lexington, SC 29072
Sharon Walden	248 Frost Road	Camden, SC 29020
Jenny Pressly	2614 Glenwood Rd	Columbia, SC 29204
Teresa Brower	2790 Merritt Lane	Lancaster, SC 29720
Frank Cason	2920 Gervais St	Columbia, SC 29204
Staci Hoylen	3024 Waters Edge Lane	Florence, SC 29501
Carole Fenton	312 Willowood Pkwy	Chapin, SC 29036
Barbara Hinton	320 Hampton Trace Lane	Columbia, SC 29209
Sharon Marchant	320 Spruce Glen Rd.	Lexington, SC 29072
Pat Freund	3209 Colonial Drive	Columbia, SC 29203
Boyce Rampey	326 Sprahler street	Gaston, SC 29053

SUPPORT OUR BASES

CITIZENS FOR
FORT JACKSON &
McENTIRE

I would like to show my support of our bases by signing the following petition:
I support the vital role Fort Jackson and McEntire play in protecting our country and fighting the war on terror. They also serve as reminders that freedom is not "free" and I am proud to support the young men and women that train and serve at these bases. They are great symbols of our community and our country.

Please fax completed petition form to
John Henderson at
803-748-0354
or mail to
Greater Columbia Chamber of Commerce
Attn: John Henderson
PO Box 1360
Columbia, SC 29202
Please return by Friday, April 1, 2005

SIGNATURE	ADDRESS	CITY, STATE, ZIP
Amanda Folk	3845-G Overbrook Drive	Columbia, SC 29205
Jack T. Farrar	406 Kathleen Street	Batesburg, SC
Pamala Alston	5000 Harbour Lake Dr, C-15	Goose Creek, SC 29445
Maj. Anthony Green	56 Hunters Pond Dr	Columbia, SC 29229
Jaime Grindrod	600 Ermine Road, # 575	West Columbia, SC 29170
J. Stevens	6111Shakespeare Road	Columbia, SC 29204
Daniel J. Eichost	6401 North Trenholm Rd.	Columbia, SC 29206
Sharon Dovell	917 Naples Ave	Cayce, SC 29033
Alfred P. Farrar, II	937 Laurie Lane	Columbia, SC 29205
Mary Howell	96 Governors Road	Hilton Head Isl, SC 29928
Carla Lomas	PO Box 714	Blythewood, SC 29016
Kelly Birt		Hopkins, SC 29061
Faye Brown		, SC
Lisa Lemos	7181-H Ohana Nui Circle	Honolulu, HI 96818
Daniel Streett	3550 Windham Road	Sumter, SC 29154
Doug Fielding	100 Perry Oaks Lane	Columbia, SC 29229
Melissa Ray	1520 Senate Street, # 103	Columbia, SC 29201
Walter O. Busby	2100 Shady Grove Road	Irmo, SC
John and Carol Krier	PO Box 1236	Lugoff, SC 29078
Sherri Moore	600 Trader Mill Rd	Columbia, SC 29223
Annette V. Cooper	3825 Hearn Drive	Columbia, SC 29223
Preston Bryant	1822 Crapps Avenue	West Columbia, SC 29169
Laura Smoak	1240 Berryhill Court	Rock Hill, SC 29732
Kevin Rawlinson	1011 Ponderosa Drive	North Augusta, SC 29841
Ann Clark	111 L Avenue	West Columbia, SC 29172

SUPPORT OUR BASES

CITIZENS FOR
FORT JACKSON &
McENTIRE

I would like to show my support of our bases by signing the following petition:
I support the vital role Fort Jackson and McEntire play in protecting our country and fighting the war on terror. They also serve as reminders that freedom is not "free" and I am proud to support the young men and women that train and serve at these bases. They are great symbols of our community and our country.

Please fax completed petition form to
John Henderson at
803-748-0354
or mail to
Greater Columbia Chamber of Commerce
Attn: John Henderson
PO Box 1360
Columbia, SC 29202
Please return by Friday, April 1, 2005

SIGNATURE	ADDRESS	CITY, STATE, ZIP
Jennifer Ballentine	225 Shipyard Court	Chapin, SC 29036
Toby Kyzer	825 Mt. Elon Church Rd	Hopkins, SC 29061
Cindy Holcombe	860 Stratton Dr	Florence, SC 29501
Robert Holcombe	860 Stratton Dr	Florence, SC
Michael Moss	220 Summer Walk Court	West Columbia, SC 29170
John Henderson	3337 Makeway Drive	Columbia, SC 29201
Tommy Browder	248 McBeth Taylor Rd	Eastover, SC 29044
William Jones	114 Springfield Drive	West Columbia, SC 29169
Harold Branham	1225 Mullis Road-B	Blythewood, SC 29016
Howard C. Faver	1429 Ridge Rd	Hopkins, SC 29061
Amber Perry	165 Singing Hills Dr.	Clarkesville, GA 30523
Darlene G. Lynch	5961 Hampton Leas Lane	Columbia, SC
Sean King		Columbia, SC 29205
Tsgt Brett Railing	2711 Brookcliff Rd	Cayce, SC 29033
Debbie Borrero	1300 Cedar Terrace	Columbia, SC 29209
Peggy Rich	208 Dawson Creek Rd	Blythewood, SC 29016
Michael Burnham	233 Jeffers Circle	Elgin, SC 29045
Nikki Burnham	233 Jeffers Circle	Elgin, SC 29045
Jean Chesno	4 Dennis Lane	Blythewood, SC 29016
Ken Hendrix	108 Wise Ferry Road	Lexington, SC 29072
Stewart G. Young	Snug Harbor, 1724 Fulmer Road	Blythewood, SC 29016
Sarah Patrick	319 S. Beltline Blvd, Apt. 3D	Columbia, SC 29205
Norma F. Green	10227 Farrow Rd.	Blythewood, SC 29016
Page Kalish	1925 Glenwood Road	Columbia, SC 29204
Nancy Hilliard	PO Box 61085	Columbia, SC 29260

SUPPORT OUR BASES

CITIZENS FOR
FORT JACKSON &
McENTIRE

I would like to show my support of our bases by signing the following petition:
I support the vital role Fort Jackson and McEntire play in protecting our country and fighting the war on terror. They also serve as reminders that freedom is not "free" and I am proud to support the young men and women that train and serve at these bases. They are great symbols of our community and our country.

Please fax completed petition form to
John Henderson at
803-748-0354
or mail to
Greater Columbia Chamber of Commerce
Attn: John Henderson
PO Box 1360
Columbia, SC 29202
Please return by Friday, April 1, 2005

SIGNATURE	ADDRESS	CITY, STATE, ZIP
Earl McLeod	625 Taylor Street	Columbia, SC 29201
Bobby Larson	305 Ashley Place Rd	Columbia, SC 29229
Michael and Jean Norris	212 Pineview Church Rd	Blythewood, SC 29016
Lisa Wicker	245 Jessica Drive	Lexington, SC 29073
Herbert Harris	9 Long Needle Court	Columbia, SC 29229
Stacy Harris	9 Long Needle Court	Columbia, SC 29229
Marion Rose	158 Dry Creek Rd	West Columbia, SC 29166
Judy J. Rucker	107 Timmerman Road	Swansea, SC 29160
Carmen Chapman	121 Melon Drive	West Columbia, SC 29170
Terri Hiott	153 Burma Road	Lexington, SC 29072
David Martin	1024 Augusta St	West Columbia, SC 29169
Cory Touard	108 Buddy Eargle Road	Chapin, SC 29036
Thomas Flitter	112 Rauch Street	Lexington, SC 29072
Roslyn Leonard	1401 Main Street	Columbia, SC 29201
Carlos C. Roberts	2954 Smalltown Road	Winnsboro, SC 29180
Kathy Rhoden	409 Clyde Court	West Columbia, SC 29170
Alta Mae Marvin	701 Hampton St	West Columbia, SC 29488
Johnny Martin	755 Carriage Lake Drive	Lexington, SC 29072
Judy Czerwinski	805 Briarcliff Road	Gastonia, NC 28056
Judith Kratochvil	1010 West Belden Ave, Apt 107	Chicago, IL 60614
Jeanette Fleming	PO Box 8232	Columbia, SC 29202
Kim Rushton	119 Buckhaven Way	Lexington, SC 29072
Jennifer Lewis	1341 Mt. Zion Road	Cassatt, SC 29032
Mike Baier	1341 Mt. Zion Road	Cassatt, SC 29032
Nelly Collazos	1341 Mt. Zion Road	Cassatt, SC 29032

SUPPORT OUR BASES

CITIZENS FOR
FORT JACKSON &
McENTIRE

I would like to show my support of our bases by signing the following petition:
I support the vital role Fort Jackson and McEntire play in protecting our country and fighting the war on terror. They also serve as reminders that freedom is not "free" and I am proud to support the young men and women that train and serve at these bases. They are great symbols of our community and our country.

Please fax completed petition form to
John Henderson at
803-748-0354
or mail to
Greater Columbia Chamber of Commerce
Attn: John Henderson
PO Box 1360
Columbia, SC 29202
Please return by Friday, April 1, 2005

SIGNATURE	ADDRESS	CITY, STATE, ZIP
Zoila Baier	1341 Mt. Zion Road	Cassatt, SC 29032
Matt Shumpert	77 Hunting Inc Rd	Camden, SC 29020
David Dutton	31 Republic Street	Great Falls, SC 29055
Annie Lee Perryman	4755 Shalimar Drive	Columbia, SC 29206
Jim Crouch	2370 Old Douglas Rd	Winnsboro, SC 29180
Tina White	414 Milton Way	Gaston, SC 29053
Faye Brown	2904 Hope Avenue	Columbia, SC 29205
Lydna Love	100 Walden Heights Dr	Irmo, SC 29063
G. Mike Moore	107 Clee Hill Court	Irmo, SC 29063
Roberta B. Pinkett	1224 Darby Street	Columbia, SC 29203
Carey Roberts	131 Academy Way	Columbia, SC 29206
Stephanie Peters	1418 Woodrow Street	Columbia, SC 29205
James Carroll	1500 Snipe Road	Moncks Corner, SC 29461
Velda Phillips	1531 Countryside Drive	Orangeburg, SC 29118
Lolita Reed	19 Ithan Circle	Columbia, SC 29223
Stephen Ellis	2338 Kings Way	Augusta, GA 30904
Michael Aultman	237 Fulmer Road	Pelion, SC 29123
Sharon Aultman	237 Fulmer Road	Pelion, SC 29123
Harriet Joye	2524 Pleasant Ridge Dr	Columbia, SC 29209
Jimmy F. Joye	2524 Pleasant Ridge Dr	Columbia, SC 29209
Sue Morris	262 Hillsborough Road	Columbia, SC 29212
Joshua Astete	2818 Hickory Grove Rd.	Gastonia, NC 28056
Kelly Carman	310 Jaybird Lane	Columbia, SC 29223
Casey Peagler	323 Twin Eagles Dr	Columbia, SC 29203
Tessa Martin	323 Twin Eagles Dr.	Columbia, SC 29203

SUPPORT OUR BASES

CITIZENS FOR
FORT JACKSON &
McENTIRE

I would like to show my support of our bases by signing the following petition:
I support the vital role Fort Jackson and McEntire play in protecting our country and fighting the war on terror. They also serve as reminders that freedom is not "free" and I am proud to support the young men and women that train and serve at these bases. They are great symbols of our community and our country.

Please fax completed petition form to
John Henderson at
803-748-0354
or mail to
Greater Columbia Chamber of Commerce
Attn: John Henderson
PO Box 1360
Columbia, SC 29202
Please return by Friday, April 1, 2005

SIGNATURE	ADDRESS	CITY, STATE, ZIP
Sarah Clark	111 L Avenue	West Columbia, SC 29172
Herbert Clark	111 L Avenue	West Columbia, SC 29172
Thomas C. Savage	1137 Osage Avenue	West Columbia, SC
Rose Marie and Greg Simones	136 Linnet Drive	West Columbia, SC 29169
George King	1413 Palmer Rd	Columbia, SC 29205
Stephen B. Corboy	15 Hunters Pond Drive	Columbia, SC
Stacey Craps	164 Rosewood Ln	Lexington, SC 29072
Rodney Craps	164 Rosewood Ln	Lexington, SC 29072
Patricia Shelton	1901 Benton Cir	Cayce, SC 29033
Ronald Shelton	1901 Benton Cir	Cayce, SC 29033
Nathan Shelton	1940 Wadsworth St	Cayce, SC 29033
Ronita Fox	1940 Wadsworth St	Cayce, SC 29033
Elizabeth Litton	210 Cranley Road	Columbia, SC 29229
Charlotte Fellows	211 Pineview Dr	Pelzer, SC 29669
Betty B. Anderson	2117 Tuxedo Road	Columbia, SC 29209
David E. Anderson	2117 Tuxedo Road	Columbia, SC 29209
Roy and Martha Little	220 Birch Glenn Court	Columbia, SC 29209
Joyce A. Robinson	23 Downing Street	Columbia, SC 29209
William J. Robinson	23 Downing Street	Columbia, SC 29209
Gina Lovette	241 Summer Walk Ct	West Columbia, SC 29170
Elizabeth Pritchard	2413 Saxon Shore Rd.	Columbia, SC 29209
Floyd F. Pritchard	2413 Saxon Shore Rd.	Columbia, SC 29209
Dianna Lydiard	301 Gales River Road	Irmo, SC 29063
Lonnie Ham	316 Sheridan Dr	Columbia, SC 29223
J.C.B. Smith	330 Country Club Drive	Columbia, SC 29206

A PETITION TO SUPPORT

Ft. Jackson & McEntire

and the Brave Men and Women in Uniform.

SUPPORT OUR BASES

CITIZENS FOR FORT JACKSON & McENTIRE

I support the vital role Fort Jackson and McEntire play in protecting our country and fighting the war on terror. They also serve as reminders that freedom is not "free", and I am proud to support the young men and women that train and serve at these bases. They are great symbols of our community and our country.

Jeanette A Beck
Signature

Name: Jeanette Beck

Address: 2419 Glenwood Rd

City, State: Columbia SC Zip 29204

Phone 803-787-5692

Email:

Please contact me to volunteer for *Support Our Bases* in one or more of the following ways:

- ☐ I can help collect PETITION signatures. Send me blank petition forms.
- ☐ I can encourage others to get involved in leadership positions. Send me a *Support Our Bases* organizational kit, which includes facts sheets, brochures and petition forms.
- ☐ I may be able to attend the press conference and the briefing by our federal delegation. Send me information on time and place.
- ☐ YES, I would like to help by contributing to *Support Our Bases*. My check, made out to *Greater Columbia Chamber of Commerce*, is enclosed in the amount of :

☐ $500 ☐ $250 ☐ $100 ☐ $50 ☐ $25 ☐ Other: $____

Payments may be deductible as ordinary and necessary business expenses but not as charitable contributions. Consult your tax advisor.

FOR MORE INFORMATION, PLEASE VISIT OUR WEBSITE

www.SupportOurBases.com

A PETITION TO SUPPORT

Ft. Jackson & McEntire

and the Brave Men and Women in Uniform.

SUPPORT OUR BASES

CITIZENS FOR FORT JACKSON & McENTIRE

I support the vital role Fort Jackson and McEntire play in protecting our country and fighting the war on terror. They also serve as reminders that freedom is not "free", and I am proud to support the young men and women that train and serve at these bases. They are great symbols of our community and our country.

Carol Khare
Signature

Name: Carol Khare

Address: 1521 Glenwood Rd.

City, State: Columbia Zip 29204

Phone 738-0654

Email:

Please contact me to volunteer for *Support Our Bases* in one or more of the following ways:

- ☐ I can help collect PETITION signatures. Send me blank petition forms.
- ☐ I can encourage others to get involved in leadership positions. Send me a *Support Our Bases* organizational kit, which includes facts sheets, brochures and petition forms.
- ☑ I may be able to attend the press conference and the briefing by our federal delegation. Send me information on time and place.
- ☐ YES, I would like to help by contributing to *Support Our Bases*. My check, made out to *Greater Columbia Chamber of Commerce*, is enclosed in the amount of :

☐ $500 ☐ $250 ☐ $100 ☐ $50 ☐ $25 ☐ Other: $_____

Payments may be deductible as ordinary and necessary business expenses but not as charitable contributions. Consult your tax advisor.

FOR MORE INFORMATION, PLEASE VISIT OUR WEBSITE

www.SupportOurBases.com

A PETITION TO SUPPORT

Ft. Jackson & McEntire

and the Brave Men and Women in Uniform.

SUPPORT OUR BASES

CITIZENS FOR FORT JACKSON & McENTIRE

I support the vital role Fort Jackson and McEntire play in protecting our country and fighting the war on terror. They also serve as reminders that freedom is not "free", and I am proud to support the young men and women that train and serve at these bases. They are great symbols of our community and our country.

William C. Brown
Signature

Name: W C Brown

Address: 1718 Inglewood Road

City, State: Columbia, SC Zip 29204

Phone 803-782-2717

Email: brownc6@hotmail.com

Please contact me to volunteer for *Support Our Bases* in one or more of the following ways:

- [ ] I can help collect PETITION signatures. Send me blank petition forms.
- [x] I can encourage others to get involved in leadership positions. Send me a *Support Our Bases* organizational kit, which includes facts sheets, brochures and petition forms.
- [ ] I may be able to attend the press conference and the briefing by our federal delegation. Send me information on time and place.
- [ ] YES, I would like to help by contributing to *Support Our Bases*. My check, made out to *Greater Columbia Chamber of Commerce*, is enclosed in the amount of :

[ ] $500 [ ] $250 [ ] $100 [ ] $50 [ ] $25 [ ] Other: $ _____

Payments may be deductible as ordinary and necessary business expenses but not as charitable contributions. Consult your tax advisor.

FOR MORE INFORMATION, PLEASE VISIT OUR WEBSITE

www.SupportOurBases.com

A PETITION TO SUPPORT

Ft. Jackson & McEntire

and the Brave Men and Women in Uniform.

SUPPORT OUR BASES

CITIZENS FOR FORT JACKSON & McENTIRE

I support the vital role Fort Jackson and McEntire play in protecting our country and fighting the war on terror. They also serve as reminders that freedom is not "free", and I am proud to support the young men and women that train and serve at these bases. They are great symbols of our community and our country.

E Jane Burrus

Signature

Name: E Jane Burrus

Address: 3867 B Lamar St

City, State: Columbia South Carolina Zip 29203

Phone 803 771-7009

Email: EJ Burrus @ Bell South - net

Please contact me to volunteer for *Support Our Bases* in one or more of the following ways:

- ☑ I can help collect PETITION signatures. Send me blank petition forms.
- ☑ I can encourage others to get involved in leadership positions. Send me a *Support Our Bases* organizational kit, which includes facts sheets, brochures and petition forms.
- ☐ I may be able to attend the press conference and the briefing by our federal delegation. Send me information on time and place.
- ☐ YES, I would like to help by contributing to *Support Our Bases*. My check, made out to *Greater Columbia Chamber of Commerce*, is enclosed in the amount of :

☐ $500 ☐ $250 ☐ $100 ☐ $50 ☐ $25 ☐ Other: $__ _____

Payments may be deductible as ordinary and necessary business expenses but not as charitable contributions. Consult your tax advisor.

FOR MORE INFORMATION, PLEASE VISIT OUR WEBSITE

www.SupportOurBases.com

A PETITION TO SUPPORT

Ft. Jackson & McEntire

and the Brave Men and Women in Uniform.

SUPPORT OUR BASES

CITIZENS FOR FORT JACKSON & McENTIRE

I support the vital role Fort Jackson and McEntire play in protecting our country and fighting the war on terror. They also serve as reminders that freedom is not "free", and I am proud to support the young men and women that train and serve at these bases. They are great symbols of our community and our country.

Carol Gelhaus
Signature

Name: Carol Gelhaus

Address: 200 King St.

City, State: Columbia SC Zip 29205

Phone 803-256-1779

Email: cgelhaus@bellsouth.net

Please contact me to volunteer for *Support Our Bases* in one or more of the following ways:

- ☑ I can help collect PETITION signatures. Send me blank petition forms.
- ☐ I can encourage others to get involved in leadership positions. Send me a *Support Our Bases* organizational kit, which includes facts sheets, brochures and petition forms.
- ☐ I may be able to attend the press conference and the briefing by our federal delegation. Send me information on time and place.
- ☐ YES, I would like to help by contributing to *Support Our Bases*. My check, made out to *Greater Columbia Chamber of Commerce*, is enclosed in the amount of :

☐ $500 ☐ $250 ☐ $100 ☐ $50 ☐ $25 ☐ Other: $ _____

Payments may be deductible as ordinary and necessary business expenses but not as charitable contributions. Consult your tax advisor.

FOR MORE INFORMATION, PLEASE VISIT OUR WEBSITE

www.SupportOurBases.com

A PETITION TO SUPPORT

Ft. Jackson & McEntire

and the Brave Men and Women in Uniform.

SUPPORT OUR BASES

CITIZENS FOR FORT JACKSON & McENTIRE

I support the vital role Fort Jackson and McEntire play in protecting our country and fighting the war on terror. They also serve as reminders that freedom is not "free", and I am proud to support the young men and women that train and serve at these bases. They are great symbols of our community and our country.

Frances R. Spires
Signature

Name: Frances R. Spires

Address: 1015 Williams Circle

City, State: W. Cola, S.C. Zip 29172

Phone 803-755-7783

Email:

Please contact me to volunteer for *Support Our Bases* in one or more of the following ways:

- ☐ I can help collect PETITION signatures. Send me blank petition forms.
- ☐ I can encourage others to get involved in leadership positions. Send me a *Support Our Bases* organizational kit, which includes facts sheets, brochures and petition forms.
- ☐ I may be able to attend the press conference and the briefing by our federal delegation. Send me information on time and place.
- ☐ YES, I would like to help by contributing to *Support Our Bases*. My check, made out to *Greater Columbia Chamber of Commerce*, is enclosed in the amount of :

☐ $500 ☐ $250 ☐ $100 ☐ $50 ☐ $25 ☐ Other: $____

Payments may be deductible as ordinary and necessary business expenses but not as charitable contributions. Consult your tax advisor.

FOR MORE INFORMATION, PLEASE VISIT OUR WEBSITE

www.SupportOurBases.com

A PETITION TO SUPPORT

Ft. Jackson & McEntire

and the Brave Men and Women in Uniform.

SUPPORT OUR BASES

CITIZENS FOR FORT JACKSON & McENTIRE

I support the vital role Fort Jackson and McEntire play in protecting our country and fighting the war on terror. They also serve as reminders that freedom is not "free", and I am proud to support the young men and women that train and serve at these bases. They are great symbols of our community and our country.

Roger P. Wilson

Signature

Name: Roger P. Wilson

Address: 724 South Holly Street

City, State: Columbia, SC Zip 29205-3805

Phone - Pls don't call -

Email:

Please contact me to volunteer for *Support Our Bases* in one or more of the following ways:

- ☐ I can help collect PETITION signatures. Send me blank petition forms.
- ☐ I can encourage others to get involved in leadership positions. Send me a *Support Our Bases* organizational kit, which includes facts sheets, brochures and petition forms.
- ☐ I may be able to attend the press conference and the briefing by our federal delegation. Send me information on time and place.

X YES, I would like to help by contributing to *Support Our Bases*. My check, made out to *Greater Columbia Chamber of Commerce*, is enclosed in the amount of :

☐ $500 ☐ $250 ☐ $100 ☐ $50 ☐ $25 X Other: $ 5.00

Payments may be deductible as ordinary and necessary business expenses but not as charitable contributions. Consult your tax advisor.

FOR MORE INFORMATION, PLEASE VISIT OUR WEBSITE

www.SupportOurBases.com

A PETITION TO SUPPORT

Ft. Jackson & McEntire

and the Brave Men and Women in Uniform.

SUPPORT OUR BASES

CITIZENS FOR FORT JACKSON & McENTIRE

I support the vital role Fort Jackson and McEntire play in protecting our country and fighting the war on terror. They also serve as reminders that freedom is not "free", and I am proud to support the young men and women that train and serve at these bases. They are great symbols of our community and our country.

Signature

Name: Charlene R. Smith

Address: 136 Granite St

City, State: Leesville, SC Zip 29070

Phone (803) 532-0948

Email:

Please contact me to volunteer for *Support Our Bases* in one or more of the following ways:

- ☐ I can help collect PETITION signatures. Send me blank petition forms.
- ☐ I can encourage others to get involved in leadership positions. Send me a *Support Our Bases* organizational kit, which includes facts sheets, brochures and petition forms.
- ☐ I may be able to attend the press conference and the briefing by our federal delegation. Send me information on time and place.
- ☐ YES, I would like to help by contributing to *Support Our Bases*. My check, made out to *Greater Columbia Chamber of Commerce*, is enclosed in the amount of :

☐ $500 ☐ $250 ☐ $100 ☐ $50 ☐ $25 ☐ Other: $_____

Payments may be deductible as ordinary and necessary business expenses but not as charitable contributions. Consult your tax advisor.

FOR MORE INFORMATION, PLEASE VISIT OUR WEBSITE

www.SupportOurBases.com

A PETITION TO SUPPORT

Ft. Jackson & McEntire

and the Brave Men and Women in Uniform.

SUPPORT OUR BASES

CITIZENS FOR FORT JACKSON & McENTIRE

I support the vital role Fort Jackson and McEntire play in protecting our country and fighting the war on terror. They also serve as reminders that freedom is not "free", and I am proud to support the young men and women that train and serve at these bases. They are great symbols of our community and our country.

M. Dale Cook

Signature

Name: M. Dale Cook

Address: 218 Persimmon Lane

City, State: Lexington SC Zip 29072

Phone

Email: NicKelpface@Alltel.Net

Please contact me to volunteer for *Support Our Bases* in one or more of the following ways:

☐ I can help collect PETITION signatures. Send me blank petition forms.

☐ I can encourage others to get involved in leadership positions. Send me a *Support Our Bases* organizational kit, which includes facts sheets, brochures and petition forms.

☐ I may be able to attend the press conference and the briefing by our federal delegation. Send me information on time and place.

☐ YES, I would like to help by contributing to *Support Our Bases*. My check, made out to *Greater Columbia Chamber of Commerce*, is enclosed in the amount of :

☐ $500 ☐ $250 ☐ $100 ☐ $50 ☐ $25 ☐ Other: $_____

Payments may be deductible as ordinary and necessary business expenses but not as charitable contributions. Consult your tax advisor.

FOR MORE INFORMATION, PLEASE VISIT OUR WEBSITE

www.SupportOurBases.com

A PETITION TO SUPPORT

Ft. Jackson & McEntire

and the Brave Men and Women in Uniform.

SUPPORT OUR BASES

CITIZENS FOR FORT JACKSON & McENTIRE

I support the vital role Fort Jackson and McEntire play in protecting our country and fighting the war on terror. They also serve as reminders that freedom is not "free", and I am proud to support the young men and women that train and serve at these bases. They are great symbols of our community and our country.

C.D Kasprzyk
Signature

Name: Cheryl D. Kasprzyk

Address:

K Kasprzyk
508 Wynette Way
Columbia, SC 29229-4327

City, State: Zip

Phone

Email: DKasprzyk@sc.rr.com

Please contact me to volunteer for *Support Our Bases* in one or more of the following ways:

- ☐ I can help collect PETITION signatures. Send me blank petition forms.
- ☐ I can encourage others to get involved in leadership positions. Send me a *Support Our Bases* organizational kit, which includes facts sheets, brochures and petition forms.
- ☐ I may be able to attend the press conference and the briefing by our federal delegation. Send me information on time and place.
- ☐ YES, I would like to help by contributing to *Support Our Bases*. My check, made out to *Greater Columbia Chamber of Commerce*, is enclosed in the amount of :

☐ $500 ☐ $250 ☐ $100 ☐ $50 ☐ $25 ☐ Other: $

Payments may be deductible as ordinary and necessary business expenses but not as charitable contributions. Consult your tax advisor.

FOR MORE INFORMATION, PLEASE VISIT OUR WEBSITE

www.SupportOurBases.com

A PETITION TO SUPPORT

Ft. Jackson & McEntire

and the Brave Men and Women in Uniform.

SUPPORT OUR BASES

CITIZENS FOR FORT JACKSON & McENTIRE

I support the vital role Fort Jackson and McEntire play in protecting our country and fighting the war on terror. They also serve as reminders that freedom is not "free", and I am proud to support the young men and women that train and serve at these bases. They are great symbols of our community and our country.

Joe Cu

Signature

Name: Joe Cumbie

Address: 4257 Donavan Dr.

City, State: Col, SC Zip 29210

Phone 750-0988

Email: Jcumbie1@sc.rr.com

Please contact me to volunteer for *Support Our Bases* in one or more of the following ways:

- [x] I can help collect PETITION signatures. Send me blank petition forms.
- [ ] I can encourage others to get involved in leadership positions. Send me a *Support Our Bases* organizational kit, which includes facts sheets, brochures and petition forms.
- [x] I may be able to attend the press conference and the briefing by our federal delegation. Send me information on time and place.
- [ ] YES, I would like to help by contributing to *Support Our Bases*. My check, made out to *Greater Columbia Chamber of Commerce*, is enclosed in the amount of :

  [ ] $500 [ ] $250 [ ] $100 [ ] $50 [ ] $25 [ ] Other: $_____

Payments may be deductible as ordinary and necessary business expenses but not as charitable contributions. Consult your tax advisor.

FOR MORE INFORMATION, PLEASE VISIT OUR WEBSITE

www.SupportOurBases.com

A PETITION TO SUPPORT

Ft. Jackson & McEntire

and the Brave Men and Women in Uniform.

SUPPORT OUR BASES

CITIZENS FOR FORT JACKSON & McENTIRE

I support the vital role Fort Jackson and McEntire play in protecting our country and fighting the war on terror. They also serve as reminders that freedom is not "free", and I am proud to support the young men and women that train and serve at these bases. They are great symbols of our community and our country.

Signature

Name: MARCIA R BROWN

Address: 1038 GARY GOFF RD

City, State: Elgin SC Zip 29045

Phone 803-408-0953

Email: MBROWN2052@AOL.COM

Please contact me to volunteer for *Support Our Bases* in one or more of the following ways:

☐ I can help collect PETITION signatures. Send me blank petition forms.

☐ I can encourage others to get involved in leadership positions. Send me a *Support Our Bases* organizational kit, which includes facts sheets, brochures and petition forms.

☒ I may be able to attend the press conference and the briefing by our federal delegation. Send me information on time and place.

☑ YES, I would like to help by contributing to *Support Our Bases*. My check, made out to *Greater Columbia Chamber of Commerce*, is enclosed in the amount of :

☐ $500 ☐ $250 ☐ $100 ☐ $50 ☒ $25 ☐ Other: $_____

Payments may be deductible as ordinary and necessary business expenses but not as charitable contributions. Consult your tax advisor.

FOR MORE INFORMATION, PLEASE VISIT OUR WEBSITE

www.SupportOurBases.com

A PETITION TO SUPPORT

Ft. Jackson & McEntire

and the Brave Men and Women in Uniform.

SUPPORT OUR BASES

CITIZENS FOR FORT JACKSON & McENTIRE

I support the vital role Fort Jackson and McEntire play in protecting our country and fighting the war on terror. They also serve as reminders that freedom is not "free", and I am proud to support the young men and women that train and serve at these bases. They are great symbols of our community and our country.

William D Meredith
Signature

Name: W D Meredith

Address: 101 Red bay Rd

City, State: Elgin SC Zip 29045

Phone 803-788-8050

Email:

Please contact me to volunteer for *Support Our Bases* in one or more of the following ways:

- ☐ I can help collect PETITION signatures. Send me blank petition forms.
- ☐ I can encourage others to get involved in leadership positions. Send me a *Support Our Bases* organizational kit, which includes facts sheets, brochures and petition forms.
- ☐ I may be able to attend the press conference and the briefing by our federal delegation. Send me information on time and place.
- ☑ YES, I would like to help by contributing to *Support Our Bases*. My check, made out to *Greater Columbia Chamber of Commerce*, is enclosed in the amount of :

☐ $500 ☐ $250 ☐ $100 ☐ $50 ☑ $25 ☐ Other: $_____

Payments may be deductible as ordinary and necessary business expenses but not as charitable contributions. Consult your tax advisor.

FOR MORE INFORMATION, PLEASE VISIT OUR WEBSITE

www.SupportOurBases.com

A PETITION TO SUPPORT

Ft. Jackson & McEntire

and the Brave Men and Women in Uniform.

SUPPORT OUR BASES

CITIZENS FOR FORT JACKSON & McENTIRE

I support the vital role Fort Jackson and McEntire play in protecting our country and fighting the war on terror. They also serve as reminders that freedom is not "free", and I am proud to support the young men and women that train and serve at these bases. They are great symbols of our community and our country.

Mary E. McKenna
Signature

Name: MARY E. McKENNA

Address: 102 PINE LANE

City, State: CAYCE, SC Zip 29033

Phone 803-794-8080

Email:

Please contact me to volunteer for *Support Our Bases* in one or more of the following ways:

- ☐ I can help collect PETITION signatures. Send me blank petition forms.
- ☐ I can encourage others to get involved in leadership positions. Send me a *Support Our Bases* organizational kit, which includes facts sheets, brochures and petition forms.
- ☐ I may be able to attend the press conference and the briefing by our federal delegation. Send me information on time and place.
- ☐ YES, I would like to help by contributing to *Support Our Bases*. My check, made out to *Greater Columbia Chamber of Commerce*, is enclosed in the amount of :

☐ $500 ☐ $250 ☐ $100 ☐ $50 ☐ $25 ☐ Other: $_____

Payments may be deductible as ordinary and necessary business expenses but not as charitable contributions. Consult your tax advisor.

FOR MORE INFORMATION, PLEASE VISIT OUR WEBSITE

www.SupportOurBases.com

A PETITION TO SUPPORT

Ft. Jackson & McEntire

and the Brave Men and Women in Uniform.

SUPPORT OUR BASES

CITIZENS FOR FORT JACKSON & McENTIRE

I support the vital role Fort Jackson and McEntire play in protecting our country and fighting the war on terror. They also serve as reminders that freedom is not "free", and I am proud to support the young men and women that train and serve at these bases. They are great symbols of our community and our country.

Signature

Name: DALLAS BALL

Address: 1241 WONDER DR.

City, State: CHAPIN, SC Zip 29036

Phone (803) 749-3793

Email: DALLAS@SCTRIAL.COM

Please contact me to volunteer for *Support Our Bases* in one or more of the following ways:

- ☐ I can help collect PETITION signatures. Send me blank petition forms.
- ☐ I can encourage others to get involved in leadership positions. Send me a *Support Our Bases* organizational kit, which includes facts sheets, brochures and petition forms.
- ☐ I may be able to attend the press conference and the briefing by our federal delegation. Send me information on time and place.
- ☐ YES, I would like to help by contributing to *Support Our Bases*. My check, made out to *Greater Columbia Chamber of Commerce*, is enclosed in the amount of :

☐ $500 ☐ $250 ☐ $100 ☐ $50 ☐ $25 ☐ Other: $_____

Payments may be deductible as ordinary and necessary business expenses but not as charitable contributions. Consult your tax advisor.

FOR MORE INFORMATION, PLEASE VISIT OUR WEBSITE

www.SupportOurBases.com

A PETITION TO SUPPORT

Ft. Jackson & McEntire

and the Brave Men and Women in Uniform.

SUPPORT OUR BASES

CITIZENS FOR FORT JACKSON & McENTIRE

I support the vital role Fort Jackson and McEntire play in protecting our country and fighting the war on terror. They also serve as reminders that freedom is not "free", and I am proud to support the young men and women that train and serve at these bases. They are great symbols of our community and our country.

Signature

Name: Billy S. Aeuff Laura H. Aeuff

Address: 326 Hunting Creek Rd.

City, State: Hopkins, SC Zip 29061 9494

Phone (803) 776-2452

Email:

Please contact me to volunteer for *Support Our Bases* in one or more of the following ways:

- ☐ I can help collect PETITION signatures. Send me blank petition forms.
- ☐ I can encourage others to get involved in leadership positions. Send me a *Support Our Bases* organizational kit, which includes facts sheets, brochures and petition forms.
- ☐ I may be able to attend the press conference and the briefing by our federal delegation. Send me information on time and place.
- ☑ YES, I would like to help by contributing to *Support Our Bases*. My check, made out to *Greater Columbia Chamber of Commerce*, is enclosed in the amount of :

☐ $500 ☐ $250 ☐ $100 ☐ $50 ☑ $25 ☐ Other: $ 25.00

Payments may be deductible as ordinary and necessary business expenses but not as charitable contributions. Consult your tax advisor.

FOR MORE INFORMATION, PLEASE VISIT OUR WEBSITE

www.SupportOurBases.com

A PETITION TO SUPPORT

Ft. Jackson & McEntire

and the Brave Men and Women in Uniform.

SUPPORT OUR BASES

CITIZENS FOR FORT JACKSON & McENTIRE

I support the vital role Fort Jackson and McEntire play in protecting our country and fighting the war on terror. They also serve as reminders that freedom is not "free", and I am proud to support the young men and women that train and serve at these bases. They are great symbols of our community and our country.

Melanie S. Fisher

Signature

Name: Melanie S. Fisher

Address: 119 Field Crest Ct

City, State: Lexington SC Zip 29072

Phone 803 - 957-3620

Email: melonhead45@hotmail.com

Please contact me to volunteer for *Support Our Bases* in one or more of the following ways:

- ☑ I can help collect PETITION signatures. Send me blank petition forms.
- ☐ I can encourage others to get involved in leadership positions. Send me a *Support Our Bases* organizational kit, which includes facts sheets, brochures and petition forms.
- ☐ I may be able to attend the press conference and the briefing by our federal delegation. Send me information on time and place.
- ☐ YES, I would like to help by contributing to *Support Our Bases*. My check, made out to *Greater Columbia Chamber of Commerce*, is enclosed in the amount of :

☐ $500 ☐ $250 ☐ $100 ☐ $50 ☐ $25 ☐ Other: $_____

Payments may be deductible as ordinary and necessary business expenses but not as charitable contributions. Consult your tax advisor.

FOR MORE INFORMATION, PLEASE VISIT OUR WEBSITE

www.SupportOurBases.com

A PETITION TO SUPPORT

Ft. Jackson & McEntire

and the Brave Men and Women in Uniform.

SUPPORT OUR BASES

CITIZENS FOR FORT JACKSON & McENTIRE

I support the vital role Fort Jackson and McEntire play in protecting our country and fighting the war on terror. They also serve as reminders that freedom is not "free", and I am proud to support the young men and women that train and serve at these bases. They are great symbols of our community and our country.

Leslie Ouellette
Signature

Name: Leslie Ouellette

Address: 467 Stirlington Rd

City, State: Columbia SC Zip 29212

Phone 803-622-9014

Email:

Please contact me to volunteer for *Support Our Bases* in one or more of the following ways:

- ☐ I can help collect PETITION signatures. Send me blank petition forms.
- ☐ I can encourage others to get involved in leadership positions. Send me a *Support Our Bases* organizational kit, which includes facts sheets, brochures and petition forms.
- ☐ I may be able to attend the press conference and the briefing by our federal delegation. Send me information on time and place.
- ☐ YES, I would like to help by contributing to *Support Our Bases*. My check, made out to *Greater Columbia Chamber of Commerce*, is enclosed in the amount of :

☐ $500 ☐ $250 ☐ $100 ☐ $50 ☐ $25 ☐ Other: $_____

Payments may be deductible as ordinary and necessary business expenses but not as charitable contributions. Consult your tax advisor.

FOR MORE INFORMATION, PLEASE VISIT OUR WEBSITE

www.SupportOurBases.com

A PETITION TO SUPPORT

Ft. Jackson & McEntire

and the Brave Men and Women in Uniform.

SUPPORT OUR BASES

CITIZENS FOR FORT JACKSON & McENTIRE

I support the vital role Fort Jackson and McEntire play in protecting our country and fighting the war on terror. They also serve as reminders that freedom is not "free", and I am proud to support the young men and women that train and serve at these bases. They are great symbols of our community and our country.

Janice Grimsley DeLozier
Signature

Name: Janice G. DeLozier

Address: 329 Olga Rd.

City, State: Columbia SC Zip 29229

Phone 736-6888 414-4008

Email: Killian100@bellsouth.Net

Please contact me to volunteer for *Support Our Bases* in one or more of the following ways:

- [x] I can help collect PETITION signatures. Send me blank petition forms.
- [ ] I can encourage others to get involved in leadership positions. Send me a *Support Our Bases* organizational kit, which includes facts sheets, brochures and petition forms.
- [x] I may be able to attend the press conference and the briefing by our federal delegation. Send me information on time and place.
- [x] YES, I would like to help by contributing to *Support Our Bases*. My check, made out to *Greater Columbia Chamber of Commerce*, is enclosed in the amount of :

☐ $500 ☐ $250 ☒ $100 ☐ $50 ☐ $25 ☐ Other: $_____

Payments may be deductible as ordinary and necessary business expenses but not as charitable contributions. Consult your tax advisor.

FOR MORE INFORMATION, PLEASE VISIT OUR WEBSITE

www.SupportOurBases.com

A PETITION TO SUPPORT

Ft. Jackson & McEntire

and the Brave Men and Women in Uniform.

SUPPORT OUR BASES

CITIZENS FOR FORT JACKSON & McENTIRE

I support the vital role Fort Jackson and McEntire play in protecting our country and fighting the war on terror. They also serve as reminders that freedom is not "free", and I am proud to support the young men and women that train and serve at these bases. They are great symbols of our community and our country.

Signature

Name: George KRAUSZ

Address: 132 Mallard Landing Way

City, State: Cola, S.C Zip 29209

Phone 783-3212

Email: georgeD schomeburger.com

Please contact me to volunteer for *Support Our Bases* in one or more of the following ways:

- ☐ I can help collect PETITION signatures. Send me blank petition forms.
- ☐ I can encourage others to get involved in leadership positions. Send me a *Support Our Bases* organizational kit, which includes facts sheets, brochures and petition forms.
- ☐ I may be able to attend the press conference and the briefing by our federal delegation. Send me information on time and place.
- ☑ YES, I would like to help by contributing to *Support Our Bases*. My check, made out to *Greater Columbia Chamber of Commerce*, is enclosed in the amount of :

☐ $500 ☐ $250 ☐ $100 ☐ $50 ☑ $25 ☐ Other: $_____

Payments may be deductible as ordinary and necessary business expenses but not as charitable contributions. Consult your tax advisor.

FOR MORE INFORMATION, PLEASE VISIT OUR WEBSITE

www.SupportOurBases.com

A PETITION TO SUPPORT

Ft. Jackson & McEntire

and the Brave Men and Women in Uniform.

SUPPORT OUR BASES

CITIZENS FOR FORT JACKSON & McENTIRE

I support the vital role Fort Jackson and McEntire play in protecting our country and fighting the war on terror. They also serve as reminders that freedom is not "free", and I am proud to support the young men and women that train and serve at these bases. They are great symbols of our community and our country.

Kate-Beth Cawthon
Signature

Name:

Address: 2201 Omega Dr.

City, State: Columbia SC Zip 29223

Phone 803-782-2038

Email:

Please contact me to volunteer for *Support Our Bases* in one or more of the following ways:

- ☐ I can help collect PETITION signatures. Send me blank petition forms.
- ☐ I can encourage others to get involved in leadership positions. Send me a *Support Our Bases* organizational kit, which includes facts sheets, brochures and petition forms.
- ☐ I may be able to attend the press conference and the briefing by our federal delegation. Send me information on time and place.
- ☐ YES, I would like to help by contributing to *Support Our Bases*. My check, made out to *Greater Columbia Chamber of Commerce*, is enclosed in the amount of :

☐ $500 ☐ $250 ☐ $100 ☐ $50 ☐ $25 ☐ Other: $_____

Payments may be deductible as ordinary and necessary business expenses but not as charitable contributions. Consult your tax advisor.

FOR MORE INFORMATION, PLEASE VISIT OUR WEBSITE

www.SupportOurBases.com

A PETITION TO SUPPORT

Ft. Jackson & McEntire

and the Brave Men and Women in Uniform.

SUPPORT OUR BASES

CITIZENS FOR FORT JACKSON & McENTIRE

I support the vital role Fort Jackson and McEntire play in protecting our country and fighting the war on terror. They also serve as reminders that freedom is not "free", and I am proud to support the young men and women that train and serve at these bases. They are great symbols of our community and our country.

Signature

Name: JAMES A. BERRY

Address: 416 SADDLE BROOK LN.

City, State: HOPKINS SC Zip 29061

Phone 776-3497

Email:

Please contact me to volunteer for *Support Our Bases* in one or more of the following ways:

- [X] I can help collect PETITION signatures. Send me blank petition forms.
- [ ] I can encourage others to get involved in leadership positions. Send me a *Support Our Bases* organizational kit, which includes facts sheets, brochures and petition forms.
- [X] I may be able to attend the press conference and the briefing by our federal delegation. Send me information on time and place.
- [ ] YES, I would like to help by contributing to *Support Our Bases*. My check, made out to *Greater Columbia Chamber of Commerce*, is enclosed in the amount of :

[ ] $500 [ ] $250 [ ] $100 [ ] $50 [X] $25 [ ] Other: $_____

Payments may be deductible as ordinary and necessary business expenses but not as charitable contributions. Consult your tax advisor.

FOR MORE INFORMATION, PLEASE VISIT OUR WEBSITE

www.SupportOurBases.com

A PETITION TO SUPPORT

Ft. Jackson & McEntire

and the Brave Men and Women in Uniform.

SUPPORT OUR BASES

CITIZENS FOR FORT JACKSON & McENTIRE

I support the vital role Fort Jackson and McEntire play in protecting our country and fighting the war on terror. They also serve as reminders that freedom is not "free", and I am proud to support the young men and women that train and serve at these bases. They are great symbols of our community and our country.

Arthur C. Faris

Signature

Name: _____

Address: _____

Col. Arthur C. Faris
383 Saint Thomas Church Rd.
Chapin, SC 29036

City, State: _____ Zip _____

Phone _____

Email: _____

Please contact me to volunteer for *Support Our Bases* in one or more of the following ways:

- ☐ I can help collect PETITION signatures. Send me blank petition forms.
- ☐ I can encourage others to get involved in leadership positions. Send me a *Support Our Bases* organizational kit, which includes facts sheets, brochures and petition forms.
- ☐ I may be able to attend the press conference and the briefing by our federal delegation. Send me information on time and place.
- ☒ YES, I would like to help by contributing to *Support Our Bases*. My check, made out to *Greater Columbia Chamber of Commerce*, is enclosed in the amount of :

☐ $500 ☐ $250 ☒ $100 ☐ $50 ☐ $25 ☐ Other: $_____

Payments may be deductible as ordinary and necessary business expenses but not as charitable contributions. Consult your tax advisor.

FOR MORE INFORMATION, PLEASE VISIT OUR WEBSITE

www.SupportOurBases.com

A PETITION TO SUPPORT

Ft. Jackson & McEntire

and the Brave Men and Women in Uniform.

CITIZENS FOR FORT JACKSON & McENTIRE

I support the vital role Fort Jackson and McEntire play in protecting our country and fighting the war on terror. They also serve as reminders that freedom is not "free", and I am proud to support the young men and women that train and serve at these bases. They are great symbols of our community and our country.

_____
Signature

Name: Beverly Quarles

Address: 1331 Redwood Dr.

City, State: W. Columbia, SC Zip 29169

Phone _____

Email: _____

Please contact me to volunteer for *Support Our Bases* in one or more of the following ways:

- ☐ I can help collect PETITION signatures. Send me blank petition forms.
- ☐ I can encourage others to get involved in leadership positions. Send me a *Support Our Bases* organizational kit, which includes facts sheets, brochures and petition forms.
- ☐ I may be able to attend the press conference and the briefing by our federal delegation. Send me information on time and place.
- ☐ YES, I would like to help by contributing to *Support Our Bases*. My check, made out to *Greater Columbia Chamber of Commerce*, is enclosed in the amount of :

☐ $500 ☐ $250 ☐ $100 ☐ $50 ☐ $25 ☐ Other: $_____

Payments may be deductible as ordinary and necessary business expenses but not as charitable contributions. Consult your tax advisor.

FOR MORE INFORMATION, PLEASE VISIT OUR WEBSITE

www.SupportOurBases.com

A PETITION TO SUPPORT

Ft. Jackson & McEntire

and the Brave Men and Women in Uniform.

SUPPORT OUR BASES

CITIZENS FOR FORT JACKSON & McENTIRE

I support the vital role Fort Jackson and McEntire play in protecting our country and fighting the war on terror. They also serve as reminders that freedom is not "free", and I am proud to support the young men and women that train and serve at these bases. They are great symbols of our community and our country.

Signature

Name:

Address: 924 Marlboro St.

City, State: Columbia S.C. Zip 29201

Phone (803) 256-0776

Email:

Please contact me to volunteer for *Support Our Bases* in one or more of the following ways:

- ☐ I can help collect PETITION signatures. Send me blank petition forms.
- ☐ I can encourage others to get involved in leadership positions. Send me a *Support Our Bases* organizational kit, which includes facts sheets, brochures and petition forms.
- ☐ I may be able to attend the press conference and the briefing by our federal delegation. Send me information on time and place.
- ☐ YES, I would like to help by contributing to *Support Our Bases*. My check, made out to *Greater Columbia Chamber of Commerce*, is enclosed in the amount of :

☐ $500 ☐ $250 ☐ $100 ☐ $50 ☐ $25 ☐ Other: $_____

Payments may be deductible as ordinary and necessary business expenses but not as charitable contributions. Consult your tax advisor.

FOR MORE INFORMATION, PLEASE VISIT OUR WEBSITE

www.SupportOurBases.com

A PETITION TO SUPPORT

Ft. Jackson & McEntire

and the Brave Men and Women in Uniform.

I support the vital role Fort Jackson and McEntire play in protecting our country and fighting the war on terror. They also serve as reminders that freedom is not "free", and I am proud to support the young men and women that train and serve at these bases. They are great symbols of our community and our country.

E Marie Berry
Signature

Name: E. Marie Berry

Address: 1369 Fulmer Road

City, State: Blythewood SC Zip 29016

Phone 622 5144

Email:

Please contact me to volunteer for *Support Our Bases* in one or more of the following ways:

- ☑ I can help collect PETITION signatures. Send me blank petition forms.
- ☐ I can encourage others to get involved in leadership positions. Send me a *Support Our Bases* organizational kit, which includes facts sheets, brochures and petition forms.
- ☐ I may be able to attend the press conference and the briefing by our federal delegation. Send me information on time and place.
- ☐ YES, I would like to help by contributing to *Support Our Bases*. My check, made out to *Greater Columbia Chamber of Commerce*, is enclosed in the amount of :

☐ $500 ☐ $250 ☐ $100 ☐ $50 ☐ $25 ☐ Other: $_____

Payments may be deductible as ordinary and necessary business expenses but not as charitable contributions. Consult your tax advisor.

SUPPORT OUR BASES

CITIZENS FOR FORT JACKSON & McENTIRE

FOR MORE INFORMATION, PLEASE VISIT OUR WEBSITE

www.SupportOurBases.com

A PETITION TO SUPPORT

Ft. Jackson & McEntire

and the Brave Men and Women in Uniform.

SUPPORT OUR BASES

CITIZENS FOR FORT JACKSON & McENTIRE

I support the vital role Fort Jackson and McEntire play in protecting our country and fighting the war on terror. They also serve as reminders that freedom is not "free", and I am proud to support the young men and women that train and serve at these bases. They are great symbols of our community and our country.

Cathe C. Epps
Signature

Name: Cathe C. Epps

Address: 159 Hunting Creek Dr.

City, State: Lugoff, South Carolina Zip 29078

Phone 803-438-7993

Email: epps@camden.net

Please contact me to volunteer for *Support Our Bases* in one or more of the following ways:

- ☑ I can help collect PETITION signatures. Send me blank petition forms.
- ☐ I can encourage others to get involved in leadership positions. Send me a *Support Our Bases* organizational kit, which includes facts sheets, brochures and petition forms.
- ☐ I may be able to attend the press conference and the briefing by our federal delegation. Send me information on time and place.
- ☐ YES, I would like to help by contributing to *Support Our Bases*. My check, made out to *Greater Columbia Chamber of Commerce*, is enclosed in the amount of :

☐ $500 ☐ $250 ☐ $100 ☐ $50 ☐ $25 ☐ Other: $_____

Payments may be deductible as ordinary and necessary business expenses but not as charitable contributions. Consult your tax advisor.

FOR MORE INFORMATION, PLEASE VISIT OUR WEBSITE

www.SupportOurBases.com

A PETITION TO SUPPORT

Ft. Jackson & McEntire

and the Brave Men and Women in Uniform.

SUPPORT OUR BASES

CITIZENS FOR FORT JACKSON & McENTIRE

I support the vital role Fort Jackson and McEntire play in protecting our country and fighting the war on terror. They also serve as reminders that freedom is not "free", and I am proud to support the young men and women that train and serve at these bases. They are great symbols of our community and our country.

Signature

Name: CRAIG F MAYLATH

Address: 108 INLET PLACE

City, State: CHAPIN SC Zip 29036

Phone

Email:

Please contact me to volunteer for *Support Our Bases* in one or more of the following ways:

- ☐ I can help collect PETITION signatures. Send me blank petition forms.
- ☐ I can encourage others to get involved in leadership positions. Send me a *Support Our Bases* organizational kit, which includes facts sheets, brochures and petition forms.
- ☒ I may be able to attend the press conference and the briefing by our federal delegation. Send me information on time and place.
- ☐ YES, I would like to help by contributing to *Support Our Bases*. My check, made out to *Greater Columbia Chamber of Commerce*, is enclosed in the amount of :

☐ $500 ☐ $250 ☐ $100 ☐ $50 ☐ $25 ☐ Other: $_

Payments may be deductible as ordinary and necessary business expenses but not as charitable contributions. Consult your tax advisor.

FOR MORE INFORMATION, PLEASE VISIT OUR WEBSITE

www.SupportOurBases.com

A PETITION TO SUPPORT

Ft. Jackson & McEntire

and the Brave Men and Women in Uniform.

SUPPORT OUR BASES

CITIZENS FOR FORT JACKSON & McENTIRE

I support the vital role Fort Jackson and McEntire play in protecting our country and fighting the war on terror. They also serve as reminders that freedom is not "free", and I am proud to support the young men and women that train and serve at these bases. They are great symbols of our community and our country.

Signature

Name: Marc Hutchinson

Address: 4715 Sunset Blvd Ste D

City, State: Lexington SC Zip 29072

Phone 803-996-6683

Email: lakemmortgage@aol.com

Please contact me to volunteer for *Support Our Bases* in one or more of the following ways:

- ☐ I can help collect PETITION signatures. Send me blank petition forms.
- ☐ I can encourage others to get involved in leadership positions. Send me a *Support Our Bases* organizational kit, which includes facts sheets, brochures and petition forms.
- ☑ I may be able to attend the press conference and the briefing by our federal delegation. Send me information on time and place.
- ☐ YES, I would like to help by contributing to *Support Our Bases*. My check, made out to *Greater Columbia Chamber of Commerce*, is enclosed in the amount of :

☐ $500 ☐ $250 ☐ $100 ☐ $50 ☐ $25 ☐ Other: $_____

Payments may be deductible as ordinary and necessary business expenses but not as charitable contributions. Consult your tax advisor.

FOR MORE INFORMATION, PLEASE VISIT OUR WEBSITE

www.SupportOurBases.com

A PETITION TO SUPPORT

Ft. Jackson & McEntire

and the Brave Men and Women in Uniform.

SUPPORT OUR BASES

CITIZENS FOR FORT JACKSON & McENTIRE

I support the vital role Fort Jackson and McEntire play in protecting our country and fighting the war on terror. They also serve as reminders that freedom is not "free", and I am proud to support the young men and women that train and serve at these bases. They are great symbols of our community and our country.

Paskell C. Rikard Jr. (SFC Retired) NG
Signature

Name: Paskell C. Rikard, Jr.

Address: 224 Breezyhill Road

City, State: Leesville, S.C. Zip 29070

Phone (803) 532-4095

Email: —

Please contact me to volunteer for *Support Our Bases* in one or more of the following ways:

- ☐ I can help collect PETITION signatures. Send me blank petition forms.
- ☑ I can encourage others to get involved in leadership positions. Send me a *Support Our Bases* organizational kit, which includes facts sheets, brochures and petition forms.
- ☑ I may be able to attend the press conference and the briefing by our federal delegation. Send me information on time and place.
- ☑ YES, I would like to help by contributing to *Support Our Bases*. My check, made out to *Greater Columbia Chamber of Commerce*, is enclosed in the amount of :

☐ $500 ☐ $250 ☐ $100 ☐ $50 ☐ $25 ☐ Other: $ 10.00

Payments may be deductible as ordinary and necessary business expenses but not as charitable contributions. Consult your tax advisor.

FOR MORE INFORMATION, PLEASE VISIT OUR WEBSITE

www.SupportOurBases.com

A PETITION TO SUPPORT

Ft. Jackson & McEntire

and the Brave Men and Women in Uniform.

SUPPORT OUR BASES

CITIZENS FOR FORT JACKSON & McENTIRE

I support the vital role Fort Jackson and McEntire play in protecting our country and fighting the war on terror. They also serve as reminders that freedom is not "free", and I am proud to support the young men and women that train and serve at these bases. They are great symbols of our community and our country.

Signature

Name: David M. Adams

Address: P.O. Box 24081

City, State: Columbia, SC Zip 29224

Phone 714-6683

Email: dadams@anover4u.com

Please contact me to volunteer for *Support Our Bases* in one or more of the following ways:

☐ I can help collect PETITION signatures. Send me blank petition forms.

☒ I can encourage others to get involved in leadership positions. Send me a *Support Our Bases* organizational kit, which includes facts sheets, brochures and petition forms.

☒ I may be able to attend the press conference and the briefing by our federal delegation. Send me information on time and place.

☐ YES, I would like to help by contributing to *Support Our Bases*. My check, made out to *Greater Columbia Chamber of Commerce*, is enclosed in the amount of :

☐ $500 ☐ $250 ☐ $100 ☐ $50 ☐ $25 ☐ Other: $_____

Payments may be deductible as ordinary and necessary business expenses but not as charitable contributions. Consult your tax advisor.

☐ I am willing to renew my membership with the Greater Columbia Chamber of Commerce to help support this effort and to promote a strong economic future for the Midlands. This year's membership contribution will be earmarked towards the *Support our Bases* effort. Please send me further membership information.

FOR MORE INFORMATION, PLEASE VISIT OUR WEBSITE

www.SupportOurBases.com

A PETITION TO SUPPORT

Ft. Jackson & McEntire

and the Brave Men and Women in Uniform.

SUPPORT OUR BASES

CITIZENS FOR FORT JACKSON & McENTIRE

I support the vital role Fort Jackson and McEntire play in protecting our country and fighting the war on terror. They also serve as reminders that freedom is not "free", and I am proud to support the young men and women that train and serve at these bases. They are great symbols of our community and our country.

Walton R. Stokes, Retired

Signature

Name: Dalton R. Stokes

Address: 1504 Wheeler Rd.

City, State: Columbia, SC Zip 29204

Phone (803) 782-0347

Email:

Please contact me to volunteer for *Support Our Bases* in one or more of the following ways:

- ☐ I can help collect PETITION signatures. Send me blank petition forms.
- ☐ I can encourage others to get involved in leadership positions. Send me a *Support Our Bases* organizational kit, which includes facts sheets, brochures and petition forms.
- ☐ I may be able to attend the press conference and the briefing by our federal delegation. Send me information on time and place.
- ☐ YES, I would like to help by contributing to *Support Our Bases*. My check, made out to *Greater Columbia Chamber of Commerce*, is enclosed in the amount of :

☐ $500 ☐ $250 ☐ $100 ☐ $50 ☐ $25 ☐ Other: $ _____

Payments may be deductible as ordinary and necessary business expenses but not as charitable contributions. Consult your tax advisor.

FOR MORE INFORMATION, PLEASE VISIT OUR WEBSITE

www.SupportOurBases.com

A PETITION TO SUPPORT

Ft. Jackson & McEntire

and the Brave Men and Women in Uniform.

SUPPORT OUR BASES

CITIZENS FOR FORT JACKSON & McENTIRE

I support the vital role Fort Jackson and McEntire play in protecting our country and fighting the war on terror. They also serve as reminders that freedom is not "free", and I am proud to support the young men and women that train and serve at these bases. They are great symbols of our community and our country.

Rodney S. Mills

Signature

Name: MILLS-RODNEY S.

Address: POST OFFICE BOX 8441

City, State: COLUMBIA, SC Zip 29202

Phone (803) 252-1467 / 351-7765

Email: MILLSOUTREACH@AOL.COM

Please contact me to volunteer for *Support Our Bases* in one or more of the following ways:

☑ I can help collect PETITION signatures. Send me blank petition forms.

☑ I can encourage others to get involved in leadership positions. Send me a *Support Our Bases* organizational kit, which includes facts sheets, brochures and petition forms.

☑ I may be able to attend the press conference and the briefing by our federal delegation. Send me information on time and place.

☑ YES, I would like to help by contributing to *Support Our Bases*. My check, made out to *Greater Columbia Chamber of Commerce*, is enclosed in the amount of :

☐ $500 ☐ $250 ☑ $100 ☐ $50 ☐ $25 ☐ Other: $_____

Payments may be deductible as ordinary and necessary business expenses but not as charitable contributions. Consult your tax advisor.

FOR MORE INFORMATION, PLEASE VISIT OUR WEBSITE

www.SupportOurBases.com

A PETITION TO SUPPORT

Ft. Jackson & McEntire

and the Brave Men and Women in Uniform.

SUPPORT OUR BASES

CITIZENS FOR FORT JACKSON & McENTIRE

I support the vital role Fort Jackson and McEntire play in protecting our country and fighting the war on terror. They also serve as reminders that freedom is not "free", and I am proud to support the young men and women that train and serve at these bases. They are great symbols of our community and our country.

Charles A. Carson Jr.
Signature

Name: CHARLES A. CARSON, JR.

Address: 23 HEATHWOOD CIRCLE

City, State: COLUMBIA, SC Zip 29205

Phone

Email: ccarsonjr@aol.com

Please contact me to volunteer for *Support Our Bases* in one or more of the following ways:

- ☐ I can help collect PETITION signatures. Send me blank petition forms.
- ☐ I can encourage others to get involved in leadership positions. Send me a *Support Our Bases* organizational kit, which includes facts sheets, brochures and petition forms.
- ☐ I may be able to attend the press conference and the briefing by our federal delegation. Send me information on time and place.
- ☐ YES, I would like to help by contributing to *Support Our Bases*. My check, made out to *Greater Columbia Chamber of Commerce*, is enclosed in the amount of :

☐ $500 ☐ $250 ☐ $100 ☐ $50 ☐ $25 ☐ Other: $_____

Payments may be deductible as ordinary and necessary business expenses but not as charitable contributions. Consult your tax advisor.

FOR MORE INFORMATION, PLEASE VISIT OUR WEBSITE

www.SupportOurBases.com

A PETITION TO SUPPORT

Ft. Jackson & McEntire

and the Brave Men and Women in Uniform.

SUPPORT OUR BASES

CITIZENS FOR FORT JACKSON & McENTIRE

I support the vital role Fort Jackson and McEntire play in protecting our country and fighting the war on terror. They also serve as reminders that freedom is not "free", and I am proud to support the young men and women that train and serve at these bases. They are great symbols of our community and our country.

Signature

Name: Charles J. Lee II

Address: 7313 Fontana Drive

City, State: Columbia, SC Zip 29209-3247

Phone (803) 898-4929 (W)

Email: N/A

Please contact me to volunteer for *Support Our Bases* in one or more of the following ways:

- ☐ I can help collect PETITION signatures. Send me blank petition forms.
- ☐ I can encourage others to get involved in leadership positions. Send me a *Support Our Bases* organizational kit, which includes facts sheets, brochures and petition forms.
- ☒ I may be able to attend the press conference and the briefing by our federal delegation. Send me information on time and place.
- ☑ YES, I would like to help by contributing to *Support Our Bases*. My check, made out to *Greater Columbia Chamber of Commerce*, is enclosed in the amount of :

☐ $500 ☐ $250 ☐ $100 ☐ $50 ☐ $25 ☒ Other: $10.00

Payments may be deductible as ordinary and necessary business expenses but not as charitable contributions. Consult your tax advisor.

FOR MORE INFORMATION, PLEASE VISIT OUR WEBSITE

www.SupportOurBases.com

A PETITION TO SUPPORT

Ft. Jackson & McEntire

and the Brave Men and Women in Uniform.

CITIZENS FOR FORT JACKSON & McENTIRE

I support the vital role Fort Jackson and McEntire play in protecting our country and fighting the war on terror. They also serve as reminders that freedom is not "free", and I am proud to support the young men and women that train and serve at these bases. They are great symbols of our community and our country.

Signature

Name: D. W. WASHBURN

Address: 3509 Lee Hills Dr.

City, State: Columbia, SC Zip 29209

Phone (803) 776-3762

Email:

Please contact me to volunteer for *Support Our Bases* in one or more of the following ways:

- ☐ I can help collect PETITION signatures. Send me blank petition forms.
- ☐ I can encourage others to get involved in leadership positions. Send me a *Support Our Bases* organizational kit, which includes facts sheets, brochures and petition forms.
- ☐ I may be able to attend the press conference and the briefing by our federal delegation. Send me information on time and place.
- ☐ YES, I would like to help by contributing to *Support Our Bases*. My check, made out to *Greater Columbia Chamber of Commerce*, is enclosed in the amount of :

☐ $500 ☐ $250 ☐ $100 ☐ $50 ☐ $25 ☐ Other: $_____

Payments may be deductible as ordinary and necessary business expenses but not as charitable contributions. Consult your tax advisor.

FOR MORE INFORMATION, PLEASE VISIT OUR WEBSITE

www.SupportOurBases.com

A PETITION TO SUPPORT

Ft. Jackson & McEntire

and the Brave Men and Women in Uniform.

I support the vital role Fort Jackson and McEntire play in protecting our country and fighting the war on terror. They also serve as reminders that freedom is not "free", and I am proud to support the young men and women that train and serve at these bases. They are great symbols of our community and our country.

Antonia + Frank E. Forstheufel
Signature

Name: FRANK E. FORSTHOEFEL

Address: 156 EDISTO AVE

City, State: COLUMBIA, S.C. Zip 29205

Phone Cell: 920-1969

Email:

Please contact me to volunteer for *Support Our Bases* in one or more of the following ways:

☑ I can help collect PETITION signatures. Send me blank petition forms.

☑ I can encourage others to get involved in leadership positions. Send me a *Support Our Bases* organizational kit, which includes facts sheets, brochures and petition forms.

☐ I may be able to attend the press conference and the briefing by our federal delegation. Send me information on time and place.

☐ YES, I would like to help by contributing to *Support Our Bases*. My check, made out to *Greater Columbia Chamber of Commerce*, is enclosed in the amount of :

☐ $500 ☐ $250 ☐ $100 ☐ $50 ☐ $25 ☐ Other: $_____

Payments may be deductible as ordinary and necessary business expenses but not as charitable contributions. Consult your tax advisor.

SUPPORT OUR BASES

CITIZENS FOR FORT JACKSON & McENTIRE

FOR MORE INFORMATION, PLEASE VISIT OUR WEBSITE

www.SupportOurBases.com

A PETITION TO SUPPORT

Ft. Jackson & McEntire

and the Brave Men and Women in Uniform.

SUPPORT GIs OUR BASES

CITIZENS FOR FORT JACKSON & McENTIRE

I support the vital role Fort Jackson and McEntire play in protecting our country and fighting the war on terror. They also serve as reminders that freedom is not "free", and I am proud to support the young men and women that train and serve at these bases. They are great symbols of our community and our country.

Corine B. Haughtner
Signature

Name: Ms. Corine B. Haughtner

Address: 819 Summit Avenue

City, State: Columbia, S.C. Zip 29203

Phone (803) 786-6814

Email:

Please contact me to volunteer for *Support Our Bases* in one or more of the following ways:

- ☐ I can help collect PETITION signatures. Send me blank petition forms.
- ☐ I can encourage others to get involved in leadership positions. Send me a *Support Our Bases* organizational kit, which includes facts sheets, brochures and petition forms.
- ☐ I may be able to attend the press conference and the briefing by our federal delegation. Send me information on time and place.
- ☐ YES, I would like to help by contributing to *Support Our Bases*. My check, made out to *Greater Columbia Chamber of Commerce*, is enclosed in the amount of :

☐ $500 ☐ $250 ☐ $100 ☐ $50 ☐ $25 ☐ Other: $ _____

Payments may be deductible as ordinary and necessary business expenses but not as charitable contributions. Consult your tax advisor.

FOR MORE INFORMATION, PLEASE VISIT OUR WEBSITE

www.SupportOurBases.com

A PETITION TO SUPPORT

Ft. Jackson & McEntire

and the Brave Men and Women in Uniform.

SUPPORT OUR BASES

CITIZENS FOR FORT JACKSON & McENTIRE

I support the vital role Fort Jackson and McEntire play in protecting our country and fighting the war on terror. They also serve as reminders that freedom is not "free", and I am proud to support the young men and women that train and serve at these bases. They are great symbols of our community and our country.

Signature

Name: Julie S. Caulder

Address: 164 Lot 6 Benjamin dr

City, State: Lexington SC Zip 29073

Phone 803 (446-6603)

Email: jewls1222@yahoo.com

Please contact me to volunteer for *Support Our Bases* in one or more of the following ways:

- [x] I can help collect PETITION signatures. Send me blank petition forms.
- [x] I can encourage others to get involved in leadership positions. Send me a *Support Our Bases* organizational kit, which includes facts sheets, brochures and petition forms.
- [x] I may be able to attend the press conference and the briefing by our federal delegation. Send me information on time and place.
- [ ] YES, I would like to help by contributing to *Support Our Bases*. My check, made out to *Greater Columbia Chamber of Commerce*, is enclosed in the amount of :

☐ $500 ☐ $250 ☐ $100 ☐ $50 ☐ $25 ☐ Other: $____

Payments may be deductible as ordinary and necessary business expenses but not as charitable contributions. Consult your tax advisor.

FOR MORE INFORMATION, PLEASE VISIT OUR WEBSITE

www.SupportOurBases.com

A PETITION TO SUPPORT

Ft. Jackson & McEntire

and the Brave Men and Women in Uniform.

CITIZENS FOR FORT JACKSON & McENTIRE

I support the vital role Fort Jackson and McEntire play in protecting our country and fighting the war on terror. They also serve as reminders that freedom is not "free", and I am proud to support the young men and women that train and serve at these bases. They are great symbols of our community and our country.

E. Robeson Tinsley
Signature

Name: E. Robeson Tinsley

Address: 350 Byron Rd., #2-D

City, State: Columbia, SC Zip 29209

Phone (803) 695-2173

Email:

Please contact me to volunteer for *Support Our Bases* in one or more of the following ways:

- ☐ I can help collect PETITION signatures. Send me blank petition forms.
- ☐ I can encourage others to get involved in leadership positions. Send me a *Support Our Bases* organizational kit, which includes facts sheets, brochures and petition forms.
- ☐ I may be able to attend the press conference and the briefing by our federal delegation. Send me information on time and place.
- ☐ YES, I would like to help by contributing to *Support Our Bases*. My check, made out to *Greater Columbia Chamber of Commerce*, is enclosed in the amount of :

☐ $500 ☐ $250 ☐ $100 ☐ $50 ☐ $25 ☐ Other: $____

Payments may be deductible as ordinary and necessary business expenses but not as charitable contributions. Consult your tax advisor.

FOR MORE INFORMATION, PLEASE VISIT OUR WEBSITE

www.SupportOurBases.com

A PETITION TO SUPPORT

Ft. Jackson & McEntire

and the Brave Men and Women in Uniform.

SUPPORT OUR BASES

CITIZENS FOR FORT JACKSON & McENTIRE

I support the vital role Fort Jackson and McEntire play in protecting our country and fighting the war on terror. They also serve as reminders that freedom is not "free", and I am proud to support the young men and women that train and serve at these bases. They are great symbols of our community and our country.

Signature

Name: RODNEY M GONZALEZ

Address: 108 CROWN COLONY CT

City, State: LEXINGTON SC Zip 29073

Phone (803) 446-7602

Email: NONE

Please contact me to volunteer for *Support Our Bases* in one or more of the following ways:

- ☐ I can help collect PETITION signatures. Send me blank petition forms.
- ☐ I can encourage others to get involved in leadership positions. Send me a *Support Our Bases* organizational kit, which includes facts sheets, brochures and petition forms.
- ☐ I may be able to attend the press conference and the briefing by our federal delegation. Send me information on time and place.
- ☐ YES, I would like to help by contributing to *Support Our Bases*. My check, made out to *Greater Columbia Chamber of Commerce*, is enclosed in the amount of :

☐ $500 ☐ $250 ☐ $100 ☐ $50 ☐ $25 ☐ Other: $_____

Payments may be deductible as ordinary and necessary business expenses but not as charitable contributions. Consult your tax advisor.

FOR MORE INFORMATION, PLEASE VISIT OUR WEBSITE

www.SupportOurBases.com

A PETITION TO SUPPORT

Ft. Jackson & McEntire

and the Brave Men and Women in Uniform.

SUPPORT OUR BASES

CITIZENS FOR FORT JACKSON & McENTIRE

I support the vital role Fort Jackson and McEntire play in protecting our country and fighting the war on terror. They also serve as reminders that freedom is not "free", and I am proud to support the young men and women that train and serve at these bases. They are great symbols of our community and our country.

Matthew E Cannon
Signature

Name: Matthew E. Cannon

Address: 17 Archdale Rd

City, State: Co. S.C Zip

Phone

Email: matthearlcan@aol.com

Please contact me to volunteer for *Support Our Bases* in one or more of the following ways:

- ☐ I can help collect PETITION signatures. Send me blank petition forms.
- ☐ I can encourage others to get involved in leadership positions. Send me a *Support Our Bases* organizational kit, which includes facts sheets, brochures and petition forms.
- ☐ I may be able to attend the press conference and the briefing by our federal delegation. Send me information on time and place.
- ☐ YES, I would like to help by contributing to *Support Our Bases*. My check, made out to *Greater Columbia Chamber of Commerce*, is enclosed in the amount of :

☐ $500 ☐ $250 ☐ $100 ☐ $50 ☐ $25 ☐ Other: $_____

Payments may be deductible as ordinary and necessary business expenses but not as charitable contributions. Consult your tax advisor.

FOR MORE INFORMATION, PLEASE VISIT OUR WEBSITE

www.SupportOurBases.com

SUPPORT OUR BASES

CITIZENS FOR FORT JACKSON & McENTIRE

I would like to show my support of our bases by signing the following petition:
I support the vital role Fort Jackson and McEntire play in protecting our country and fighting the war on terror. They also serve as reminders that freedom is not "free" and I am proud to support the young men and women that train and serve at these bases. They are great symbols of our community and our country.

Please fax completed petition form to
John Henderson at
803-748-0354
or mail to
Greater Columbia Chamber of Commerce
Attn: John Henderson
PO Box 1360
Columbia, SC 29202
Please return by Friday, April 1, 2005

SIGNATURE	ADDRESS	CITY, STATE, ZIP
1. Willie Flemming	11738 Garners Ferry Rd	Eastover, SC 29044
2. Yancey McLeod III	643 Byron rd	Cola, SC 29209
3. Necale Neal	1136 Martin L. King Blvd.	Hopkins SC 29061
4. Sonjia Neal	1136 Martin L. King Blvd.	Hopkins SC 29061
5. Ashley Sumter	6777 Cabin Creek Rd	Hopkins SC 29061
6. Juliette D. Neal	Hopkins S.C.	29061
7. Rubin Neal	Hopkins S.C.	29061
8. Herbert Davis	Hopkins S.C.	29061
9. Herbert Neal	1134 Martin L. King Blvd.	Hopkins SC 29061
10. Brenda Barber	Hopkins S.C.	29061
11. Ruby Stevenson	New York	New York
12. Minnie Daines	New York	New York
13. Crystal Mitchell	Trafic Rd.	Col. S.C.
14. Bryan Stephensen	New York	New York
15. Obedient Wide	127 Wide Rd	Eastover S.C
16. Sharon Pollard	1252 Elm Savannah Rd,	Eastover SC
17. David Pollard	"	"
18. Sidney R Fox	908 Pine Branch Rd	Eastover SC 29044
19. Charles H Cate	4001 Claremont Dr	Cola. 29205
20. Billy Miller	1020 Pond DR	Eastover SS. 29044
21. Clay Hill	349 Garners Ferry Way	Eastover SC 29044
22. Thelma M Martin	7201 Cabin Creek Rd	Hopkins, S.C. 29061
23. [illegible]	2036 Hickory Hill rd	Eastover Sc 29044
24. Melissa Bostic	11315 Garners Ferry Rd.	Eastover SC
25. Steve Bostic	11315 Garners Ferry Rd	

SUPPORT OUR BASES

CITIZENS FOR FORT JACKSON & McENTIRE

I would like to show my support of our bases by signing the following petition:
I support the vital role Fort Jackson and McEntire play in protecting our country and fighting the war on terror. They also serve as reminders that freedom is not "free" and I am proud to support the young men and women that train and serve at these bases. They are great symbols of our community and our country.

Please fax completed petition form to
John Henderson at
803-748-0354
or mail to
Greater Columbia Chamber of Commerce
Attn: John Henderson
PO Box 1360
Columbia, SC 29202
Please return by Friday, April 1, 2005

SIGNATURE	ADDRESS	CITY, STATE, ZIP
1. Joann T Nagy	714 Veterans Rd	Cola SC 29209
2. Harold [illegible]	[illegible]	[illegible]
3. William S Lamb Jr	215 Hickory Ridge Dr	Cola, SC 29209
4. Christel Lamb	215 Hickory Ridge Dr	Cola. S.C. 29209
5. Alvin Oehrle	2139 Porter Dr. Col	29205
6. Mark A Clark	7442 Coachmake Rd	29209
7. Milton Carroll	1726 Leesburg rd	Columbia SC 29204
8. [illegible]	140 Willa DR	Columbia, SC 29209
9. [illegible]	7442 Coachmaker	" " "
10. [illegible]	9741 Wylie Rd	Hopkins, SC 29061
11. Pat Holscher	3224 Downes Grove Rd	Columbia SC 29209
12. Gordon H Holscher II	3224 Downes Grove Rd	Columbia SC 29209
13. James E Roberts	219 Emory Rd	Hopkins SC 29061
14. Katherine W. Roberts	219 Emory Rd	Hopkins S.C. 29061
15. William A Wamard	9741 Wylie Rd	Hopkins SC 29061
16. Robert R. Mielke	126 Heather Glen Dr	Lexington SC 29072
17. Matt Frew	9414 Puritan Rd, Columbia, SC	29209
18. Stefanie Rook	3108 Circle St Cola, SC	29201
19. Mr & Mrs Toots	1371 [illegible]	29206
20. Rose Sessa	21 Twin Oaks Cir	Columbia SC 29209
21. Mary C. Nettles	140 Willa Dr.	Columbia SC 29209
22. John L. Sasso Jr	21 Twin Oaks Cir	Columbia, SC 29209
23. Barbara Nagy	714 Veterans Rd	Columbia, SC 29209-2328
24. Theresa Boller	804 Veterans Rd.	Columbia, SC 29209
25. Alice Weiss	804 Veterans Rd	Columbia, SC 29209

SUPPORT OUR BASES

CITIZENS FOR FORT JACKSON & McENTIRE

I would like to show my support of our bases by signing the following petition:
I support the vital role Fort Jackson and McEntire play in protecting our country and fighting the war on terror. They also serve as reminders that freedom is not "free" and I am proud to support the young men and women that train and serve at these bases. They are great symbols of our community and our country.

Please fax completed petition form to
John Henderson at
803-748-0354
or mail to
Greater Columbia Chamber of Commerce
Attn: John Henderson
PO Box 1360
Columbia, SC 29202
Please return by Friday, April 1, 2005

	SIGNATURE	ADDRESS	CITY, STATE, ZIP
1.	Linda Taylor	1109 Pond Dr.	Eastover SC 29044
2.	Michele Lynch	50 Tremont Rd	Lucoff SC 29078
3.	George Mintz	7201 Cabin Creek Rd.	Hopkins S.C. 29061
4.	Bob Randall	9717 WYLIE RD	(( ))
5.	Thomas Byars	2333 Sara Dr	Columbia S.C. 29223
6.	Margaret Rodgers	201 Millwood Dr.	Eastover, S.C. 29044
7.	Lily Elders	200 Millwood Dr	" " "
8.	Linda Hall	129 C Flemming Rd	Eastover S.C 29044
9.	Phil Mullins	53 Kingsgate DR	Cola. SC 29205
10.	James Christian	128 Goff Field Ln.	Hopkins S.C. 29061
11.	Penny Pritchard	1159 Don St.	Sumter SC 29150
12.	[illegible]		Sumter SC
13.	William S. Messick	640 Harmon Rd SC	Hopkins SC.
14.	[illegible]	443 Gourner Hayward Rd	Eastover S.C.
15.	Gary Thompson	443 Gorner Hayward Rd	Eastover S.C.
16.	Lureane Johnson	P.O. Box 626	Eastover SC. 29044
17.	Timothy Wilson	P.O. Box 606	Eastover SC 29044
18.	Shirley Gosta	11315 Garners Ferry Rd.	Eastover SC
19.	Tonya Watson	P.O. Box 422	Eastover SC
20.	[illegible]	3302 Blake Rd	Columbia SC
21.	[illegible]	127 Haugsworth St	Sumter.
22.	[illegible]	2810 Old Charleston	Wedgefield SC 29168
23.	Charles [illegible]	602 Willie Wilson Rd	Eastover SC 29044
24.	James [illegible]	104 McGrath St.	Eastover S.C. 29044
25.	[illegible]	1326 Chain Gang Rd.	Eastover S.C. 29044
26.	Brenda Szoke	P.O. Box 781	Eastover S.C. 29044

SUPPORT OUR BASES

CITIZENS FOR FORT JACKSON & McENTIRE

I would like to show my support of our bases by signing the following petition:
I support the vital role Fort Jackson and McEntire play in protecting our country and fighting the war on terror. They also serve as reminders that freedom is not "free" and I am proud to support the young men and women that train and serve at these bases. They are great symbols of our community and our country.

Please fax completed petition form to
John Henderson at
803-748-0354
or mail to
Greater Columbia Chamber of Commerce
Attn: John Henderson
PO Box 1360
Columbia, SC 29202
Please return by Friday, April 1, 2005

	SIGNATURE	ADDRESS	CITY, STATE, ZIP
1.	Lesa Matthews	187 Plantation Lane	Batesburg SC 29006
2.	Patricia Pritchor	112 Phillip Drive	W. Cola, SC 29170
3.	Cathy Hooker	711 Dixiana Rd	W. Cola SC 29172
4.	[illegible]	521 Long Pointe Ln	Cola SC 29229
5.	Mary H Lorick	213 Inway Dr.	Cola SC 29223
6.	[illegible]	453 Coops Ct	W. Cola SC 29170
7.	Ben Keeton	431 Bradford Ln	Cola SC 29223
8.	Kimber C Crocker	1107 Roum Dr.	W Cola. 29170
9.	Mary Wright	1029 Wisteria Dr	W. Cola 29169
10.	Pat Reid	198 Pond Oak Lane	Columbia, SC 29212
11.	Doff [illegible]	813 Baker Mill [illegible]	Gaston SC 29053
12.	Vicki [illegible]	137 Stephenson Lane	Cola SC 29212
13.	[illegible]	5205 Circle Dr.	Cola SC 29206
14.	JoAnne Merritt	627 Edgewater Ln	W Cola SC 29169
15.	James [illegible]	1505 Dunbar Rd	Cayce, SC 29033
16.	Happy Reilly	142 May Morning Dr, Lex	SC 29073
17.	Julia Ayers	125 Courtney Oak Dr	W. Cola SC 29170
18.	Jeanne Whillock	100 Riverbend Dr F-12	W Cola SC 29168
19.	Amy Bolick	708 Bethany Ch Rd	Lexington, SC 29073
20.	Anita B. Monts	125 Bentgrass Ln	Gaston, SC 29053
21.	John W. Monts	"	"
22.	John P. Monts	"	"
23.	Teresa Damian	107 Macedon Dr. Lex. SC 29073	
24.	[illegible]	107 Macedon Dr Lex. SC 29073	
25.	Beverly Myers	341 Hammond Cross Rd	29135 St. Matt.

SUPPORT OUR BASES

CITIZENS FOR FORT JACKSON & McENTIRE

I would like to show my support of our bases by signing the following petition:
I support the vital role Fort Jackson and McEntire play in protecting our country and fighting the war on terror. They also serve as reminders that freedom is not "free" and I am proud to support the young men and women that train and serve at these bases. They are great symbols of our community and our country.

Please fax completed petition form to
John Henderson at
803-748-0354
or mail to
Greater Columbia Chamber of Commerce
Attn: John Henderson
PO Box 1360
Columbia, SC 29202
Please return by Friday, April 1, 2005

SIGNATURE	ADDRESS	CITY, STATE, ZIP
1. Bernice L. Grasseck	301 Timbermill Dr	Lexington, SC 29073
2. Sibyl Taylor	1367 Kathwood Dr.	Columbia, SC 29206
3. [illegible]	3202 Trumming Street	Columbia, S.C. 29204
4. Todd Green	149 S Roy Rd	Gadsden SC. 29052
5. [illegible]	345 Park Str	Wagener SC 29164
6. [illegible]	417 Sandpiper Drive	Gaston SC. 29053
7. [illegible]	8294 North Rd.	North, SC 29112
8. [illegible]	527 Augusta Rd	West Cola S.C. 29169
9. [illegible]	125 Sandy Lane Ext.	Winnsboro S.C. 29180
10. Rebecca Summey Lowman	101 Oak Springs Rd.	Blythewood, SC 29016
11. [illegible]	117 Tarpoon Springs	Columbia, SC, 29223
12. Mary Washington	1343 Wilma DR	West Cola SC 29169
13. [illegible]	116 Pine Shadow LN	W. Cola, S.C. 29170
14. [illegible]	103 Craig ST	Fountain Inn, SC 29644
15. [illegible]	118 Ashley Hall Rd	Columbia SC 29229
16. Robert Sears	6 greys ct	Cola S.C. 29209
17. Karen Moyer	1039 Rushing Rd	Blythewood, SC 29016
18. Ray Williams	1103 Pinelone rd.	Columbia SC 29223
19. Steve Harrington	1390 Winterwood rd.	Columbia S.C. 29203
20. James Campbell	1927 English Ave	Columbia S.C. 29204
21. [illegible]	108 Burkhill [illegible]	Irmo SC 29063
22. [illegible] Wilson	7143 Nancy Ave	Cola SC 29223
23. Ronald M. Crosby	212 Dutch Dr.	Irmo, S.C. 29063
24. Brandon M. Poe	525 Appaloosa Dr.	Hopkins SC. 29061
25. [illegible]	716 Wilmette Rd.	Columbia, SC 29203

SUPPORT OUR BASES

CITIZENS FOR FORT JACKSON & McENTIRE

I would like to show my support of our bases by signing the following petition:
I support the vital role Fort Jackson and McEntire play in protecting our country and fighting the war on terror. They also serve as reminders that freedom is not "free" and I am proud to support the young men and women that train and serve at these bases. They are great symbols of our community and our country.

Please fax completed petition form to
John Henderson at
803-748-0354
or mail to
Greater Columbia Chamber of Commerce
Attn: John Henderson
PO Box 1360
Columbia, SC 29202
Please return by Friday, April 1, 2005

	SIGNATURE	ADDRESS	CITY, STATE, ZIP
1.	Kristina Hughes	233 Fox Grove Circle	Cola SC 29229
2.	Katrina Parrish	112 Oakey Dr.	Gaston, S.C. 29053
3.	Brooklyn & Michael Parrish	112 Oakey Dr.	Gaston S.C. 29053
4.	Beverly Parrish	178 Cassidy Rd.	Gaston, S.C. 29053
5.	Bilfuruz H. Baker	P.O. Box 23691	Columbia, SC 29224
6.	Patrick A White	56 Albert Spears Dr.	Sumter, S.C. 29150
7.	Paul N Walker III	719 Cow Ct	Chapin, SC 29036
8.	[illegible]	112 Oakey Dr	Gaston SC 29053
9.	Robert [illegible]	1010 Lighthouse Rd	Chapin SC 29036
10.	Marion D Fley	608 Green Spring Dr	Cola SC 29223
11.	June Kissler	21 Barrister Dr.	Col. S.C. 29223
12.	Frederick S Rodgers	739 Hampton Hill	Columbia SC 29209
13.			
14.			
15.			
16.			
17.			
18.			
19.			
20.			
21.			
22.			
23.			
24.			
25.			

SUPPORT OUR BASES

CITIZENS FOR FORT JACKSON & McENTIRE

I would like to show my support of our bases by signing the following petition:
I support the vital role Fort Jackson and McEntire play in protecting our country and fighting the war on terror. They also serve as reminders that freedom is not "free" and I am proud to support the young men and women that train and serve at these bases. They are great symbols of our community and our country.

Please fax completed petition form to
John Henderson at
803-748-0354
or mail to
Greater Columbia Chamber of Commerce
Attn: John Henderson
PO Box 1360
Columbia, SC 29202
Please return by Friday, April 1, 2005

	SIGNATURE	ADDRESS	CITY STATE ZIP
1.	Shirley J. Neal	103 Creek Bottom Dr.	Cayce SC 29033
2.	[illegible] Chapman	201 Partridge Lane	West Columbia SC 29170
3.	Carol Christian	69th Wedgewood Drive	Columbia SC 29206
4.	[illegible]	409 S. Hampton	Cola SC 29209
5.	Jayson Hamilton	216 Whittington Ct	Columbia, SC 29211
6.	Elizabeth [illegible]	811 Mallett Hill Rd Apt 206	Columbia SC 29223
7.	Kay Bigman	200 Atrium Way #1314	Cola SC 29223
8.			
9.			
10.			
11.			
12.			
13.			
14.			
15.			
16.			
17.			
18			
19.			
20.			
21.			
22.			
23.			
24.			
25.			

SUPPORT OUR BASES

CITIZENS FOR FORT JACKSON & McENTIRE

I would like to show my support of our bases by signing the following petition:
I support the vital role Fort Jackson and McEntire play in protecting our country and fighting the war on terror. They also serve as reminders that freedom is not "free" and I am proud to support the young men and women that train and serve at these bases. They are great symbols of our community and our country.

Please fax completed petition form to
John Henderson at
803-748-0354
or mail to
Greater Columbia Chamber of Commerce
Attn: John Henderson
PO Box 1360
Columbia, SC 29202
Please return by Friday, April 1, 2005

SIGNATURE	ADDRESS	CITY, STATE, ZIP
1. Tami K. Harris	58 Kilbrannon Dr	Columbia, SC 29210
2. Linda T. Abernetty	9 Baron Pl. Cr.	Columbia, SC 29229
3. Iris Jennings	153B Villas Ct.	W. Cola SC 29170
4.		
5.		
6.		
7.		
8.		
9.		
10.		
11.		
12		
13.		
14.		
15.		
16.		
17.		
18.		
19.		
20.		
21.		
22.		
23.		
24.		
25.		

SUPPORT OUR BASES

CITIZENS FOR
FORT JACKSON &
McENTIRE

I would like to show my support of our bases by signing the following petition:
I support the vital role Fort Jackson and McEntire play in protecting our country and fighting the war on terror. They also serve as reminders that freedom is not "free" and I am proud to support the young men and women that train and serve at these bases. They are great symbols of our community and our country.

Please fax completed petition form to
John Henderson at
803-748-0354
or mail to
Greater Columbia Chamber of Commerce
Attn: John Henderson
PO Box 1360
Columbia, SC 29202
Please return by Friday, April 1, 2005

SIGNATURE	ADDRESS	CITY, STATE, ZIP
1. Gloria R. McMahon		
2. [illegible]		
3. Deborah Dusseljee		Blythewood SC 29016
4. [illegible]		Blythewood SC 29016
5.		
6.		
7.		
8.		
9.		
10.		
11.		
12.		
13.		
14.		
15.		
16.		
17.		
18.		
19.		
20.		
21.		
22.		
23.		
24.		
25.		

SUPPORT OUR BASES

CITIZENS FOR FORT JACKSON & McENTIRE

I would like to show my support of our bases by signing the following petition:
I support the vital role Fort Jackson and McEntire play in protecting our country and fighting the war on terror. They also serve as reminders that freedom is not "free" and I am proud to support the young men and women that train and serve at these bases. They are great symbols of our community and our country.

Please fax completed petition form to John Henderson at 803-748-0354 or mail to Greater Columbia Chamber of Commerce Attn: John Henderson PO Box 1360 Columbia, SC 29202
Please return by Friday, April 1, 2005

	SIGNATURE	ADDRESS	CITY, STATE, ZIP
1.	Tracy Y. Clarke	100 Norse Dr.	Columbia, SC 29229
2.	Ellen Estes	129 Wexhurst Rd	Columbia, SC 29212
3.	Melinda S. Cotton	978 Raymond Dr.	W. Cola. SC 29172
4.	Chasee Riley	307 Kendrick Rd.	Cola, SC 29229
5.	Ernest Hare	4511 Windemere Ave	Cola, S.C. 29203
6.	Marilyn Simmons	1012 Newnham Dr	Cola SC 29210
7.	Audrey W. Shaw	1231 Peace Haven Road,	Chapin SC 29036
8.			
9.			
10.			
11.			
12.			
13.			
14.			
15.			
16.			
17.			
18.			
19.			
20.			
21.			
22.			
23.			
24.			
25.			

CITIZENS FOR
FORT JACKSON &
McENTIRE

I would like to show my support of our bases by signing the following petition:
I support the vital role Fort Jackson and McEntire play in protecting our country and fighting the war on terror. They also serve as reminders that freedom is not "free" and I am proud to support the young men and women that train and serve at these bases. They are great symbols of our community and our country.

Please fax completed petition form to
John Henderson at
803-748-0354
or mail to
Greater Columbia Chamber of Commerce
Attn: John Henderson
PO Box 1360
Columbia, SC 29202
Please return by Friday, April 1, 2005

	SIGNATURE	ADDRESS	CITY, STATE, ZIP
1.	Helen P. Smith	2167 Thackeray Lane	Lexington SC 29073
2.	Tracie Ross	250 Stonewood Dr.	L. Cola, SC 29170
3.	Carol Cavell	1715 McSwain Dr	W. Cola SC 29169
4.			
5.			
6.			
7.			
8.			
9.			
10.			
11.			
12.			
13.			
14.			
15.			
16.			
17.			
18.			
19.			
20.			
21.			
22.			
23.			
24.			
25.			

SUPPORT OUR BASES

CITIZENS FOR FORT JACKSON & McENTIRE

I would like to show my support of our bases by signing the following petition:
I support the vital role Fort Jackson and McEntire play in protecting our country and fighting the war on terror. They also serve as reminders that freedom is not "free" and I am proud to support the young men and women that train and serve at these bases. They are great symbols of our community and our country.

Please fax completed petition form to
John Henderson at
803-748-0354
or mail to
Greater Columbia Chamber of Commerce
Attn: John Henderson
PO Box 1360
Columbia, SC 29202
Please return by Friday, April 1, 2005

SIGNATURE	ADDRESS	CITY, STATE, ZIP
1. [illegible]	301 S. Walker St.	Columbia SC 29205
2. Carolyn D. Pasterfield	521 Wilmette Rd	Columbia SC 29203
3. Sherrita Lewis	201 Colony Lakes Dr.	Lexington SC 29073
4. Amanda A. [illegible]	3845F Overbrook Drive	Columbia SC 29205
5. Michelle Schultz	1509 Knott's Haven Trl.	Lexington, SC 29073
6. [illegible] Woodruff	840 Wardsworth Dr	Cola SC 29209
7.		
8.		
9.		
10		
11.		
12.		
13.		
14.		
15.		
16.		
17.		
18.		
19.		
20.		
21.		
22.		
23.		
24.		
25.		

SUPPORT OUR BASES

CITIZENS FOR FORT JACKSON & McENTIRE

I would like to show my support of our bases by signing the following petition:
I support the vital role Fort Jackson and McEntire play in protecting our country and fighting the war on terror. They also serve as reminders that freedom is not "free" and I am proud to support the young men and women that train and serve at these bases. They are great symbols of our community and our country.

Please fax completed petition form to
John Henderson at
803-748-0354
or mail to
Greater Columbia Chamber of Commerce
Attn: John Henderson
PO Box 1360
Columbia, SC 29202
Please return by Friday, April 1, 2005

	SIGNATURE	ADDRESS	CITY, STATE, ZIP
1.	Barbara Jones	109 Clovis Pt	Lexington, SC 29072
2.	[illegible]	2012 Cherry Laurel Dr.	Cola, SC 29204
3.	Suzanne Peters	316 Whitehurst Way	Columbia, SC 29229
4.	Glenda Carroll	3627 Foxhall Rd	Cola, SC 29204
5.	Bobbie Moore	2414 Rigby Dr.	Cola., SC 29204
6.	Amanda W. Silvey	1025 Flat Chimney Loop	Cola, SC 29209
7.	Jerry Bostrup	900 Pine Forest Trl.	Cola SC 29210
8.	Lindsay O'Valek	501 Pelham Dr. Apt-N108	Cola. SC 29209.
9.			
10.			
11.			
12.			
13.			
14.			
15.			
16.			
17.			
18.			
19.			
20.			
21.			
22.			
23.			
24.			
25.			

SUPPORT OUR BASES

CITIZENS FOR FORT JACKSON & McENTIRE

I would like to show my support of our bases by signing the following petition:
I support the vital role Fort Jackson and McEntire play in protecting our country and fighting the war on terror. They also serve as reminders that freedom is not "free" and I am proud to support the young men and women that train and serve at these bases. They are great symbols of our community and our country.

Please fax completed petition form to John Henderson at 803-748-0354 or mail to Greater Columbia Chamber of Commerce Attn: John Henderson PO Box 1360 Columbia, SC 29202
Please return by Friday, April 1, 2005

SIGNATURE	ADDRESS	CITY, STATE, ZIP
1. [illegible]		Columbia, South Carolina
2. Retta Strohecker		Columbia, SC
3. Michael Cerkez		Columbia, SC
4. Keith Hughes		West Columbia, SC
5. Heather Bailey		Irmo, SC
6.		
7.		
8.		
9.		
10.		
11.		
12.		
13.		
14.		
15.		
16.		
17.		
18.		
19.		
20.		
21.		
22.		
23.		
24.		
25.		

CITIZENS FOR
FORT JACKSON &
McENTIRE

I would like to show my support of our bases by signing the following petition:
I support the vital role Fort Jackson and McEntire play in protecting our country and fighting the war on terror. They also serve as reminders that freedom is not "free" and I am proud to support the young men and women that train and serve at these bases. They are great symbols of our community and our country.

Please fax completed petition form to
John Henderson at
803-748-0354
or mail to
Greater Columbia Chamber of Commerce
Attn: John Henderson
PO Box 1360
Columbia, SC 29202
Please return by Friday, April 1, 2005

SIGNATURE	ADDRESS	CITY, STATE, ZIP
1. Sylvest Davis	140 E. Main St.	Lexington, SC 29072
2. Nicole Price	140 E. Main St.	Lexington SC 29072
3. [illegible]	140 E. Main St	Lex, SC, 29072
4.		
5.		
6.		
7.		
8.		
9.		
10.		
11.		
12		
13.		
14.		
15.		
16.		
17.		
18.		
19.		
20.		
21.		
22.		
23.		
24.		
25.		

SUPPORT OUR BASES

CITIZENS FOR FORT JACKSON & McENTIRE

I would like to show my support of our bases by signing the following petition:
I support the vital role Fort Jackson and McEntire play in protecting our country and fighting the war on terror. They also serve as reminders that freedom is not "free" and I am proud to support the young men and women that train and serve at these bases. They are great symbols of our community and our country.

Please fax completed petition form to
John Henderson at
803-748-0354
or mail to
Greater Columbia Chamber of Commerce
Attn: John Henderson
PO Box 1360
Columbia, SC 29202
Please return by Friday, April 1, 2005

	SIGNATURE	ADDRESS	CITY, STATE, ZIP
1.	Tina L. Perkins	212 Morningside Dr. Columbia SC 29210	
2.	Kaye Mullinax	3700 Yale Avenue, Columbia SC 29205	
3.	Regina Smothers	208 Edgecliff Way Columbia SC 29229	
4.	Elaine McBride Jenkins	5770 Thomas Sumter Hwy Rembert, SC 29128	
5.	Mary R. Blank	1123 Reese Rd., Eastover, SC 29044	
6.	Vicki Jay Mitchell	1017 Riverstone Ct. W. Columbia, SC 29169	
7.			
8.			
9.			
10.			
11.			
12.			
13.			
14.			
15.			
16.			
17.			
18.			
19.			
20.			
21.			
22.			
23.			
24.			
25.			

CITIZENS FOR FORT JACKSON & McENTIRE

I would like to show ~~my support of our~~ bases by signing the following petition:
I support the vital role Fort Jackson and McEntire play in protecting our country and fighting the war on terror. They also serve as reminders that freedom is not "free" and I am proud to support the young men and women that train and serve at these bases. They are great symbols of our community and our country.

Please fax completed petition form to
John Henderson at
803-748-0354
or mail to
Greater Columbia Chamber of Commerce
Attn: John Henderson
PO Box 1360
Columbia, SC 29202
Please return by Friday, April 1, 2005

1.	Ruby M. Ranson	2603 Bentley Ct. Cola S.C. 29210 - Husband US Army Retired	
2.	[illegible]	204 Baymore ln Cola SC 29212	
3.	Norman Ingram Jr	2502 Bentley Ct Cola. 29210	
4.	[illegible]	320 [illegible] Prosperity SC 29127	
5.	Danielle Montgomery	208 Brokenhill Rd	Columbia SC 29212
6.	[illegible]	208 Brokenhill Rd	Columbia SC 29212
7.	[illegible]	208 Brokenhill	Columbia 29212
8.	Dawn Taylor	149 Annie Hallman Rd	Leesville S.C. 29070
9.	[illegible]	416 Broken Hill Rd.	cola / S.C. / 29212
10.	ISAAC LAURIE	204 Baymore Ln.	cola / S.C. / 29212
11.	[illegible]	205 Bayfield	West Cola 29210
12.	[illegible]	214 Hayden Rd	North SC 29212
13.	[illegible]	324 Oak Pointe Ln	Lexington SC 29072
14.	[illegible]	451 Long Pine Rd	Chapin, S.C. 29836
15.	John Seller	115 Belaire ST	Columbia, S.C. 29210
16.	Oken Camon	496 Wilson Landing Rd	Prosperity 29127
17.	Barbara Spohn	1 High Bluff Ct	Irmo SC 29063
18.	Kevin Moore	124 Manorwood Ct.	Cola, S.C. 29212
19.	[illegible]	117 Cedar Branch Rd	Windsor, SC 29856
20.	Brita Chaney	21 Oak Hollow Ct	Cola SC 29209
21.	George K. Moreen, Sr	1551 Kathleen	Cola SC 29210
22	[illegible]	105 Gennoch Millet Rd	Lexington 29072
23.	[illegible]	208 Gales River Rd.	Irmo SC 29063
24.	[illegible]	109 Beechwood Lane	Irmo SC 29063
25.	[illegible]	500 Harbison Blvd Apt 8W	Columbia, SC 29212

CITIZENS FOR FORT JACKSON & McENTIRE

I would like to show my support of our bases by signing the following petition:
I support the vital role Fort Jackson and McEntire play in protecting our country and fighting the war on terror. They also serve as reminders that freedom is not "free" and I am proud to support the young men and women that train and serve at these bases. They are great symbols of our community and our country.

Please fax completed petition form to John Henderson at 803-748-0354 or mail to Greater Columbia Chamber of Commerce Attn: John Henderson PO Box 1360 Columbia, SC 29202
Please return by Friday, April 1, 2005

1.	C Denise Laurie	204 Bay Morelane Cola S.C. 29212
2.	JASON OSborne	113B Manor Wood Ct. Cola S.C. 29212
3.	Angela L Christy	2425 Pamsgate dr. Cola SC. 29210
4.	Brian Mitchell	125 Rodborough Rd Cola S.C. 29212
5.	LENARD HINES	4901 SUNSET BLVD Lex SC 29072
6.	Geoffrey Sandifer	1119 Sunnyside dr Cayce SC 29033
7.	[illegible]	~~425 Lost Branch RD Lexington SC 29072~~
8.	Marlon Miller	200 Vencenne Rd Cola Lex 29212
9.	Greg Degan	2400 Ashley rd Apt J-5 Cola SC 29210
10.	[illegible]	425 Lost Branch Rd Lex. 29072
11.	[illegible]	204 Walnut Creek Cir (Lex, SC) 29073
12.	[illegible]	108 Paces Brook #825 29212
13.	[illegible]	1006 B Bent Tree Columbia, SC 29210
14.	[illegible]	204 Shoreline Dr. Columbia SC 29212
15.	Edward Shaw	709 Michael mas Ave Cayce 29033
16.	[illegible]	136 Kenwood Ct. Irmo, SC 29063
17.	[illegible]	507 Morskar Moor Lane Columbia S.C. 29212
18.	Randall Swanson	1348 May Oak Cir Cola, SC 29229
19.	Jan-Michael Harrison	420 S Ethan Ave. Cola, SC 29205
20.	Kiara Waters	113 Seafarer Ln Cola, SC 29212
21.	Susan R. Dukes	117 Torrisdale Drive Lexington, SC 29073
22.	TINDALL YARBOROUGH	258 Brook Pines Dr. Apt. 9107 Columbia, SC 29210
23.	Jessie Lane [illegible]	13 Yearling Ct Irmo, SC 29063
24	Danielle Bryant	1115 Brown Blvd Lex, S.C. 29073
25.	Corey Louch	1411 Chartonneau SC 29210

PLEASE READ!! Thanks, Vicky

SUPPORT OUR BASES

CITIZENS FOR FORT JACKSON & McENTIRE

I would like to show my support of our bases by signing the following petition:
I support the vital role Fort Jackson and McEntire play in protecting our country and fighting the war on terror. They also serve as reminders that freedom is not "free" and I am proud to support the young men and women that train and serve at these bases. They are great symbols of our community and our country.

Please fax completed petition form to John Henderson at 803-748-0354 or mail to Greater Columbia Chamber of Commerce Attn: John Henderson PO Box 1360 Columbia, SC 29202
Please return by Friday, April 1, 2005

SIGNATURE	ADDRESS	CITY, STATE, ZIP
1. James A. Sanders	1133 Green Valley Ln	Cola, SC 29210
2. Vivian V. Sessions	3508 Covenant Rd	Columbia, SC 29204
3. Derrick Matthews	204 Hurstwood Ct	Lexington, SC 29073
4. Robert Brown	144 Saddle Horn Way	Lexington, SC 29073
5. Quan Frierson	219 Oak Creek Cir	Columbia SC 29223
6. Amelia Freeman	12 Old Main St	Chappells, SC 29037
7. Bill Bonnell	155 Dorset Dr	29210
8. Charles Koon	310 Kings Creek Rd	Irmo 29063
9. Alex Reeser	2728 Bendemeer Dr.	Columbia, 29209
10.		
11.		
12.		
13.		
14.		
15.		
16.		
17.		
18.		
19.		
20.		
21.		
22.		
23.		
24.		
25.		

CITIZENS FOR FORT JACKSON & McENTIRE

I would like to show my support of our bases by signing the following petition:
I support the vital role Fort Jackson and McEntire play in protecting our country and fighting the war on terror. They also serve as reminders that freedom is not "free" and I am proud to support the young men and women that train and serve at these bases. They are great symbols of our community and our country.

Please fax completed petition form to John Henderson at 803-748-0354 or mail to Greater Columbia Chamber of Commerce Attn: John Henderson PO Box 1360 Columbia, SC 29202
Please return by Friday, April 1, 2005

	SIGNATURE	ADDRESS	CITY STATE ZIP
1.	Luanne Lifeminne	304 Great North Rd.	Columbia, SC 29223
2.	Rebecca Provow	528 Great North Rd.	Columbia SC 29223
3.	Corrina Q. Hooker	227 Deer Hound Trail	Columbia SC 29223
4.	Hilde Jakiela	104 Great North Rd.	Cola. SC 29223
5.	Ramona York	128 South Shields Rd.	Cola, SC 29223
6.	Charly Brazell	18 Darley Ct	Cola SC 29223
7.			
8.			
9.			
10.			
11.			
12.			
13.			
14.			
15.			
16.			
17.			
18.			
19.			
20.			
21.			
22.			
23.			
24.			
25.			

SUPPORT OUR BASES

CITIZENS FOR FORT JACKSON & McENTIRE

I would like to show my support of our bases by signing the following petition:
I support the vital role Fort Jackson and McEntire play in protecting our country and fighting the war on terror. They also serve as reminders that freedom is not "free" and I am proud to support the young men and women that train and serve at these bases. They are great symbols of our community and our country.

Please fax completed petition form to
John Henderson at
803-748-0354
or mail to
Greater Columbia Chamber of Commerce
Attn: John Henderson
PO Box 1360
Columbia, SC 29202
Please return by Friday, April 1, 2005

	SIGNATURE	ADDRESS	CITY, STATE, ZIP
1.	Linda M Franklin	S.C. Trial Lawyers Assoc. P.O. Box 11557	Columbia, SC 29211
2.	Pat K. Shaker	S.C. Trial Lawyers Assoc. PO Box 11557	Columbia, SC 29211
3.	Loretta Simpkins	SC Trial Lawyers Assoc. PO Box 11557	Columbia, SC 29211
4.	Michael Guyer	SC. Trial Lawyers Assoc. PO Box 11557	Columbia, SC 29211
5.	Doug [illegible]	SC Trial Lawyers Assoc. PO Box 11557	Columbia, SC 29211
6.	Bill Vaughan	SC TRIAL LAWYERS ASSOC. PO BOX 11557	COLUMBIA SC 29211
7.	Floyd S. Mills III	SC Trial Lawyers Assoc. PO Box 11557	Columbia, SC 29211
8.	Nola Armstrong	SCTLA PO BOX 11557	Columbia, SC 29211
9.			
10.			
11.			
12.			
13.			
14.			
15.			
16.			
17.			
18.			
19.			
20.			
21.			
22.			
23.			
24.			
25.			

SUPPORT OUR BASES

CITIZENS FOR FORT JACKSON & McENTIRE

I would like to show my support of our bases by signing the following petition:
I support the vital role Fort Jackson and McEntire play in protecting our country and fighting the war on terror. They also serve as reminders that freedom is not "free" and I am proud to support the young men and women that train and serve at these bases. They are great symbols of our community and our country.

Please fax completed petition form to
John Henderson at
803-748-0354
or mail to
Greater Columbia Chamber of Commerce
Attn: John Henderson
PO Box 1360
Columbia, SC 29202
Please return by Friday, April 1, 2005

	SIGNATURE	ADDRESS	CITY, STATE, ZIP
1.	Lisme Kroeninger	5312 Middleton St.	Cola, SC 29203
2.	Willie James Tucker	5316 Middleton	S.C. 29203
3.	~~Teresa Augustus~~	71 North Campanella	~~SC 29203~~
4.	Ean Campbell	1200 Brenn	RC 29206
5.	Charlayne Johnson	200 Brennan Rd	Columbia 29206
6.	Chevon Waters	1000 Cooper St	Cola 29200
7.	Nichelle Myers	4219 Grand St	Cola 29203
8.	Samuel Sellers	1016 Apricot Rd	Hopkins SC 29061
9.	[illegible]	1212 Metze RD	Columbia SC 29210
10.	Shylvia Foster	300 Waterford Dr	Cola SC
11.	[illegible]	7026 Fontana DR	Columbia, SC 29209
12.	Michael Green	1617 Shillings Bridge Rd	Orangeburg SC 29115
13.	[illegible]	7026 Fontana Dr	Columbia 29209
14.			
15.			
16.			
17.			
18.			
19.			
20.			
21.			
22.			
23.			
24.			
25.			

SUPPORT OUR BASES

CITIZENS FOR FORT JACKSON & McENTIRE

I would like to show my support of our bases by signing the following petition:

Support the vital role Fort Jackson and McEntire play in protecting our country and fighting the war on terror. They also serve as reminders that freedom is not "free" and I am proud to support the young men and women that train and serve at these bases. They are great symbols of our community and our country.

Please fax completed petition form to
John Henderson at
803-748-0354
or mail to
Greater Columbia Chamber of Commerce
Attn: John Henderson
PO Box 1360
Columbia, SC 29202
Please return by Friday, April 1, 2005

	SIGNATURE	ADDRESS	CITY, STATE, ZIP
1.	Sallie L. Johnson	5304 Middleton St.	Columbia SC 29223
2.	George R. Johnson	5304 Middleton St.	Columbia SC 29223
3	Latoria McCutcheon	105 Laurel Oak Lane	Irmo SC 29063
4.	Irina McKnight	P.O. Box 81567	Columbia, SC 29205
5.	Nyleki Benjamin	8 Woodlands Vlg. Ct	Columbia, SC 29229
6.	Ernest Benjamin	8 Woodlands Vlg. Ct	Columbia, SC 29229
7.	Kim Palmgren	109 Horse Shoe Cr.	Columbia SC 20223
8.	Clevette Hill	100 Angus Dr	Columbia SC 29223
9.	Nicole Thomas	195 Brook Pines Dr #13102	Columbia, SC 29210
10.	Jackie Glover	432 Indigo Ridge Dr	Columbia SC 29223
11.	John Glover	432 Indigo Ridge Dr	Columbia, SC 29229
12.	Ernestine Weeks	822 N. Campanella Ext	Columbia, SC 29205
13.	Geneva Hanna	611 Davis St.	Lake City, SC 29560
14.	Andrea Odum	195 Brook Pines Dr. #13102	Columbia, SC 29210
15.	Carolyn Wiley	115 Teaolive Rd.	Cola., S.C. 29223
16.	Charlene Grant	2650 Turningleaf Lane	Dalzell SC 29040
17.	Rahell Middleton-Hill	2309 Bee Ridge Rd.	Columbia, S.C. 29223
18.	Cynthia Crosby	136 Elstow Rd	Irmo, SC 29063
19.	Lucetha Ramsey	4500 Hardscrabble Rd. #312	Columbia, SC 29229
20.	Bessie McCloud	5302 Middleton St.	Columbia, S.C. 29203
21.	Sylvia J. Flint	92 Celtic Lane	Winnsboro, SC 29180
22.	Denise Jennings	P.O. Box 210143	Cola. SC 29221
23.	Dr. Sam Woodling Jr.	100 OAKLEAF LN Lexington, SC	
24.	Lakesha DeSace	1212 Metze Rd	Columbia, SC 29210
25.	Roy K. Brown	5312 Middleton St.	Columbia S.C. 29205

SUPPORT OUR BASES

CITIZENS FOR FORT JACKSON & McENTIRE

I would like to show my support of our bases by signing the following petition:
I support the vital role Fort Jackson and McEntire play in protecting our country and fighting the war on terror. They also serve as reminders that freedom is not "free" and I am proud to support the young men and women that train and serve at these bases. They are great symbols of our community and our country.

Please fax completed petition form to
John Henderson at
803-748-0354
or mail to
Greater Columbia Chamber of Commerce
Attn: John Henderson
PO Box 1360
Columbia, SC 29202
Please return by Friday, April 1, 2005

SIGNATURE	ADDRESS	CITY, STATE, ZIP
1. [illegible] Truesdale	377 Woodland Circle	Lugoff, SC 29078
2. Jennifer McElveen	1144 Bayview Dr.	Lugoff, SC 29078
3. Cindy Anderson	1476 Barlow Drive	Lugoff, SC 29078
4. Joni Parnell	1307 Brown Rd.	Camden, SC 29020
5. Alana Cotton	2266 Bishopville Hwy	Camden, SC 29020
6. Carol Henderson	333 Clay Rd.	Camden, SC 29020
7. [illegible]	333 Clay Rd.	Camden, SC 29020
8. Bobbie Price	1172 Bayview Dr.	Lugoff, SC 29078
9. Cheryl Maples	1014 Carbon Circle	Lugoff, SC 29078
10. Annette R. Hunter	3335 Old George Town Rd W	Kershaw SC 29067
11. Laura Diller	1751 Ridgeway Rd	Lugoff SC 29078
12. [illegible]	" " "	" " "
13. Dora Taylor	2601 Miles Rd	Elgin, S.C 29045
14. Mary C Nixon	P.O. BOX 164	Lugoff, SC 29078
15. Sheila Taylor	1168 Pinegrove Rd	Lugoff SC 29078
16. [illegible]	1168 Pinegrove Rd	Lugoff SC 29078
17. Wanda Burkett	1046 Evoningview Lane	Cassatt SC 29078
18. Lori Sullivan	7790 Flat Rock Rd	Kershaw SC 29067
19. [illegible]	5420 Stoneboro Rd	Duth Springs SC 29058
20. Valerie Kennington	PO Box 1464	Lugoff SC 29078
21. Anne Blake	816 Pine Oak Rd	Camden SC 29020
22. Marsha A White	PO. BOX 2166	Camden, SC 29020
23. Ashley Darity	55 Hillcrest Circle	Bishopville, SC 29010
24. Laraine Truesdale	377 Woodland Circle	Lugoff, SC 29078
25. Kellie Morris	P.O. Box 634	Bethune SC 29009

SUPPORT OUR BASES

CITIZENS FOR FORT JACKSON & McENTIRE

I would like to show my support of our bases by signing the following petition:
I support the vital role Fort Jackson and McEntire play in protecting our country and fighting the war on terror. They also serve as reminders that freedom is not "free" and I am proud to support the young men and women that train and serve at these bases. They are great symbols of our community and our country.

Please fax completed petition form to John Henderson at 803-748-0354 or mail to Greater Columbia Chamber of Commerce Attn: John Henderson PO Box 1360 Columbia, SC 29202
Please return by Friday, April 1, 2005

	SIGNATURE	ADDRESS	CITY, STATE, ZIP
1.	Lorleane Thumley	P.O. Box 366	Elgin S.C. 29045
2.	Jenny Brenham	46 Lake Shore DR	Camden, S.C. 29020
3.	Charlie Brenham	2184 Jerry Jeffers Rd	Elgin SC 29045
4.	Barbara Outen	5249 Lockhart Rd.	Kershaw S.C 29067
5.	Joyce Pedigo	350 Powell Rd. Apt #111	Cola, SC 29203
6.	Wm L Ellenburg	221 Glad Fellinger Lane	Lugoff SC 29078
7.	Jenny Miller	4335 Smith road Lugoff	SC 29078
8.	Betty Creed	4 Pine Top Rd	Camden S.C 29020
9.	Myrtle Riley	P.O Box 927	Lugoff
10.	Richard Wood	PO Box 584	Bethune S.C 29009
11.	William B Thomas	2376 Old Georgetown Rd.	Cassatt S.C. 29032
12.	Kenneth Long	2109 Davie Lane	Camden, SC 29020.
13.	[illegible]	2040 Lee ST PK Rd	Bishopville SC 29010
14.	Terrell Tindall	" " " " "	" " "
15.	Carlton Powell	1461 Mt Zion Rd. Cassatt SC 29032	Cassatt SC 29032
16.	Ericka Burroughs	1085 Watson DR	Elgin, SC 29045
17.	Dorothy C. Rob	2478 Ridgeway Rd	Ridgeway SC 29130
18.	Patricia Elliott	1511 Malvern Hill Dr.	Camden SC 29020
19.	Johnnie MacDrake Ford	1721 Woodside Drive	Camden S.C. 29020
20.	[illegible] M. Ard	241 Ashley Creek Dr.	Elgin SC 29045
21.	[illegible]	101 Kirkwood Ln	Camden SC 29020
22.	Shirley Clea	P.O Box 252	Camden SC 29020
23.	[illegible]	1115 Roberts St.	Camden S.C. 29020
24.	[illegible]	1115 Roberts St.	Camden, SC 29020
25.	[illegible]	817 Lyttleton St.	Camden SC 29020

SUPPORT OUR BASES

CITIZENS FOR FORT JACKSON & McENTIRE

I would like to show my support of our bases by signing the following petition:
I support the vital role Fort Jackson and McEntire play in protecting our country and fighting the war on terror. They also serve as reminders that freedom is not "free" and I am proud to support the young men and women that train and serve at these bases. They are great symbols of our community and our country.

Please fax completed petition form to John Henderson at 803-748-0354 or mail to Greater Columbia Chamber of Commerce Attn: John Henderson PO Box 1360 Columbia, SC 29202
Please return by Friday, April 1, 2005

	SIGNATURE	ADDRESS	CITY, STATE, ZIP
1.	Betty McClure	464 Easy St.	Camden SC 29020
2.	[illegible] Patterson	1176 Shepard St	Cassatt, SC 29032
3.	Dorothy Carter	585 Pinely Grove Sn	Kershaw SC 29067
4.	Harmon Coulder	1110 Welder ST	Camden SC
5.	Blanche Coulder	1110 Welder ST	Camden S.C.
6.	Eugene Mangum	2454 Mangum Rd.	Bethune, S.C.
7.	[illegible]	50 Flemingtown Rd.	Lugoff SC 29078
8.	[illegible]	1202 Laurens St	Camden, SC 29020
9.	[illegible]	6836 Springhill Rd	Kershaw SC 29067
10.	Wm F Baker	706 SHERWOOD Dr	LUGOFF S.C.
11.	Deborah Newman	PO Box 1072	Camden, SC 29020
12.	Dennis Waddell	1421 B Piney Grove Rd	Eastover, S.C. 29044
13.	Gwen Gainey	3870 Timrod Rd	Bethune, SC 29009
14.	Virginia Sharon	184 Longtown Rd	Lugoff SC 29078
15.	Gertrude Stephens	29 Brentwood Dr.	Elgin SC 29045
16.	Harold Stephens	29 Brentwood Dr	Elgin SC 29045
17.	Jennifer M Stokes	2031 Antioch Rd	Camden, SC 29020
18.	[illegible]	106 Valley Ct	Camden, SC 29020
19	[illegible]	1611 Mill	Camden S.C. 29020
20.	[illegible]	PO Box 707 [illegible]	Blythewood, SC 29016
21.	[illegible]	7790 FLAT ROCK RD	Kershaw, SC 29067
22.	[illegible]	208 Wilson Rd.	Cola SC 29229
23.	Shelly Carroll	504 Topknot Ct.	COLA, SC 29212
24.	[illegible]	PO BOX 1394	Florence, SC 29502
25.	[illegible]	1903 Lyttleton St	Camden SC 29020

SUPPORT GIVE OUR BASES

CITIZENS FOR FORT JACKSON & McENTIRE

I would like to show my support of our bases by signing the following petition:
I support the vital role Fort Jackson and McEntire play in protecting our country and fighting the war on terror. They also serve as reminders that freedom is not "free" and I am proud to support the young men and women that train and serve at these bases. They are great symbols of our community and our country.

Please fax completed petition form to
John Henderson at
803-748-0354
or mail to
Greater Columbia Chamber of Commerce
Attn: John Henderson
PO Box 1360
Columbia, SC 29202
Please return by Friday, April 1, 2005

	SIGNATURE	ADDRESS	CITY, STATE, ZIP
1.	Jessica Truesdale	377 Woodland Circle	Lugoff, SC 29078
2.	Jennifer McElveen	1144 Bayview Dr.	Lugoff, SC 29078
3.	Cindy Anderson	1476 Barlow Drive	Lugoff, SC 29078
4.	Joni Parnell	1307 Brown Rd.	Camden, SC 29020
5.	Alana Cotton	2266 Bishopville Hwy	Camden, SC 29020
6.	Carol Henderson	333 Clay Rd.	Camden, SC 29020
7.	James S Hayden	333 Clay Rd.	Camden, SC 29020
8.	Bobbie Price	1172 Bayview Dr.	Lugoff, SC 29078
9.	Cheryl Maples	1014 Carbon Circle	Lugoff, SC 29078
10.	Annette R Hunter	3335 Old George Town Rd W	Kershaw SC 29067
11.	Laura Oller	1751 Ridgeway Rd	Lugoff SC 29078
12.	Steve E Oller	" " "	" " "
13.	Dora Taylor	2601 Miles Rd	Elgin, SC 29045
14.	Mary C Nixon	P.O. Box 164	Lugoff, SC 29078
15.	Sheila Taylor	1168 Pinegrove Rd	Lugoff SC 29078
16.	[illegible]	1168 Pinegrove Rd	Lugoff SC 29078
17.	Wanda Burkett	1046 Evening View Lane	Cassatt SC 29078
18.	Lori Sullivan	1790 Flat Rock Rd	Kershaw SC 29067
19.	[illegible]	5420 Stoniker Rd	Hatt Springs SC 29058
20.	Valerie Kennington	PO Box 1464	Lugoff SC 29078
21.	Anne Blake	816 Pine Oak Rd	Camden SC 29020
22.	Marsha A White	PO. Box 2166	Camden, SC 29020
23.	Ashley Darity	55 Hillcrest Circle	Bishopville, SC 29010
24.	Laraine Truesdale	377 Woodland Circle	Lugoff, SC 29078
25.	Kellie Morris	P.O. Box 634	Bethune SC 29009

SUPPORT OUR BASES

CITIZENS FOR FORT JACKSON & McENTIRE

I would like to show my support of our bases by signing the following petition:
I support the vital role Fort Jackson and McEntire play in protecting our country and fighting the war on terror. They also serve as reminders that freedom is not "free" and I am proud to support the young men and women that train and serve at these bases. They are great symbols of our community and our country.

Please fax completed petition form to
John Henderson at
803-748-0354
or mail to
Greater Columbia Chamber of Commerce
Attn: John Henderson
PO Box 1360
Columbia, SC 29202
Please return by Friday, April 1, 2005

	SIGNATURE	ADDRESS	CITY, STATE, ZIP
1.	Cheryl G. Goodwin	101 Creek Way Lane	Columbia, SC 29209
2.	Betty Myers	101 Smith Myers Rd	Hopkins S.C 29061
3.	Joseph [illegible]	232 Double Eagle Circle	Lexington, SC 29073
4.	Rose Mary [illegible]	4305 Ryan Ave.	Columbia, SC 29203
5.	Sheerk Abraham	9403 S. Chelsea Rd	Columbia, SC 29223
6.	Barbara Pizzuto	101 HARTFORD PL	W. Columbia SC 29172
7.	Cindy Peel	112 Stonegate Dr.	Columbia, SC 29223
8.	[illegible]	131 Alley Rd	Little Mtn SC 29015
9.	Elizabeth Simmons	5320 Hwy 321	Gaston, S.C 29053
10.	Betty Brady	1002 Creekside Way	
11.	Deborah Watts	745 Wilkes Rd	Columbia, SC 29203
12.	Amy L. Boozer	191 J. Edwin Boozer Dr.	Prosperity, SC 29127
13.	M Denise [illegible]	820 Seminole Dr	W. Cola SC 29169
14.	Terri Waldron	4 Innis Court	Columbia, SC 29223
15.	Kelley Miller	148 Partridge Hill	W. Columbia SC 29170
16.	Hattie Halsey	PO Box 1254	Columbia, SC 29202
17.	Carol Woodard	PO Box 5503	Columbia SC 29250
18.	Rebecca Y. Carney	224 Coachman Dr.	Lexington, SC 29072
19.	Marguerite R Brown	3109 Louisa St.	Columbia, SC 29205
20.	Lovee Watts	207 Autumn Ave Rd	Columbia, SC 29229
21.	David Stagg	179 Bishop Thomas Rd.	Blythewood, SC 29016
22.	Kay Kinsler	315 Triangle Road	Lexington, SC 29072
23.	Bill Frederick	800 Pond Dr	W. Columbia, SC 29170
24.	Jack McKee	1112 Dawood Ave	Lexington, SC 29073
25.	Eddie Eagle	2201 Freshly Mill Rd	Irmo, S.C. 29063

CITIZENS FOR FORT JACKSON & McENTIRE

I would like to show my support of our bases by signing the following petition:
I support the vital role Fort Jackson and McEntire play in protecting our country and fighting the war on terror. They also serve as reminders that freedom is not "free" and I am proud to support [illegible] women that train and serve at these bases. They are great symbols of our community and our country.

Please fax completed petition form to
John Henderson at
803-748-0354
or mail to
Greater Columbia Chamber of Commerce
Attn: John Henderson
PO Box 1360
Columbia, SC 29202
Please return by Friday, April 1, 2005

	SIGNATURE	ADDRESS	CITY STATE ZIP
1.	Tom Thorpe	85 N. Lake Pt. Dr.	Columbia, SC 29229
2.	Carol Lumpkin	4501 Bellefield Ln	Columbia SC 29206
3.	Mary-Louise Miller	3407 Manor Ave.	Columbia SC 29205
4.	Mary Ann Odom	12 Rosebank Court	Columbia SC 29209
5.	[illegible]	115 Lunsford Ln.	Lex. SC 29072
6.	Charles Goodwin	109 Lionsgate Dr.	Col. S.C. 29223
7.	Suzette M. Young	286 Sandy Lane	Winnsboro, SC 29180
8.	Carroll Kelley II [illegible]	125 Tilting Rock Drive	Hopkins S.C. 29061
9.	Betsy G. Halloran	119 Candleberry Circle	Columbia, SC [illegible] 29201
10.	Carrie M Boyce	204 Torwood Dr.	Columbia, SC 29203
11.	Mattie A Young	410 Waterville Dr.	Columbia, SC 29229
12.	Wendell C Sims	PO Box 8471	Columbia, SC 29202
13.	Seth B. Dani	6001 Northridge Rd	Columbia, S.C 29206
14.	Megan Long	110 S Edisto Ave	Columbia SC 29205
15.	[illegible]	[illegible]	[illegible]
16.	Heather Gahey	2319 Marion St.	Columbia, SC 29201
17.	Adriana Ordoñez	882 Jessamine tr.	Sumter, SC 29150
18.	Isabel Higuera	2431 Willow Oak Dr.	Cola, SC 29223
19.	Dave Dolin	3110 Hope Ave	Cola, SC 29205
20.	Barbara Crowshaw	1044 Milton Ln.	Columbia, SC 29209
21.	Brittany Bauer	205 S. Marion St.	Columbia, SC 29205
22.	Chris Lyons	100 E Darby Ln	Cola, SC 29205
23.	Annette Wiggs	9 East Lake Court	Cola, SC 29209
24.	Monica Roble	1523 Forest Trace Dr.	Cola, SC 29204
25.	Courtney Wolfe	1536 Forest Trace Dr.	Cola, SC 29204

SUPPORT G.I. OUR BASES

CITIZENS FOR FORT JACKSON & McENTIRE

I would like to show my support of our bases by signing the following petition:
I support the vital role Fort Jackson and McEntire play in protecting our country and fighting the war on terror. They also serve as reminders that freedom is not "free" and I am proud to support the young men and women that train and

They are great symbols of our community and our country.

Please fax completed petition form to
John Henderson at
803-748-0354
or mail to
Greater Columbia Chamber of Commerce
Attn: John Henderson
PO Box 1360
Columbia, SC 29202
Please return by Friday, April 1, 2005
extended to 4/4

	SIGNATURE	ADDRESS	CITY, STATE, ZIP
1.	[illegible]	3118 Travis Ct	Cola 29204
2.	[illegible]	121 Huntwood Tr.	Hopkins SC 29061
3.	Jeanne Walker	1823 Belmont Dr	Cola 29206
4.	[illegible]	243 Shoreline Dr	Cola 29212
5.	[illegible] Webb	812 Buckthorne Dr	Lexington, SC 29072
6.	Nancy Little	5040 Clemson Ave,	Columbia, SC 29206
7.	[illegible] Sanders	4200 Havana Ct	Cola SC 29206
8.	Sylvia O'Bryan	1535 Forest Trace Dr.	Cola SC 29204
9.	Melody Clowney	6916 Cary Ln.	Cola 29206
10.	[illegible]	204 Ashley Crest Dr.	Cola 29229
11.	Amanda Leach	355 Niwadee St.	Cola 29201
12.	[illegible]	2225 Gadsden St	Cola 29201
13.	Eleanor Yancey	3524 Lakeland D.	Cola SC 29204
14.	Jane Mitchell	1363 Kathwood Dr.	Cola SC 29206
15.	[illegible]	1884 Parrish Dr	Cola SC 29206
17.	Sara Parsons	61 Dinwood Circle	Columbia, SC 29204
18.	Kristie Rowe	926 Arbutus Drive	Cola, SC 29205
19.	Ann Carlone	112 KING CHARLES RD.	COLUMBIA, SC 29209
20.	Andrea Karoffa	204 King Charles Rd.	Columbia, SC 29209
21.	Barb [illegible]	8 Fairbrook Ct.	Columbia, SC 29212
22.	[illegible] R. Ferguson	1837 Barbara Dr	Cola 29223
23.	Laura W. Tillie	4410 Ivy Hall	Columbia, SC 29206
24.	Anna Maria Hobbs	6 Fenwick Hall Ct	Cola, SC 29209
25.	Trish Bundy	4820 Leamee Ave	Cola, SC 29206

SUPPORT OUR BASES

CITIZENS FOR FORT JACKSON & McENTIRE

I would like to show my support of our bases by signing the following petition:
I support the vital role Fort Jackson and McEntire play in protecting our country and fighting the war on terror. They also serve as reminders that freedom is not "free" and I am proud to support the young men and women that train and serve at these bases. They are great symbols of our community and our country.

Please fax completed petition form to John Henderson at 803-748-0354 or mail to Greater Columbia Chamber of Commerce Attn: John Henderson PO Box 1360 Columbia, SC 29202
Please return by Friday, April 1, 2005

	SIGNATURE	ADDRESS	CITY, STATE, ZIP
1.	Daniel Genthner	383 Chokeberry Ln	Camden SC 29020
2.	Michael Edens	380 Bloomsbury Circle	Camden SC 29020
3.	Sheryl Duren	2882 Ebenezer Ch. Rd	Camden SC 29020
4.	Kathryn Earhart	609 Rosewood Ln	Winnsboro SC 29180
5.	Mary J. Williams	718-C Cross Lane	Camden, S.C. 29020
6.	[illegible]	1583 Brewer Springs Rd	Camden SC 29020
7.	[illegible] Thompson	3094 Ebenezer Church Road	Camden SC 29020
8.	[illegible]	40 Cheek Ln.	Cassatt SC 29032
9.	[illegible]	2228 Forest Dr	Camden SC 29020
10.	Joel Miles	2525 Mirage Rd	Camden SC 29020
11.	Bill Barrett	418 Hampton St	Camden SC 29020
12.	[illegible]	1526 Broad St	" " "
13.	Jackie McLeod	94 Tamarla Dr.	Bishopville SC 29010
14.	Diane Mizzell	3564 Lee State Pk Rd	" "
15.	Jessica Stokes	2216 Tee Vee Rd.	Elloree SC 29047
16.	Johnny Moseley Jr	1240 Powderse Ave	Cassatt S.C. 29032
17.	Deborah Miller	PO Box 1234 Lugoff SC	29078
18.	[illegible]	302 King's Chase	Camden SC 29020
19.	[illegible]	2	
20.	[illegible]	2405 [illegible] Rd	Camden SC 29020
21.	Edward Mike McClendon	478 Knights Hill Rd.	Camden, S.C. 29020
22.	Jim [illegible]	48 Bent Tree Lane	Camden SC 29020
23.	Heather Comstock	2875 Kershaw Hwy	Westville SC 29175
24.	Stephen Comstock	2875 Kershaw Hwy	Westville S.C 29175
25.	Tommy [illegible]	126 Sycamore Rd	Camden 29020

SUPPORT OUR BASES

CITIZENS FOR FORT JACKSON & McENTIRE

I would like to show my support of our bases by signing the following petition:
I support the vital role Fort Jackson and McEntire play in protecting our country and fighting the war on terror. They also serve as reminders that freedom is not "free" and I am proud to support the young men and women that train and serve at these bases. They are great symbols of our community and our country.

Please fax completed petition form to John Henderson at 803-748-0354 or mail to Greater Columbia Chamber of Commerce Attn: John Henderson PO Box 1360 Columbia, SC 29202
Please return by Friday, April 1, 2005

	SIGNATURE	ADDRESS	CITY, STATE, ZIP
1.	Lucleane Thornley	P.O. Box 366	Elgin S.C. 29045
2.	Kenny Brenham	46 Lakeshore DR	Camden, S.C. 29020
3.	Charlie Brenham	2184 Sarry Jeffers Rd	Elgin SC 29045
4.	Barbara Outen	5249 Lockhart Rd.	Kershaw SC 29067
5.	Joyce Pedigo	350 Powell Rd. Apt #1111	Cola, SC 29203
6.	Wm. L. Ellenburg	221 Glad Fidinger Lane	Lugoff SC 29078
7.	Jenny Miller	4335 Smith road Lugoff	SC 29078
8.	Betty Creed	4 Pine Top Rd	Camden S.C. 29020
9.	Myrtle Riley	P.O Box 927	Lugoff
10.	Richard [illegible]	PO Box 584	Bethune S.C 29009
11.	William B. [illegible]	2376 Old Georgetown Rd.	Cassatt S.C. 29032
12.	Kenneth Long	2109 Davie Lane	Camden, SC 29020.
13.	[illegible]	2040 Lee ST [illegible]	Bishopville SC 29010
14.	Jewell Tindall	" " " " "	" " "
15.	Carlton Powell	1461 Mt Zion Rd. Cassatt SC 29032	Cassatt SC 29032
16.	Ericka Burroughs	1085 Watson DR	Elgin, SC 29045
17.	Dorothy C. Robe	2478 Ridgeway Rd	Ridgeway S.C. 29130
18.	Patricia Elliott	1511 Malvern Hill Dr.	Camden SC 29020
19.	Johnnie Mae Drakeford	1721 Woodside Drive	Camden S.C. 29020
20.	[illegible] M. Ard	241 Ashley Creek Dr.	Elgin SC 29045
21.	[illegible]	101 Kirkwood Ln	Camden SC 29020
22.	Shirley Clea	P.O Box 252	Camden SC 29020
23.	[illegible]	1115 Roberts St.	Camden S.C. 29020
24.	[illegible]	1115 Roberts St.	Camden SC 29020
25.	[illegible]	817 Lyttleton St	Camden SC 29020

SUPPORT OUR BASES

CITIZENS FOR FORT JACKSON & McENTIRE

I would like to show my support of our bases by signing the following petition:
I support the vital role Fort Jackson and McEntire play in protecting our country and fighting the war on terror. They also serve as reminders that freedom is not "free" and I am proud to support the young men and women that train and serve at these bases. They are great symbols of our community and our country.

Please fax completed petition form to
John Henderson at
803-748-0354
or mail to
Greater Columbia Chamber of Commerce
Attn: John Henderson
PO Box 1360
Columbia, SC 29202
Please return by Friday, April 1, 2005

	SIGNATURE	ADDRESS	CITY, STATE, ZIP
1.	Betty McClure	464 Easy St.	Camden, SC 29020
2.	[illegible] Patterson	1176 Sheppard Ct	CASSATT, SC 29032
3.	Dorothy Carther	585 Purple Laurel Dr	Kershaw SC 29067
4.	Harmon Coulder	1110 Wilder ST	Camden SC
5.	Blanche Coulder	1110 Wilder ST	Camden S.C.
6.	Eunice Mangum	2454 Mangum Rd.	Bethune, S.C.
7.	[illegible]	50 Remington Ave.	Lugoff SC 29078
8.	Wallace [illegible]	1202 Laurens St	Camden, SC 29020
9.	[illegible]	6836 Springhill Rd	Rembert SC 29128
10.	Wm. F Baker	706 Sherwood Dr	Lugoff S.C.
11.	Deborah Newman	PO Box 1072	Camden, SC 29020
12.	Jammie Waddell	1421B Piney Branch Rd	Eastover, S.C. 29044
13.	Gwen Gainey	3870 Timrod Rd	Bethune, S.C. 29009
14.	Virginia Sharon	184 Longtown Rd	Lugoff S.C. 29078
15.	Gertrude Stephens	29 Brentwood Dr.	Elgin S.C. 29045
16.	Harold Stephens	29 Brentwood Dr	Elgin SC 29045
17.	Jennifer M Stokes	2021 Antioch Rd	Camden, SC 29020
18.	[illegible]	106 Valley Ct	Camden SC 29020
19.	[illegible]	1611 Mill	Camden S.C. 29020
20.	[illegible]	PO Box 707, ~~[illegible]~~	Blythewood, SC, 29016
21.	[illegible]	7790 Flat Rock Rd	Kershaw, SC 29067
22.	[illegible]	808 Watson Rd.	Cola, SC 29229
23.	Shelly Carroll	504 Topknoll Ct.	Cola, SC 29212
24.	[illegible]	PO Box 6394	Florence, SC 29502
25.	[illegible]	1903 Lyttleton St	Camden SC ~~[illegible]~~ 29020

SUPPORT OUR BASES

CITIZENS FOR FORT JACKSON & McENTIRE

I would like to show my support of our bases by signing the following petition:
I support the vital role Fort Jackson and McEntire play in protecting our country and fighting the war on terror. They also serve as reminders that freedom is not "free" and I am proud to support the young men and women that train and serve at these bases. They are great symbols of our community and our country.

Please fax completed petition form to
John Henderson at
803-748-0354
or mail to
Greater Columbia Chamber of Commerce
Attn: John Henderson
PO Box 1360
Columbia, SC 29202
Please return by Friday, April 1, 2005

SIGNATURE	ADDRESS	CITY, STATE, ZIP
1. Mary Ann Smyd	2677 Elm St	Cayce SC 29033
2. Mary Huff	107 N. Eden Dr.	Cayce, S.C. 29033
3. Owen Huff	107 N Eden Dr.	Cayce, S.C 29033
4. Estelle McMaster	2617 Riverside Ln	Cayce, SC 29033
5. Linda Taylor	103 Haynes Ln	Cayce SC 29033
6. Willie M. Davis	103 Haynes Ln	Cayce, SC 29033
7. Charlene Mumgo	114 Melody Ln	Cayce SC 29033
8. Mary Smith	113 Quail Creek Dr	Hopkins, S.C. 29061
9. Elizabeth B. Geiger	2008 Old State Rd	Swansea SC 29160
10. Betty B. Hoffman	2894 Elm	Cayce S.C 29033
11. Mary N. Martin	1833 Sedgefield St	Cayce, S.C 29033
12. Helen Holmes	111 Oak Ln	Cayce, S.C. 29033
13. LAVIER & LORRAINE GASKIN	539 "M" AVE,	Cayce, S.C. 29033
14. Mae B. Hagen	2917 Millwood	Col - SC 29205
15. Josie Onley	1300 K Ave.	Cayce, S.C. 29033
16. Lawrence E. Schoff	1208 Bush River Rd J-3	Columbia SC 29210
17. Ruby Schoff	1208 Bush River Rd. J-3	Columbia, S.C. 29210
18. Eugenia Fuson	1719 Sunnyside	Cayce, S.C. 29033
19. Virginia P. Dorn	1414 Summerland Dr	Cayce, S.C. 29033
20. Doris Harvey	209 N. Eden Dr	Cayce SC 29033
21. Thea Goodwin	104 Sandy Ln.	Cayce, S.C. 29033
22. Doris Butler	830 Kieti Wake Dr.	Lexington, SC 29073
23. Nelle Norris	701 "L" Avenue	Cayce SC 29033
24. Norma J. Rucker	1800 Evelyn St.	Cayce, S.C. 29033
25. Chloe Templeton	104 Dogwood Lane	West Cola, SC, 29170

SUPPORT OUR BASES

CITIZENS FOR FORT JACKSON & McENTIRE

I would like to show my support of our bases by signing the following petition:
I support the vital role Fort Jackson and McEntire play in protecting our country and fighting the war on terror. They also serve as reminders that freedom is not "free" and I am proud to support the young men and women that train and serve at these bases. They are great symbols of our community and our country.

Please fax completed petition form to
John Henderson at
803-748-0354
or mail to
Greater Columbia Chamber of Commerce
Attn: John Henderson
PO Box 1360
Columbia, SC 29202
Please return by Friday, April 1, 2005

	SIGNATURE	ADDRESS	CITY, STATE, ZIP
1.	Margaret Dennis	159 Hog House Ct	Lex SC 29073
2.	Marilyn B. Ardis	5812 Lakeshore Dr	Cola, SC 29206
3.	Ella Wider	1200 St. Andrews Rd, Apt 1906	Cola SC 29210
4.	Malcolm Leaffert	115 Grand Circle	Col SC 29212
5.	Carol Russell	310 Capri Street	Springfield SC 29146-9365
6.	[illegible]	131 Cornish Way	Lexington, SC. 29073
7.	Michelle Gisbill	6249 Platt Springs	Lexington SC 29073
8.	Garcella [illegible]	429 Westridge Rd	Elgin, SC 29045
9.	Robert R. Jones	3930 Broad River Rd	Cola, SC 29210
10.	Kathryn Cannon	1408 Brennen Road	Cola, SC 29206
11.	Angelia DeWitt	200 Royal Tower Dr	Irmo SC 29063
12.	[illegible]	8 Candlewood Lane	Columbia, S.C. 29209
13.	[illegible]	P.O. Box 898 Ridgway	SC 29130
14.	Carol [illegible]	115 Arcadia Springs Circle	Columbia SC 29206
15.	Debra E. Turner	426 S. Raven St.	Columbia, SC 29205
16.	[illegible] R Taylor	112 Duchess Trail	Lexington SC 29073
17.	Christine Brown	510 S. Ott Rd.	Columbia, SC 29205
18.	Kari O'Kelley	1604 B. Ave	West Columbia, SC 29169
19.	Clara Edwards	114 Parkwood Dr.	W. Columbia, S.C. 29170
20.	Donald Jeffcoat	2049 Gibraltar Rd	Cayce, S.C. 29033
21.	Khalid Al Amoudi	501 Pelham Dr	Columbia 29209
22.	Adam Polasek	1100 Pulaski St. Apt 623	Columbia 29201
23.	[illegible]	113 Thornton Rd	Batesburg SC 29006
24.	Darlene Taylor	6 Abberton Ct	Columbia SC 29229
25.			

SUPPORT OUR BASES

CITIZENS FOR
FORT JACKSON &
McENTIRE

I would like to show my support of our bases by signing the following petition:
I support the vital role Fort Jackson and McEntire play in protecting our country and fighting the war on terror. They also serve as reminders that freedom is not "free" and I am proud to support the young men and women that train and serve at these bases. They are great symbols of our community and our country.

Please fax completed petition form to
John Henderson at
803-748-0354
or mail to
Greater Columbia Chamber of Commerce
Attn: John Henderson
PO Box 1360
Columbia, SC 29202
Please return by Friday, April 1, 2005

	SIGNATURE	ADDRESS	CITY, STATE, ZIP
1.	Angie Nieman	323 Pittsdowne Rd	Cola, SC 29210
2.	Jon Georgiana	242 Lookout Pl	W Cola SC 29172
3.	Edward Gufsey		
4.	Ashlee Mitchell	351 University Commons	Cayce, SC 29033
5.	Yusuf Jarrett	1820 Hatfield	Cola S.C. 29204
6.	Grisetta Whitworth	21 Woodwind Ct	Cola SC 29209
7.	Michael Snell	1340 St Mark Rd	Gadsden SC 29052
8.	Kathleen Craig	2747 Shandon Rd	Rock Hill SC 29730
9.	Helen W. Pawley	800 Old Woodlands Rd	Cola 29209
10.	Avera Curry	4427 Blossom St	Cola 29205
11.	Jeffrey Numbers	1915 Cermack St	Cola. 29223
12.	Beth Gardner	177 Ashewood Commons	Dr Cola 29209
13.	Pauline Jenkins	Gadsden S.C. 29052	
14.	Lemuel Brown	132. E. Passage	Cola, SC 29212
15.	Dorothy H. Dan	353-0524	
16.	Mary Helen Sinclair	108 Mallard Landing Way	29201
17.	Jennifer K Rice	824 Suber St.	Cola, SC 29205
18.	Ch Smith	526 Knollwood Dr	Cola, SC 29209
19.	Latanya Myers	901 Colleton St	Cola SC 29203
20.	[illegible]	113 Allen St	Hopkins, SC. 29061
21.	[illegible]	333 Shullrut Ave	S.C. 29209
22.	Mildred Martin	313 N. Chestnut Cir,	Cola, SC 29223
23.	Charlie H Newton	2128 Horrell Hill Rd,	Hopkins 29061
24.	Dale Lesser	320 Wando Street,	Columbia SC 29206
25.	Cassandra Brewer	4737 Devereaux Rd.	Columbia SC 29205

SUPPORT OUR BASES

CITIZENS FOR FORT JACKSON & McENTIRE

I would like to show my support of our bases by signing the following petition:

I support the vital role Fort Jackson and McEntire play in protecting our country and fighting the war on terror. They also serve as reminders that freedom is not "free" and I am proud to support the young men and women that train and serve at these bases. They are great symbols of our community and our country.

Please fax completed petition form to John Henderson at 803-748-0354 or mail to Greater Columbia Chamber of Commerce Attn: John Henderson PO Box 1360 Columbia, SC 29202

Please return by Friday, April 1, 2005

	SIGNATURE	ADDRESS	CITY, STATE, ZIP
1.	Faith Smith	6812 Crossfield Rd	Cola, SC 29206
2.	[illegible]	1100 Butler St	Cola, SC 29205
3.	Nicole Faulkner	1100 Butler St.	Cola, SC 29205
4.	Greg D. Tilly	213 STOCKPORT Rd	COLUMBIA, SC 29229
5.	Melinda VanZee	407 Kalmia Dr	Columbia, SC 29205
6.	Neelam Yajnik	10 Coatsdale cir	Columbia S.C. 29209
7.	Cynthia Brown	4W Greenlawn Dr Apt L8	Columbia, SC 29209
8.	[illegible]	6412 Merrill Rd	Columbia, SC 29209
9.	[illegible]	309 Lockleven Rd	Columbia SC 29223
10.	[illegible]	1425 Haystack Rd	Gadsden SC 29052
11.	[illegible]	3216 Rowe St	Cola SC 29205
12.	Michelle [illegible]	720 Green Springs Dr	Columbia, SC 29223
13.	James A Hall	106 Spring Point Dr.	Columbia, SC 29229
14.	[illegible] Tillman	7803 Turnbridge	Cola, SC 29223
15.	Leonora Vaquez	558 Bryton Trace	Cola, SC 29210
16.	Eunita Ochoa	3517 Northshore Rd	Cola SC 29206
17.	[illegible]	P.O. Box 8341	Cola. SC 29225
18.	[illegible]	1707 Maplewood Dr.	Cola., S.C. 29201
19.	Jeff Tallet	121 Watson Way	Cola SC 29229
20.	[illegible]	3800 Plowden Rd. #A2	Cola SC 29205
21.	[illegible]	214 Kalmia D	Cola SC 29205
22.	[illegible]	PO Box 9125	Cola SC 29290
23.	[illegible]	2404 Bendemeer	Cola 29209
24.	Bloodline Sweaters	1820 Hatfield St.	Cola 29204
25.	Nikki Nair	1016 Belfair Way	Irmo 29063

SUPPORT OUR BASES

CITIZENS FOR FORT JACKSON & McENTIRE

I would like to show my support of our bases by signing the following petition:
I support the vital role Fort Jackson and McEntire play in protecting our country and fighting the war on terror. They also serve as reminders that freedom is not "free" and I am proud to support the young men and women that train and serve at these bases. They are great symbols of our community and our country.

Please fax completed petition form to
John Henderson at
803-748-0354
or mail to
Greater Columbia Chamber of Commerce
Attn: John Henderson
PO Box 1360
Columbia, SC 29202
Please return by Friday, April 1, 2005

	SIGNATURE	ADDRESS	CITY, STATE, ZIP
1.	David McRoberts	165 Rustic Crossing	Lex, SC 29073
2.	[illegible]	7811 Fairfield Rd	Columbia S.C. 29203
3.	Michael Prickett	204 HASTINGS POINT DR	Columbia S.C. 29203
4.	Joseph R. Shampine	109 Old Park Rd.	Columbia, S.C. 29229
5.	Brandy L Spears Dunger	414 Lockleven Dr.	Columbia SC 29223
6.	Paul Tyler	432 Plantation Pt. Dr	Elgin SC 29045
7.	John L Ratchford III	212 ELDERS POND DR.	COLUMBIA, SC 29229
8.	[illegible]	182 LAMBERT LN.	Blythewood S.C 29016
9.	Matt C. [illegible]	4824 SMALLWOOD RD. #30	COLUMBIA, SC 29223
10.	[illegible]	1035 Hill St	Lugoff SC 29078
11.	TIM DIAL	364 LEE ROAD	COLUMBIA, SC 29229
12.	STACY PARISH	261 BUSINESS PARK BLVD #924	COLUMBIA, SC 29203
13.	GORDON ROSS	725 WILDWOOD LN	LUGOFF SC 29078
14.	M. S. STOVER	113 RIDGELAND ST.	ELGIN SC 29045
15.	T. [illegible]	318 Plantation HWY	Blythewood SC 29016
16.	W MONTGOMERY	112 COLLEGE ST	WINNSBORO SC 29180
17.	R. James	1140 Modfield Rd	Lugoff SC 29078
18.	H. Wagner	210 McBride	Columbia SC 29229
19.	W. A. Medlin	400 Campcreek DR	Elgin, SC 29045
20.			
21.			
22.			
23.			
24.			
25.			

Please return to Audrey Hartin by Monday, March 28, 2005

SUPPORT OUR BASES

CITIZENS FOR
FORT JACKSON &
McENTIRE

I would like to show my support of our bases by signing the following petition:
I support the vital role Fort Jackson and McEntire play in protecting our country and fighting the war on terror. They also serve as reminders that freedom is not "free" and I am proud to support the young men and women that train and serve at these bases. They are great symbols of our community and our country.

Please fax completed petition form to
John Henderson at
803-748-0354
or mail to
Greater Columbia Chamber of Commerce
Attn: John Henderson
PO Box 1360
Columbia, SC 29202
Please return by Friday, April 1, 2005

	SIGNATURE	ADDRESS	CITY, STATE, ZIP
1.	Cathie Spencer	P.O. BOX 389	Prosperity, S.C. 29127
2.			
3.			
4.			
5.			
6.			
7.			
8.			
9.			
10.			
11.			
12.			
13.			
14.			
15.			
16.			
17.			
18.			
19.			
20.			
21.			
22.			
23.			
24.			
25.			

SUPPORT OUR BASES

CITIZENS FOR
FORT JACKSON &
McENTIRE

I would like to show my support of our bases by signing the following petition:
I support the vital role Fort Jackson and McEntire play in protecting our country and fighting the war on terror. They also serve as reminders that freedom is not "free" and I am proud to support the young men and women that train and serve at these bases. They are great symbols of our community and our country.

Please fax completed petition form to
John Henderson at
803-748-0354
or mail to
Greater Columbia Chamber
of Commerce
Attn: John Henderson
PO Box 1360
Columbia, SC 29202
Please return by Friday, April 15, 2005

SIGNATURE	ADDRESS
1. Susie L. Carlson	
2. [illegible]	
3. [illegible]	
4. David Richardson	
5. [illegible]	
6. [illegible]	
7. Michael Sheely	
8.	
9.	
10.	
11.	
12.	
13.	
14.	
15.	
16.	
17	
18.	
19.	
20.	
21.	
22.	
23.	
24.	
25.	

SUPPORT OUR BASES

CITIZENS FOR FORT JACKSON & McENTIRE

I would like to show my support of our bases by signing the following petition:
I support the vital role Fort Jackson and McEntire play in protecting our country and fighting the war on terror. They also serve as reminders that freedom is not "free" and I am proud to support the young men and women that train and serve at these bases. They are great symbols of our community and our country.

Please fax completed petition form to
John Henderson at
803-748-0354
or mail to
Greater Columbia Chamber of Commerce
Attn: John Henderson
PO Box 1360
Columbia, SC 29202
Please return by Friday, April 1, 2005

	SIGNATURE	ADDRESS	CITY, STATE, ZIP
1.	Deanne Venable	7748 Castleton Lane	Columbia SC 29223
2.	Joan Malvaud	204 Valley Vine Ct.	Irmo SC 29063
3.	Karen Phillips	6 Baltusrol Ct.	Cola. 29223
4.	Warren Hughes	3020 Trenholm #137	Cola SC 29204
5.	Laura A Foley	129 Cheshire Dr.	Columbia SC 29210
6.	[illegible]	363 Alexander Circle	Columbia, SC 29206
7.	Richard Best	139 Newmont Dr	Lexington, SC 29072
8.	[illegible]	9 Lost Creek Pl.	Columbia, SC 29212
9.	[illegible]	7262 Parkview Dr.	Columbia SC 29223
10.	[illegible]	20 Whitewater Ct.	Irmo, S.C. 29063
11.			
12.			
13.			
14.			
15.			
16.			
17.			
18.			
19.			
20.			
21.			
22.			
23.			
24.			
25.			

SUPPORT OUR BASES

CITIZENS FOR FORT JACKSON & McENTIRE

I would like to show my support of our bases by signing the following petition:
I support the vital role Fort Jackson and McEntire play in protecting our country and fighting the war on terror. They also serve as reminders that freedom is not "free" and I am proud to support the young men and women that train and serve at these bases. They are great symbols of our community and our country.

Please fax completed petition form to
John Henderson at
803-748-0354
or mail to
Greater Columbia Chamber of Commerce
Attn: John Henderson
PO Box 1360
Columbia, SC 29202
Please return by Friday, April 1, 2005

	SIGNATURE	ADDRESS	CITY, STATE, ZIP
1.	Melissa Cermak	2141 Woodfield Dr	Columbia, SC 29225
2.	Jamaal Shiner	21 Sandstone Lane	Gadsden, SC 29052
3.	Shirley A. Clark	3027 Beltline Blvd	S.C. 29204
4.	Carrie Walker	1522 Greenhill Road	Cola, SC, 29206
5.	Ronald G. Alston	2204 Leesburg Rd.	Cola. S.C. 29209
6.	JoAnne Hertz	7118 Stonehaven	Cola, SC 29209
7.	M. Dow	500 Gills Creek Pkwy	Cola, SC 29209
8.	Jeanne B. Morton, DPA	3219 Heyward St.	Columbia, SC. 29205
9.	Earl G Breland	7506 Mountainbrook Dr.	Cola SC. 29205
10.	Queen E Myers	7318 Bluff Rd Hopkins SC	29061
11.	LK Legge	605 N Ave Cayce SC	29033
12.	[illegible]	3100 Riviera Rd	Columbia, SC 29205
13.	[illegible] Cook	2416 ½ Laurel St apt B	Cola, SC 29204
14.	[illegible]	4729 - Datura St.	Cola SC 29205
15.	[illegible]	814 Brandon Ave	Cola, SC 29209
16.	R.D. [illegible]	6148 Rutledge Hill,	Cola, SC 29209
17.	Drew Hampton	1114 Shirley St	Cola SC 29205
18.	[illegible]	4053 Roseward Dr	Cola SC 29205
19.	Emily W. Stewart	147 Climatery Ct. St.	Matthews SC. 29135
20.	Kelly J. Grayhill	154 Hampton Crest Trail	Cola. 29209
21.	Dawn L. Bruce	1130 Lee Circle	W. Cola, SC 29170
22.	Shawna Carr	3717 Heyward St.	Cola SC 29205
23.	Raleigh Myers	PO Box 9122	Columbia SC 29290
24.	Jesse Graham	349 Pine Cliff Ct	Columbia, SC 29209
25.	Donna Richter	6328 Merrill Ct	Columbia SC 29205

SUPPORT OUR BASES

CITIZENS FOR FORT JACKSON & McENTIRE

I would like to show my support of our bases by signing the following petition:
I support the vital role Fort Jackson and McEntire play in protecting our country and fighting the war on terror. They also serve as reminders that freedom is not "free" and I am proud to support the young men and women that train and serve at these bases. They are great symbols of our community and our country.

Please fax completed petition form to
John Henderson at
803-748-0354
or mail to
Greater Columbia Chamber of Commerce
Attn: John Henderson
PO Box 1360
Columbia, SC 29202
Please return by Friday, April 1, 2005

	SIGNATURE	ADDRESS	CITY, STATE, ZIP
1.	Marie Dummers	2603 Taylor Rd	Cayce, DC 29033
2.	David R. Kelly Jr	108 Westbrook Ct	Lexington, SC 29072
3.	Barbara Meyers	1541 Koulter Dr	Columbia, SC 29210
4.	Bernadette Au	208 Williamstown Way	Columbia SC 29212
5.	Nancy T. Cope	1260 Mack St	Gaston SC 29053
6.	Michael Cathcart	4623 Oxford Rd	Columbia, SC 29209
7.	Gary Foley	3800 Duncan St	Columbia SC 29205
8.	Rudolph C. Brantley	35 Dove Park Circle	Columbia SC 29223
9.	Mitchell West	332 Guilford St	W. Columbia, SC 29169
10.	Roy C. Hakkarinen	234 Timbermill Dr	Lexington, SC 29073
11.	Peggy Rawls	647 Amicks Ferry Rd	Chapin, SC 29036
12.	Barbara Griffin	1731 Caroline Rd	Columbia, SC 29209
13.	[illegible]	1800 Longcreek Dr Apt 13E	Columbia, SC 29210
14.	[illegible]	811 Polo Rd. #1413	Columbia SC 29223
15.	[illegible]	716 Westover	Columbia SC 29210
16.	Gene Baughman	2929 Clark Street	Columbia, SC 29201
17.			
18.			
19.			
20.			
21.			
22.			
23.			
24.			
25.			

SUPPORT OUR BASES

CITIZENS FOR FORT JACKSON & McENTIRE

I would like to show my support of our bases by signing the following petition:
I support the vital role Fort Jackson and McEntire play in protecting our country and fighting the war on terror. They also serve as reminders that freedom is not "free" and I am proud to support the young men and women that train and serve at these bases. They are great symbols of our community and our country.

Please fax completed petition form to
John Henderson at
803-748-0354
or mail to
Greater Columbia Chamber of Commerce
Attn: John Henderson
PO Box 1360
Columbia, SC 29202
Please return by Friday, April 1, 2005

	SIGNATURE	ADDRESS	CITY, STATE, ZIP
1.	J E Murphy	408 Carriage Oaks Dr	Columbia, SC, 29229
2.	D. Kirby	504 Beltline	Columbia SC 29205
3.	[illegible]	715 Montague Rd	Columbia SC, 29202
4.	James Bonat	300 Goodwin Way	Gadsden SC 29052
5.	[illegible]	411 Bayshell Dr	Cola SC 29203
6.	Jackie Rubins	809 S. prospect. st	Cola SC 29205
7.	Mirella Torelli	322 Thorndon	" " 29205
8.	ALVIN FOX	225 OLDE SPRINGS RD	" " 29223
9.			
10.			
11.			
12.			
13.			
14.			
15.			
16.			
17.			
18.			
19.			
20.			
21.			
22.			
23.			
24.			
25.			

SUPPORT OUR BASES

CITIZENS FOR FORT JACKSON & McENTIRE

I would like to show my support of our bases by signing the following petition:
I support the vital role Fort Jackson and McEntire play in protecting our country and fighting the war on terror. They also serve as reminders that freedom is not "free" and I am proud to support the young men and women that train and serve at these bases. They are great symbols of our community and our country.

Please fax completed petition form to
John Henderson at
803-748-0354
or mail to
Greater Columbia Chamber of Commerce
Attn: John Henderson
PO Box 1360
Columbia, SC 29202
Please return by Friday, April 1, 2005

	SIGNATURE	ADDRESS	CITY, STATE, ZIP
1.	[illegible]	800 Old Woodlands Rd	Columbia SC 29209
2.	Julia Gilbert	618 Valleywood Ct.	Columbia, SC 29212
3.	Thelma [illegible]	7317 Fontana Dr.	Columbia, SC 29209
4.	Janet Teuber	2910 Blossom Street	Columbia, SC 29205
5.	Ray Willard	2204 Montclair Dr.	Columbia SC 29206
6.	Leslie B. Corfield	220 Whispering Winds Dr.	Lexington, SC. 29012
7.	[illegible] S. Welch	860 WHATLEY St	SUMTER, SC 29154
8.	E Ruth Abercrombie	306 Cinda Leigh Dr.	Lexington SC 29073
9.	[illegible]	113 E Woods Ct	Gaston, SC 29053
10.	Tommy [illegible]	297 Bradstone Rd	COLUMBIA, S.C. 29210
11.	[illegible]	531 Sims Ave	Columbia SC 29205
12.	[illegible]	3218 Heyward St	Columbia SC 29205
13.	[illegible]	241 Autumnview Ct.	West Columbia, SC 29170
14.	[illegible]	128 Kernyboo Rd	Columbia, SC 29223
15.	Eri Doya	2347 Casaba Dr.	Aiken, SC 29803
16.	Karen McLeod	460 Virginia St.	Columbia, SC 29201
17.			
18.			
19.			
20.			
21.			
22.			
23.			
24.			
25.			

SUPPORT GIs OUR BASES

CITIZENS FOR FORT JACKSON & McENTIRE

I would like to show my support of our bases by signing the following petition:
I support the vital role Fort Jackson and McEntire play in protecting our country and fighting the war on terror. They also serve as reminders that freedom is not "free" and I am proud to support the young men and women that train and serve at these bases. They are great symbols of our community and our country.

Please fax completed petition form to
John Henderson at
803-748-0354
or mail to
Greater Columbia Chamber of Commerce
Attn: John Henderson
PO Box 1360
Columbia, SC 29202
Please return by Friday, April 1, 2005

SIGNATURE	ADDRESS	CITY, STATE, ZIP
1. Sylvia Tidwell	2837 Elm St	Cayce SC 29033
2. Mrs R.B. Ulmgard	203 Shadow Ln	Cayce SC. 29033
3. Melanie Dunlap	212 Oak Lane	Cayce SC 29033
4. Lawson C Doris	2550 Charleston	West Cola SC 29172
5. Oscar K. Rucker	119 Melody Lane	Cayce, SC 29033
6. Jayme Dunlap	212 Oak Lane	Cayce, SC 29033
7. Chris Greer	209 Crestwood Arch	Lexington, SC 29073
8. Sharon Rucker	119 Melody Ln	Cayce SC 29033
9. Ann Diamond	736 "W" Ave	Cayce, SC 29033
10. Katherine Long	1407 "K" Ave	Cayce S C 2933
11. Betty Hilton	475 Sease Hill Rd	Lexington, SC 29073
12. Betsy Connelly	1016 Starcrest Rd	W. Cola S.C.
13. Ethel Weaver	2168 7 ish Hatchery	West Cola SC
14. Evelyn Lyons	921 Osage Ave.	West Cola SC 29169
15. [illegible]	204 Autumnview Ct.	West Cola SC 29170
16. Christina Rucker	204 Autumnview Ct	West Cola. SC 29170
17.		
18.		
19.		
20.		
21.		
22.		
23.		
24.		
25.		

SUPPORT OUR BASES

CITIZENS FOR FORT JACKSON & McENTIRE

I would like to show my support of our bases by signing the following petition:

I support the vital role Fort Jackson and McEntire play in protecting our country and fighting the war on terror. They also serve as reminders that freedom is not "free" and I am proud to support the young men and women that train and serve at these bases. They are great symbols of our community and our country.

Please fax completed petition form to
John Henderson at
803-748-0354
or mail to
Greater Columbia Chamber of Commerce
Attn: John Henderson
PO Box 1360
Columbia, SC 29202
Please return by Friday, April 1, 2005

SIGNATURE	ADDRESS	CITY, STATE, ZIP
1. Earline Hough	P.O. Box 181	Bethune SC 29009
2. Tracy Butler	1320 Sanders Creek Rd.	Cassatt. SC 29032
3. Penny Pettiford	3012 Bay Rd	Kershaw, SC 29067
4. Patricia A. Hayes	400 Friendship Rd	Camden, SC. 29020
5. La'Shonda Fletcher	1007 English St.	Camden, SC 29020
6. Julie Taylor	149 Windy Cove Lane	Ridgeway, SC 29130
7. Ben Reese	1572 Rembert Church Rd	Sumter SC 29153
8. Tiffini Mitchell	622 Willow Oak	Columbia, SC 29223
9. A.C. Truesdale	377 Woodland Cir	Lugoff, SC. 29078
10. Jesse Darity	202 Precipice Rd	Camden S.C
11. Chrissy Dunn	2314 Baskins Rd	Cassatt, S.C. 29032
12. Elizabeth Williams	1514 Sarsfield Ave.	Camden, SC 29020
13. Lonnie Simmons	14 Birch Rd	Lugoff SC 29078
14. David Boojian	1113 Pepper Ridge Dr.	Lugoff S.C. 29078
15. James D Kennington Jr	1684 Hwy 601 So	Lugoff SC 29078
16. JOYCE Hornsby	1285 Kellytown Road	Lugoff, S.C. 29078
17. Sue C Hornsby	1704 Broad St	Camden, SC 29020
18. C Hornsby	1704 Broad St.	Camden, SC 29020
19.		
20.		
21.		
22.		
23.		
24.		
25.		

SUPPORT OUR BASES

CITIZENS FOR FORT JACKSON & McENTIRE

I would like to show my support of our bases by signing the following petition:
I support the vital role Fort Jackson and McEntire play in protecting our country and fighting the war on terror. They also serve as reminders that freedom is not "free" and I am proud to support the young men and women that train and serve at these bases. They are great symbols of our community and our country.

Please fax completed petition form to
John Henderson at
803-748-0354
or mail to
Greater Columbia Chamber of Commerce
Attn: John Henderson
PO Box 1360
Columbia, SC 29202
Please return by Friday, April 1, 2005

	SIGNATURE	ADDRESS	CITY, STATE, ZIP
1.	Phillip Baker	P.O. Box 506	Lake City, S.C. 29560
2.	Clarence Baker	P.O. Box 506	Lake City S.C. 29560
3.	Nancy S. Tinnon	711 Spoolwheel Rd	Gilbert SC 29054
4.	Kristi Johnson	PO Box 575	Gilbert SC 29054
5.	Betty S. Hendrix	86 Rocky Cove Rd	Lexington, SC. 29072
6.	Becky Hook	401 Hook Land Ln	Lex SC. 29072
7.	Violet Porth	100 Waverly Point Dr.	Lexington, SC. 29072
8.	Lori Putman	105 Greyhead Lane	Lexington SC 29072
9.	Jeannie Smith	#413 Sandy Point Road,	Lexington, SC 29072
10.	Mike Nichols	413 Sandy Point Rd.	Lexington, S.C. 29072
11.	Bryan and Bonnie Hook,	400 Sandy Point Rd.	Lexington, S.C. 29072
12.	Virginia Smallwood	274 Old Duncan Rd.	Leesville, SC 29070
13.	Ronald Sullivan	608 Myrtle St.	Greenwood, SC 29646
14.	[illegible]	1522 Counts Fay Rd	Lexington SC 29072
15.	[illegible]	132 Marina Cove Dr.	Gilbert, S.C. 29054
16.	Pris Stone	208 Fiddler Branch	Lexington, SC 29072
17.	Marjorie Mills	140 Old Cherokee Trail	Salada, S.C. 29138
18.	[illegible]	760 HWY 378 LEX, SC 29072	
19.	Janice Gunter	132 Indian Trail	Gilbert, S.C. 29054
20.	M/M Terry Kemper	2018 Derrick Hallow Rd.	Leesville, S.C. 29070
21.	M/M Joe McCartha	2048 Priceville Rd.	Gilbert, S.C 29054
22.	Mary Lamar	2484 Hwy 378	Gilbert, S.C. 29054
23.	Mr. Estall	2485 Hwy. 378	Gilbert S.C. 29054
24.	Ben Sease	2816 Olan Street	ft. Collins, CO 80524
25.	Debbie Price	2472 Hwy. 378	Gilbert, SC 29054

25
+35
200
235

SUPPORT OUR BASES

CITIZENS FOR FORT JACKSON & McENTIRE

I would like to show my support of our bases by signing the following petition:
I support the vital role Fort Jackson and McEntire play in protecting our country and fighting the war on terror. They also serve as reminders that freedom is not "free" and I am proud to support the young men and women that train and serve at these bases. They are great symbols of our community and our country.

Please fax completed petition form to
John Henderson at
803-748-0354
or mail to
Greater Columbia Chamber of Commerce
Attn: John Henderson
PO Box 1360
Columbia, SC 29202
Please return by Friday, April 1, 2005

	SIGNATURE	ADDRESS	CITY, STATE, ZIP
1.	Jean Hendrix	3424 Augusta Hwy,	Gilbert SC 29054
2.	Charles D. Hendrix	(Same)	
3.	Silvia Baker	373 Slate Pond Rd	Easton SC 29053
4.	DeJanna Harmon	340 Hayden LN	Swansea SC 29160
5.	[illegible] Crabbe	153 Cashel Dr	Hopkins SC
6.	Angie McCowan	2092 Country Club Dr.	Lancaster SC 29720
7.	Bernal Blanchard	755 George Washington Blvd	Sumter, SC 29154
8.	Rev Eugene Donahue	227 Bushberry Rd	Pelion S.C. 29123
9.	Alphonso Conty	1564 Brown RD	Manning S.C. 29102
10.	Jerry Heller	3651 Furman Rd	Sumter SC 29154
11.	Bessie Brown	4360 Starks Ferry Rd	Sumter S.C 29154
12.	Mark McCowan	2092 Country Club Dr	Lancaster, SC 29720
13.	James Goodwin		
14.	Ronald T. Horne	312 Graham St	Latta S.C 29565
15.	Franklin Hines	3423 N. MAIN ST	Columbia S.C.
16.	Raymond Archie	7268 Holloway Rd	Columbia, S.C. 29209
17.	Mike Markel	103 Abbie CT.	Lexington, S.C. 29072
18.	John W Backstrom	539 Ashford St	Chester, S.C. 29706
19.	Rochelle Williams	539 Ashford St	Chester S.C 29706
20.	Elmer L. Lloyd	1519 St. Mark Rd.	Gadsden S.C. 29052
21.	Denise Singletary	5140 Chinaberry Rd	Florence S.C 29506
22.	Chaney J Robert	3471 Beach Dr	Sumter SC. 29154
23.	Ethel A Roberts	3472 Leach Dr.	Sumter, SC 29154
24.	Elizabeth A. Cotter	2055 Myers Rd	Orangeburg SC 29115
25.	Walter Cotter, Jr.	2055 Myers Rd.	Orangeburg SC 29115

SUPPORT OUR BASES

CITIZENS FOR FORT JACKSON & McENTIRE

I would like to show my support of our bases by signing the following petition:
I support the vital role Fort Jackson and McEntire play in protecting our country and fighting the war on terror. They also serve as reminders that freedom is not "free" and I am proud to support the young men and women that train and serve at these bases. They are great symbols of our community and our country.

Please fax completed petition form to
John Henderson at
803-748-0354
or mail to
Greater Columbia Chamber of Commerce
Attn: John Henderson
PO Box 1360
Columbia, SC 29202
Please return by Friday, April 1, 2005

	SIGNATURE	ADDRESS	CITY, STATE, ZIP
1.	Cay Beale	213 Heatherfield Ct	W. Cola. SC 29170
2.	Robert N. Duval	736 Baffin Bay Rd.	Cola., S.C. 29212
3.	Steven Davis	620 Shirway Rd.	Lexington S.C. 29073
4.	Hal Funderburk	122 Virginia Pine Lane	Lexington, S.C. 29073
5.	Teresa Strock	3925 Bachman Rd.	W. Cola. S.C 29172
6.	John Early	128 Karr Ct.	Lexington, S.C. 29072
7.	Aubrey Mullender	675 Holland Cir	West Cola. SC 29169
8.	Douglas J. Perkins	10 Hewitt Ln.	St. Matthews SC 29136
9.	Tonia C. Staley	205 Black Oak	Gaston 29053
10.	Lawrence Craft	28 Shadowfield	W Cola 29169
11.	Dennis [illegible]	1544 Ethan Cook Rd	Leesville S.C 29073
12.	Christy M Smith	2120 Middleton St.	Cayce, SC 29033
13.	Jerdine Goodwine	103 Bin Site Rd.	St. Matthews S. 29135
14.	Carolyn Gunter	306 Summer View Court	West Cola, S.C 29170
15.	Christine Taylor	248 Gardners Terr Rd	W. Cola, S.C. 29172
16.	Jerald Robertson	324 Dove Trace Ct.	W. Cola, SC 29170
17.	Dee George	730 Baffin Bay	Cola, SC 29212
18.	[illegible]	4430 Mayvinton Rd	Whitmire SC 29178
19.	Vicki Johnson	258 Old Bush River	Chapin SC 29036
20.	Terri McCartha	937 Westwoods	Chapin SC 29036
21.	Horace L. Smoak	381 Edwards St	Branchville SC 29432
22.	Susan L. Smoak	381 Edwards St.	Branchville SC 29432
23.	Marie Milhouse	1697 Lengrande Smoak Rd.	Cordova, SC 29039
24.	Mike Milhouse	1697 Lengrande Smoak Rd	Cordova, SC 29039
25.	Marsha Caddell	2424 South live Oak Drive	Moncks Corner, SC 29461
	David Caddell	2424 South live Oak Drive	Moncks Corner, SC 29461

SUPPORT OUR BASES

CITIZENS FOR FORT JACKSON & McENTIRE

I would like to show my support of our bases by signing the following petition:
I support the vital role Fort Jackson and McEntire play in protecting our country and fighting the war on terror. They also serve as reminders that freedom is not "free" and I am proud to support the young men and women that train and serve at these bases. They are great symbols of our community and our country.

Please fax completed petition form to
John Henderson at
803-748-0354
or mail to
Greater Columbia Chamber of Commerce
Attn: John Henderson
PO Box 1360
Columbia, SC 29202
Please return by Friday, April 1, 2005

	SIGNATURE	ADDRESS	CITY, STATE, ZIP
1.	[illegible]	P.O. Box 3, Branchville, SC 29432-0003	
2.	[illegible]	512 Valley Ridge Rd	Swansea SC 29160
3.	Janice Gunter	1506 Utopia School Rd	Leesville SC 29070
4.	Frances R. Spires	1015 Williams Circle	W. Cola, S.C. 29172
5.	L. Dunton	1016 Swan Lane	Cola S.C. 29203
6.	Markie Gunter	40 Sikes Pond Rd.	St. Matthews, SC 29135
7.	Ernest Duval	117 Deer Hill Dr.	Irmo, S.C. 29063
8.	Nicole Brumitt	112 Loch RD	Columbia, SC 29210
9.	[illegible]	212 Loch RD	Columbia SC 29210
10.	William E. Rickeway	1624 Sunny Side Dr	Cayce SC 29033
11.	Dick Mace	740 Grenoble Place	Atlanta, GA 30076
12.	Charles S. Aldrich	109 Grimsby Ln.	W. Col, S.C 29170
13.	[illegible]	13 Hillstone Ct	Columbia, SC 29212
14.	[illegible]	205 Cero Ln	Chapin, SC 29036
15.	Michael T. Mattox	1426 B Ave	W. Cola SC 29169
16.	Robert [illegible]	149 Crest Ridge Dr.	Lexington S.C 29073
17.	Christina Godwin	149 Crestridge Dr	Lexington S.C 29073
18.	[illegible]	PIDG 3579	Ft Jackson SC 29207
19.	[illegible]	4 Morning Ivy Rd	Greenville SC 29607
20.	George Donnell	152 Darian Dr	Lex. SC 29073
21.	Don Johnson	1344 Crout Pondway	Leesville SC 29070
22.	Douglas M Puckett	170 Cottonwood Dr	Orangeburg SC 29118
23.	Mary Carolin Wright	811 Mallet Hill Rd Apt 2104	Columbia, SC 29223
24.	Nani Cart	520 Aspen Glade Ct., S	Lexington, SC 29072
25.	Aaron Maybach	264 Cobbleview Drive	Lexington, SC 29072

SUPPORT OUR BASES

CITIZENS FOR FORT JACKSON & McENTIRE

I would like to show my support of our bases by signing the following petition:
I support the vital role Fort Jackson and McEntire play in protecting our country and fighting the war on terror. They also serve as reminders that freedom is not "free" and I am proud to support the young men and women that train and serve at these bases. They are great symbols of our community and our country.

Please fax completed petition form to
John Henderson at
803-748-0354
or mail to
Greater Columbia Chamber of Commerce
Attn: John Henderson
PO Box 1360
Columbia, SC 29202
Please return by Friday, April 1, 2005

SIGNATURE	ADDRESS	CITY, STATE, ZIP
1. Marion Buraczynski	1546 Bradley Dr	Col. SC 29204
2. Juliet W Bush	1167 Owens Rd	Cola SC 29203
3. Claudia Wood	558 Wilmuth Circle	West Columbia, S.C. 29170
4. [illegible]	1611 Clyburn St	Camden SC 29020
5. Sallie Wider	107 Blue-Johnson Ct	Hopkins SC 29061
6. Jimmy Poston	2518 Hwy 378 - Hanna	Scranton SC 29591
7. Leland Smith	3115-N Crestview Dr	Florence S.C 29501
8. Lonnie E. Hillian	317 Wagon Wheel Rd.	Cheraw, S.C. 29520
9. Barbara Cheesebow	1103 Pinecroft Drive	W. Columbia, S.C. 29170
10. Geneary Cole	1200 St. Andrews Rd #702	Cola, SC, 29210
11. Tawanda M Hare	312 Oak Creek Cir	Cola, SC 29223
12. Eugenia Hollman	8 Devy Ct	Irmo, SC 29063
13. Kelly Goodale	1540 Old Barnwell Rd	Lex SC 29073
14. Amanda Young	1309 Saluda River Dr.	West Columbia, SC 29169
15. Cheryl J. Bennett	119 Lantern Hill Circle	Lex SC 29073
16. Tammra Brasfield	207 Lipscombe Lane	Cola. SC 29229
17. Juli Latimer	210 Olde South Tr.	Little Mountain SC 29075
18. [illegible]	4208 Verner St.	Cola, SC 29204
19. [illegible]	313 Whitehurst Way	Glen, SC 29229
20. Kandee W. Johnson	1517 Wonder Drive	Chapin, SC 29036
21. Dan L. Wohl	109 Tallwood St.	Elgin, SC 29045
22. Barbara Jones	609 Meadowlake Dr Cola	Cola SC 29203
23. Gregory [illegible]	102 Camellia Dr	St. Matthews, SC 29135
24. Mary J. Bost	708 Two Notch Rd.	Lex. SC 29073
25. Roger Cheesebow	1103 Pinecroft Drive.	W. Columbia 29170

SUPPORT OUR BASES

CITIZENS FOR FORT JACKSON & McENTIRE

I would like to show my support of our bases by signing the following petition:
I support the vital role Fort Jackson and McEntire play in protecting our country and fighting the war on terror. They also serve as reminders that freedom is not "free" and I am proud to support the young men and women that train and serve at these bases. They are great symbols of our community and our country.

Please fax completed petition form to
John Henderson at
803-748-0354
or mail to
Greater Columbia Chamber of Commerce
Attn: John Henderson
PO Box 1360
Columbia, SC 29202
Please return by Friday, April 1, 2005

SIGNATURE	ADDRESS	CITY, STATE, ZIP
1. [illegible]	23 Rose	Columbia SC 29205
2. Cora McCoy	23 Rose	Columbia 29205
3. [illegible]	27 [illegible]	Columbia SC 29205
4. Betty Spatts	43 Rose Dr.	Cola, S.C. 29205
5. Johnny A Spatts	43 Rose Dr.	Cola, S.C. 29205
6. Dandia McCoy	26 Kolob St.	Cola, SC 29205
7. Maureen Davenport	26 Kolob St.	Cola, SC 29205
8. James B. Anderson	26 Kolob St.	Cola, SC 29205
9. Robert L Moore Sr	1310 S. Ott Rd.	Cola S.C. 29205
10. Boyce & Jeannette Whiserant	55 Rose Dr.	Cola SC. 29205
11. Jacques Jackson	79 Rose Dr.	Cola SC 29205
12. Linda A. Moore	99 Rose Dr	Cola S.C 29205
13. Charles Hills	88 Rose Dr.	Cola S.C. 29205
14. Yolanda Moore	99 Rose Dr	Cola S.C. 29205
15. Whitney Moore	99 Rose Dr	Cola SC 29205
16. Dianna Hills	88 Rose Dr	Col. S.C. 29205
17. Loretta Pringle	2501 Croftonway	Cola S.C. 29223
18. Benny Bird	87 Rose Dr.	Cola SC 29205
19. [illegible]	87 Rose Dr	Cola SC 29205
20. [illegible]	87 Rose Dr.	Cola SC 29205
21. [illegible]	91 Rose Dr	Cola SC 29205
22. Dale Brown	100 Rose Dr	
23. Earl Thompson	1411 South Ott	Cola. S.C. 29205
24. Mike Mrs Ricki Jean	1328 S Ott Rd	Cola SC 29205
25. Hazel M. Lewis	1333 South Ott Rd.	Columbia, SC

SUPPORT OUR BASES

CITIZENS FOR FORT JACKSON & McENTIRE

I would like to show my support of our bases by signing the following petition:
I support the vital role Fort Jackson and McEntire play in protecting our country and fighting the war on terror. They also serve as reminders that freedom is not "free" and I am proud to support the young men and women that train and serve at these bases. They are great symbols of our community and our country.

Please fax completed petition form to
John Henderson at
803-748-0354
or mail to
Greater Columbia Chamber of Commerce
Attn: John Henderson
PO Box 1360
Columbia, SC 29202
Please return by Friday, April 1, 2005

	SIGNATURE	ADDRESS	CITY, STATE, ZIP
1.	Susan N. Roth	1338 S. Ott Rd. Columbia SC	29205-4577
2.	William H. Roth	1338 S. Ott Rd	Columbia S.C. 29205-4577
3.	Lynda M. Avin-Sewell	1344 S Ott Rd. Cola, S.C.	29205
4.	Jared M. Sewell	1344 S. Ott Rd. Cola, S.C.	29205
5.	Maria R. Rivera	3602 Rose Dr. Cola, S.C.	29205
6.	Marlene Guessford	3608 Rose Dr. Cola, SC	29205
7.	Pauline & Donald Spotts	1427 S. Ott Rd.	
8.	Wilbur & Jane Corden	123 Rose Dr. Cola SC	29205
9.	Otis C Champion		
10.	[illegible]	115 Rose Cola SC	29205
11.	Victoria Tillman	1341 S Ott Rd Cola S C	29205
12.	[illegible]	10 Nephi St Cola, SC	29205
13.	[illegible]	18 Neph St. Cola,	29205
14.	David Carroll	25 Neph. St. Cola SC	29205
15.	Charles Ross	63 Rose Dr Columbia SC	29205
16.	[illegible]	72 Rose Dr Cola. S.C.	
17.	[illegible]	1126 Harcourt Cola SC	29205
18.	Rita Krueger	17 Kolob Cola, SC	29205
19.	Frances Nelson	18 Kolob Cola. S.C.	29205
20.	[illegible]	18 Rose Cola SC	29205
21.	[illegible]	1302 S Ott Rd Cola, SC	29205
22.	Jason Bond	3610 Edmund Dr Cola SC	29203
23.	Douglas Daly	3602 Edmund Cola SC	29205
24.	Margie Gay	1301 Hibiscus St. Cola	29205
25.	Barney Gay	" " " "	"

SUPPORT OUR BASES

CITIZENS FOR FORT JACKSON & McENTIRE

I would like to show my support of our bases by signing the following petition:
I support the vital role Fort Jackson and McEntire play in protecting our country and fighting the war on terror. They also serve as reminders that freedom is not "free" and I am proud to support the young men and women that train and serve at these bases. They are great symbols of our community and our country.

Please fax completed petition form to
John Henderson at
803-748-0354
or mail to
Greater Columbia Chamber of Commerce
Attn: John Henderson
PO Box 1360
Columbia, SC 29202
Please return by Friday, April 1, 2005

	SIGNATURE	ADDRESS	CITY, STATE, ZI
1.	Jean Hendrix	3424 Augusta Hwy,	Gilbert SC 29054
2.	Charles D. Hendrix	(Same)	
3.	Sylvia Baker	373 State Pond Rd	Easton SC 29053
4.	Dyanna Harmon	340 Hayden LN	Swansea SC 29160
5.	[illegible]	153 Cashel Dr	Hopkins SC
6.	Angie McGowan	2092 Country Club Dr.	Lancaster SC 29720
7.	[illegible]	755 George Washington Blvd	Sumter SC 29154
8.	Rev Eugene [illegible]	227 Bushberry Rd	Pelion S.C. 29123
9.	Alphonse Coutz	1564 Brown RD	Manning S.C. 29102
10.	Jerry Heller	3651 Furman Rd	Sumter SC 29154
11.	Bessie Brown	4360 Starks Ferry Rd	Sumter SC 29154
12.	Mark McGowan	2092 Country Club Dr	Lancaster, SC 29720
13.	James Goodwin		
14.	Ronald T. Horne	312 Graham St	Latta S.C 29565
15.	Franklin Hines	3423 N. MAIN ST	Columbia S.C.
16.	Raymond Archie	7268 Holloway Rd	Columbia, S.C. 29209
17.	Mike Markel	103 Abbie CT.	Lexington, S.C. 29072
18.	John W. Buckstaff	539 Ashford St	Chester, S.C. 29706
19.	Rochelle Williams	539 Ashford St	Chester S.C. 29706
20.	Elmer L. Lloyd	1519 St. Mark Rd.	Gadsden S.C. 29052
21.	Denis Singletary	5140 Chinaberry Rd	Florence S.C. 29501
22.	[illegible]	3477 Beach Dr	Sumter SC S.C. 29154
23.	Ethel A. Roberts	3472 Leach Dr.	Sumter, SC 29154
24.	Elizabeth A. Colton	2055 Myers Rd	Orangeburg SC 29[illegible]
25.	Walter Cotter, Jr.	2055 Myers Rd.	Orangeburg SC 29[illegible]

SUPPORT OUR BASES

CITIZENS FOR FORT JACKSON & McENTIRE

I would like to show my support of our bases by signing the following petition:
I support the vital role Fort Jackson and McEntire play in protecting our country and fighting the war on terror. They also serve as reminders that freedom is not "free" and I am proud to support the young men and women that train and serve at these bases. They are great symbols of our community and our country.

Please fax completed petition form to
John Henderson at
803-748-0354
or mail to
Greater Columbia Chamber of Commerce
Attn: John Henderson
PO Box 1360
Columbia, SC 29202
Please return by Friday, April 1, 2005

SIGNATURE	ADDRESS	CITY, STATE, ZIP
1.		
2. Barbara Cheeseborn	1103 Finecroft Drive	West Col, S.C 29170
3. Colanthia B. Alvary	107 Sausage Ln	W. Cola. SC 29170
4. Francis N. Alvary IV	107 Sausage Ln,	W. Cola. SC 29170
5. Pecola Yarlander	Brian Nitchell	4942 Danhoo Rd. Hollywood, SC 29449
6.		
7.		
8.		
9.		
10.		
11.		
12.		
13.		
14.		
15.		
16.		
17.		
18.		
19.		
20.		
21.		
22.		
23.		
24.		
25.		

SUPPORT OUR BASES

CITIZENS FOR FORT JACKSON & McENTIRE

I would like to show my support of our bases by signing the following petition:
I support the vital role Fort Jackson and McEntire play in protecting our country and fighting the war on terror. They also serve as reminders that freedom is not "free" and I am proud to support the young men and women that train and serve at these bases. They are great symbols of our community and our country.

Please fax completed petition form to
John Henderson at
803-748-0354
or mail to
Greater Columbia Chamber of Commerce
Attn: John Henderson
PO Box 1360
Columbia, SC 29202
Please return by Friday, April 1, 2005

	SIGNATURE	ADDRESS	CITY, STATE, ZIP
1.	[illegible]	211 Campanella Dr	Cola SC 29203
2.	Michelle Baker	809 Juniper St	Cola SC 29203
3.	Liz Bell	810 Martha St.	Cola, SC 29203
4.	[illegible]	428 Easton St	Cola, S.C. 29203
5	Willie Lindsey	745 Gabriel St	Cola SC 29203
6.	Jessica V. Page	6970 Olivia Dr	Cola, SC 29203
7.	[illegible]	6970 Olivia Dr.	Cola SC 29203
8.			
9			
10			
11.			
12.			
13.			
14.			
15.			
16			
17.			
18.			
19.			
20.			
21.			
22.			
23.			
24.			
25.			

EVERY BODY — PLEASE SIGN

SUPPORT OUR BASES

CITIZENS FOR FORT JACKSON & McENTIRE

I would like to show my support of our bases by signing the following petition:
I support the vital role Fort Jackson and McEntire play in protecting our country and fighting the war on terror. They also serve as reminders that freedom is not "free" and I am proud to support the young men and women that train and serve at these bases. They are great symbols of our community and our country.

Please fax completed petition form to
John Henderson at
803-748-0354
or mail to
Greater Columbia Chamber of Commerce
Attn: John Henderson
PO Box 1360
Columbia, SC 29202
Please return by Friday, April 1, 2005

SIGNATURE	ADDRESS	CITY, STATE, ZIP
1. Wanda L. Forbes	19 Oakman Court East	Columbia, S.C. 29209
2. [illegible]	1449 Fitts Dr.	[illegible], SC 29053
3. David Forbes	5 CAMERON CT.	Columbia SC 29205
4. Mike Williams	7 Blackwell Circle	Columbia, SC 29209
5. CHARLES MULLINAX	7 BLACKWELL CIR	COLUMBIA, SC 29209
6.		
7.		
8.		
9.		
10.		
11.		
12.		
13.		
14.		
15.		
16.		
17.		
18.		
19.		
20.		
21.		
22.		
23.		
24.		
25.		

SUPPORT OUR BASES

CITIZENS FOR FORT JACKSON & McENTIRE

I would like to show my support of our bases by signing the following petition:
I support the vital role Fort Jackson and McEntire play in protecting our country and fighting the war on terror. They also serve as reminders that freedom is not "free" and I am proud to support the young men and women that train and serve at these bases. They are great symbols of our community and our country.

Please fax completed petition form to
John Henderson at
803-748-0354
or mail to
Greater Columbia Chamber of Commerce
Attn: John Henderson
PO Box 1360
Columbia, SC 29202
Please return by Friday, April 1, 2005

	SIGNATURE	ADDRESS	CITY, STATE, ZIP
1.	[illegible]	220 Lake Carolina	Columbia SC 29229
2.	[illegible]	5 Overcup Ct,	Irmo, SC 29063
3.	Patrick R. [illegible]	1 Derby Run Ct	Blythewood SC. 29016
4.	[illegible]	117 Branch Hill Dr.	Elgin, SC 29045
5.	[illegible]	340 Cadiz Cn	Lexington, SC 29072
6.	William Steinbach	132 Barmount DR	Columbia, S.C. 29210
7.	Karl Hoelinger	500 Persimmon Tree Rd	Lexington SC 29072
8.	[illegible]	6009 Martha's Glen Rd	Columbia, SC 29209
9.	Judy Downing	100 Autumn Run Cir	Columbia, SC 29229
10.	[illegible]	4833 Landrum	Col A. S.C. 29206
11.	William [illegible]	8 Oak Mist Ct Blythewood, SC 29016	
12.	[illegible]	2711 Middleburg Dr.	Columbia SC 29204
13.	Cecil Bissell	423 N. Brickyard Road	Columbia S.C. 29223
14.	Edmund H. Montalk Jr.	10 Whitewater Ct.	Irmo S.C. 29063
15.	[illegible]	3416 Lake Ave	Columbia, SC 29206
16.	[illegible]	901 White Pond Rd	Elgin SC 29045
17.	[illegible]	29 Governors Hill	Columbia, SC 29201
18.	Earl McLeod	317 Country Lake Ct., Lexington, SC 29072	
19.			
20.			
21.			
22.			
23.			
24.			
25.			

SUPPORT OUR BASES

CITIZENS FOR FORT JACKSON & McENTIRE

I would like to show my support of our bases by signing the following petition:
I support the vital role Fort Jackson and McEntire play in protecting our country and fighting the war on terror. They also serve as reminders that freedom is not "free" and I am proud to support the young men and women that train and serve at these bases. They are great symbols of our community and our country.

Please fax completed petition form to
John Henderson at
803-748-0354
or mail to
Greater Columbia Chamber of Commerce
Attn: John Henderson
PO Box 1360
Columbia, SC 29202
Please return by Friday, April 1, 2005

	SIGNATURE	ADDRESS	CITY, STATE, ZIP
1.	[illegible]	340 Rudwick Dr.	Lexington SC 29073
2.	Brian Jackson	2793 Camden Hwy	Bishopville, SC 29010
3.	[illegible]	3766 Brewster Dr.	Columbia, SC 29209
4.	[illegible]	3[illegible]	Columbia, SC 29205
5.	[illegible]	3334 Covenant Rd.	Columbia SC 29204
6.	William A [illegible]	1819 Windover Rd	Columbia, SC 29204
7.	Louise [illegible]	32 King Charles Rd.	Columbia, SC 29209
8.	[illegible]	[illegible] Sylvan Dr.	[illegible]
9.	[illegible]	1917 [illegible]	Cola, SC 29203
10.	[illegible]	1817 [illegible]	Cola [illegible]
11.	[illegible]	720 [illegible] Dr	[illegible] SC 29033
12.	[illegible]	[illegible]	Cola SC 29223
13.	[illegible]	321 Greyback Dr.	Cola SC 29209
14.	[illegible]	1920 [illegible]	Cola SC 29206
15.	[illegible]	[illegible]	[illegible]
16.	[illegible]	[illegible]	" " "
17.	[illegible]	311 Ferrell Drive	Cola SC 29204
18.	[illegible]	3815 [illegible]	Cola SS
19.	[illegible]	51 [illegible]	Columbia SC 29210
20.	[illegible]	[illegible]	[illegible]
21.	[illegible]	2381 [illegible]	Cola SC 29363
22.	[illegible]	[illegible]	Columbia SC 29229
23.	[illegible]	[illegible]	" " 29206
24.	[illegible]	[illegible] Church Rd	[illegible] SC [illegible]
25.	[illegible]	4625 [illegible] Rd.	Cola SC 29205

SUPPORT OUR BASES

CITIZENS FOR FORT JACKSON & McENTIRE

I would like to show my support of our bases by signing the following petition:
I support the vital role Fort Jackson and McEntire play in protecting our country and fighting the war on terror. They also serve as reminders that freedom is not "free" and I am proud to support the young men and women that train and serve at these bases. They are great symbols of our community and our country.

Please fax completed petition form to
John Henderson at
803-748-0354
or mail to
Greater Columbia Chamber of Commerce
Attn: John Henderson
PO Box 1360
Columbia, SC 29202
Please return by Friday, April 1, 2005

	SIGNATURE	ADDRESS	CITY, STATE, ZIP
1.	[illegible]	2537 Gervais St.	Cola SC 29205
2.	[illegible] Wall	2630 Stratford Rd	Cola S.C. 29204
3.	[illegible]	3536 [illegible] Ct.	Columbia SC 29[illegible]
4.	Lorett Hudson	317 Park Spring Rd	Col SC 29223
5.	[illegible]	7219 Frost Ave Lot 42	Columbia SC 29203
6.	Priscilla Metzl	2130 Morningo Lane	Cola SC 29223
7.	Andrea Tabor	137 Thrush St	Hopkins SC 290[illegible]
8.	Mollie B. McCuiston	624 N. King Grant Dr.	Columbia SC 29209
9.	Vanessa Carrero	1914 Decker Blvd.	Columbia, SC 29206
10.	[illegible]	1315 [illegible] Dr.	Cola SC 29206
11.	[illegible] Brander	206 Ferrell DR	Cola S.C. 29204
12.	[illegible]	2064 Levie Rd	Leesville SC 29070
13.	Chris Pri[illegible]	609 Oldshoals Rd	Monetta SC 29105
14.	[illegible]	204 Partridge Ct	Columbia 29206
15.	[illegible]	1733 Fairlyn Av	Columbia 29223
16.	[illegible]	1710 Cheltenham Ln	Cola, SC 29223
17.	[illegible]	3215 Two Notch Rd	Cola, SC. 29204
18.	[illegible]	5611 Clearwater Ln.	Columbia SC 29223
19.	[illegible]	5512 Two Notch Rd	Cola, SC 29223
20.	Jeffery Lytes	109 Lexington S.C.	SC 29073
21.	Penny Pobleyn	7 Copperfield Ct	Cola, SC. 29209
22.	Mildred Smith	3929 Pinehone Dr	Cola SC 29204
23.	[illegible]	6632 Satchel Ford Rd	Cola, SC 29206
24.	Jason Tree	1327 May Oak Circle	Cola SC 29223
25.	[illegible] Early	3225 Clemson Ave #114	Cola, S.C. 29206

SUPPORT OUR BASES

CITIZENS FOR FORT JACKSON & McENTIRE

I would like to show my support of our bases by signing the following petition:
I support the vital role Fort Jackson and McEntire play in protecting our country and fighting the war on terror. They also serve as reminders that freedom is not "free" and I am proud to support the young men and women that train and serve at these bases. They are great symbols of our community and our country.

Please fax completed petition form to
John Henderson at
803-748-0354
or mail to
Greater Columbia Chamber of Commerce
Attn: John Henderson
PO Box 1360
Columbia, SC 29202
Please return by Friday, April 1, 2005

	SIGNATURE	ADDRESS	CITY, STATE, ZIP
1.	Sharon Butler	1442 Elbing Green St	Cola, SC 29204
2.	[illegible]	1001 Wildwood Downs Circle 102C	Cola 29223
3.	[illegible]	PO Box 902	Blythewood, SC 29016
4.	[illegible]		Cola, SC 29206
5.	Thomas W. [illegible]	5132 Lakeshore Dr	Columbia, SC 29206-4328
6.	[illegible]	4600 Forest Drive	Columbia SC 29206
7.	[illegible] Congress	4443 Bethel Church Rd #46	Columbia SC 29206
8.	Mary C. Bryan	5003 Trenholm Rd	" 29206
9.	[illegible]	1539 [illegible]	[illegible]
10.	[illegible]	128 Alexander Circle	Columbia, SC 29206
11.	[illegible]	7941 Farrow Rd	Cola SC 29203
12.	Rosetta Sims	1139 Base Hill Rd	Hopkins, SC 29061
13.	Kashawn Wilson	2404 Carving Trails	Hopkins, SC 29061
14.	[illegible]	2[illegible] Candlewood Ct	[illegible]
15.	[illegible]	[illegible] Candlewood Ct	West Columbia [illegible]
16.	[illegible]	[illegible]	[illegible]
17.	[illegible]	45 Pavely	Col SC
18.	[illegible] Mitchell	8 Lord Nelson Court	Cola, SC 29209
19.	[illegible]	2613 Bancroft Rd	Cola, SC 29223
20.	[illegible]	1110 [illegible] St	Cola, SC 29201
21.	Mark T. [illegible]	3908 MacGregor Dr.	Columbia, SC 29206
22.	Willie [illegible]	2600 Magnolia	Columbia SC 29204
23.	[illegible]	6811 Valley Brook Rd	Cola, SC 29206
24.	[illegible]	3638 Maybank Street	Cola S.C. 29204
25.	[illegible]	42 Magnolia	Cola S.C. 29206

SUPPORT OUR BASES

CITIZENS FOR FORT JACKSON & McENTIRE

I would like to show my support of our bases by signing the following petition:
I support the vital role Fort Jackson and McEntire play in protecting our country and fighting the war on terror. They also serve as reminders that freedom is not "free" and I am proud to support the young men and women that train and serve at these bases. They are great symbols of our community and our country.

Please fax completed petition form to
John Henderson at
803-748-0354
or mail to
Greater Columbia Chamber of Commerce
Attn: John Henderson
PO Box 1360
Columbia, SC 29202
Please return by Friday, April 1, 2005

	SIGNATURE	ADDRESS	CITY, STATE, ZIP
1.	[illegible]	401 Oakhurst Pl	Blythewood SC 29016
2.	Sara Faulkenberry	1442 Elsing Green St.	Columbia, SC 29204
3.	Gary S Adams	3436 Deerfield Dr.	Columbia, SC 29204
4.	[illegible]	4833 Furman Ave	Columbia, SC 29206
5.	G B Brinkley	5011 Furman Ave	Columbia SC 29206
6.	Carolyn Amos	2607 Schoolhouse Rd	Columbia SC 29044
7.	George Attaway	3504 Covenant Rd	Columbia SC 29204
8.	Wayne Scott	4706 Meadowood Rd	Columbia SC 29206
9.	Allison W. Coker	3908 MacGregor Drive	Columbia, SC 29206
10.	Anita Pack	4732 Fernwood Rd	Columbia SC 29206
11.	[illegible]	4029 Webb Ct	Columbia SC 29204
12.	Rowena H. Chittum	7823 Hunt Club Rd	Columbia SC 29223
13.	Ora M. Hydrick	3621 Thurmond St.	Columbia SC 29204
14.	Robert J. Scott	3140 STEPP DR.	COLUMBIA S.C. 29204
15.	Bobby Jowers	190 S. Spring St.	Swansea, S.C. 29160
16.	[illegible]	807 KIPLING DR	COLUMBIA SC 29205
17.	[illegible]	4711 Forest Dr	COLA SC 29208
18.	William C. B. Payne, Jr.	416 N. Trenholm Road	COLA S.C. 29206
19.	[illegible]	2110 Dupont Drive	Cola, SC 29223
20.	Chriseva Washington	1930 Marion St	Cola SC 29207
21.	Sherry Ford	3046 Gingerroot Way 1717 Carenegie St	Cola SC 29203 Cola SC 29204
22.	Debbie Odaniel	2518 Canterbury St	Cola SC 29204
23.	[illegible]	4707 Fernwood Road	Cola SC 29206
24.	Robin Thomas	135 Ponte Vedra Dr.	Col SC 29206
25.	Mary E Roddey	4622 Meadowood Rd	Cola SC 29206

SUPPORT GIs OUR BASES

CITIZENS FOR FORT JACKSON & McENTIRE

I would like to show my support of our bases by signing the following petition:
I support the vital role Fort Jackson and McEntire play in protecting our country and fighting the war on terror. They also serve as reminders that freedom is not "free" and I am proud to support the young men and women that train and serve at these bases. They are great symbols of our community and our country.

Please fax completed petition form to
John Henderson at
803-748-0354
or mail to
Greater Columbia Chamber of Commerce
Attn: John Henderson
PO Box 1360
Columbia, SC 29202
Please return by Friday, April 1, 2005

	SIGNATURE	ADDRESS	CITY, STATE, ZIP
1.	[illegible]	1630 Joye Street	West Cola, SC 29169
2.	[illegible]	[illegible] Rolo Ld	Columbia 29223
3.	[illegible]	6109 N TRENHOLM Rd	COLA SC 29206
4.	Margaret Moreland	6700 Valleybrook Rd	Columbia S.C. 29206
5.	Philip C. Kozle	1442 Shadel Lane	Columbia, S.C. 29206
6.	[illegible]	710 M Avenue	Cayce SC 29033
7.	[illegible]	4409 Black Fives Rd.	Cola. S.C. 29209
8.	[illegible]	849 Eastwood Dr	Cola SC 29209
9.	[illegible]	3912 DeBose Dr.	Cola SC 29204
10.	John L Davis	700 Sandfield Rd,	Blythewood SC. 29016
11.	Marie Crowder	3511 Lynhaven Dr.	Cola. SC 29204
12.	Gretchen Wolpert	6 Hampton Trace Ct.	Cola. SC 29209
13.	[illegible]	1628 BRISTOL DR	COLA SC. 29204
14.	John T Brown	3 Big Leaf	Cola S 29229
15.	[illegible]	3904 Hejwood	Cola SC 29206
16.	Doyle McAlister	105 Blackburn Rd	Irmo SC. 29063
17.	Michele Edwards	1417 Mullis Road	Blythewood SC 29016
18.	Robert Gabriel	3015 KENNEDY ST	Cola SC 29205
19.	Carolyn W. Brown	7749 Castleton Ln	Cola, 29223
20.			
21.			
22.			
23.			
24.			
25.			

SUPPORT OUR BASES

CITIZENS FOR FORT JACKSON & McENTIRE

I would like to show my support of our bases by signing the following petition:
I support the vital role Fort Jackson and McEntire play in protecting our country and fighting the war on terror. They also serve as reminders that freedom is not "free" and I am proud to support the young men and women that train and serve at these bases. They are great symbols of our community and our country.

Please fax completed petition form to
John Henderson at
803-748-0354
or mail to
Greater Columbia Chamber of Commerce
Attn: John Henderson
PO Box 1360
Columbia, SC 29202
Please return by Friday, April 1, 2005

	SIGNATURE	ADDRESS	CITY, STATE, ZIP
1.	Mike de Wolfe	2100 Legrand Rd #56	Cola, SC 2922
2.	[illegible]	[illegible]	SC 29078
3.	[illegible]	[illegible]	[illegible]
4.	[illegible]	[illegible]	SC
5.	Frances C Fields	6400 Helena Rd.	Cola, S.C. 29206
6.	[illegible]	9 [illegible]	29206
7.	[illegible]	4417 Willingham Dr	Cola SC 29206
8.	John L. Buchner	7924 Teague Rd	Cola SC 29204
9.	Karen Odiome	5012 Furman Ave	Columbia 29206
10.	Mary Catherine Bundy	3441 Fox Hall Rd	Cola 29204
11.	Henrietta Wadlington	204 Hidden Pines Rd	Columbia, SC 29229
12.	[illegible]	175 Eagle Dr. W.	Colas, SC 29170
13.	DAVID L White	51 Riverside Circle	SC 29210
14.	Carmen M. Bonsegnore	4 Rum Row	Hilt. I.S. SC 29928
15.	Tiffany Miller	121 Field Pine Ave	Hopkins SC 29061
16.			
17.			
18.			
19.			
20.			
21.			
22.			
23.			
24.			
25.			

SUPPORT OUR BASES

CITIZENS FOR FORT JACKSON & McENTIRE

I would like to show my support of our bases by signing the following petition:
I support the vital role Fort Jackson and McEntire play in protecting our country and fighting the war on terror. They also serve as reminders that freedom is not "free" and I am proud to support the young men and women that train and serve at these bases. They are great symbols of our community and our country.

Please fax completed petition form to
John Henderson at
803-748-0354
or mail to
Greater Columbia Chamber of Commerce
Attn: John Henderson
PO Box 1360
Columbia, SC 29202
Please return by Friday, April 1, 2005

	SIGNATURE	ADDRESS	CITY, STATE, ZIP
1.	Chiquita Payne	7201 Fontana DR	Columbia, SC
2.	Jacelle Butler	3015 Howell Ave., Apt. B	Columbia, SC
3.	Heather Bailey	1937 Marina Rd.	Irmo, SC 29063
4.	Kenneth E. Bailey	1937 Marina Rd.	Irmo, SC 29063
5.	Brenda B. Stock	[illegible] Ponce Dr.	W. Cola, SC 29170
6.	[illegible]	3816 S. Kilbourne	Cola, SC 29205
7.	Charlotte Arnold	3305 Brookwood	Cola SC 29204
8.	Patricia M Morrison	2312 Park St.	Columbia SC 29201
9.	Roopal Samuels	3610 Monroe St	Columbia SC 29205
10.	Bill Short	432 Spring Lake Rd	Columbia SC 29206
11.	Amanda Thorell	3246 Maplewood Dr	N. Augusta, SC 29841
12.	Jacquelyn C. Miller	3301 Blossom ST	Columbia SC 292[illegible]
13.	Tina Beard	205 Firebridge Rd.	Columbia, SC 29223
14.	John Potter	810 Dunbarton Drive	North Augusta, SC 29841
15.	Tammy Beardon	166 Zion Church Rd	Prosperity, SC 29127
16.	Tara Vaughn	263 Southlake Rd	Cola, SC 29223
17.	Leonard A Rouse III	263 Southlake Rd	Cola SC 29223
18.	Deneca Doyle	192 Mariners Row	Columbia SC 29212
19.	[illegible] Fish	249 Placid Valley Rd	Easton, SC 29053
20.	[illegible]	1029 Butler St.	Columbia 29205
21.	Lindsey Colley	2811 Monroe St.	Columbia, SC 29205
22.			
23.			
24.			
25.			

SUPPORT OUR BASES

CITIZENS FOR FORT JACKSON & McENTIRE

I would like to show my support of our bases by signing the following petition:
I support the vital role Fort Jackson and McEntire play in protecting our country and fighting the war on terror. They also serve as reminders that freedom is not "free" and I am proud to support the young men and women that train and serve at these bases. They are great symbols of our community and our country.

Please fax completed petition form to
John Henderson at
803-748-0354
or mail to
Greater Columbia Chamber of Commerce
Attn: John Henderson
PO Box 1360
Columbia, SC 29202
Please return by Friday, April 1, 2005

SIGNATURE	ADDRESS	CITY, STATE, ZIP
1. Donna Hinder	2252 M. West Rd	Camden SC 29020
2. Nancy L. Wilson	229 Windsor Pt. Rd. SC	Columbia, SC 29223
3. Shan Bragg	1027 Lafayette Ave.	Cayce, SC 29033
4. Marjorie C. Poor	855 Kilbourne Rd.	Columbia, SC 29205
5. Monica H. Williams	9 Red Thorn Court	Columbia, SC 29229
6. Darl Spears	4 Rabbit Run	Elgin SC 29045
7. Ellen Sweeman	9855 Dumbarton Dr	Columbia SC 29223
8. Susan Poor	308 Stampost Cir.	Irmo, SC 29063
9. [illegible]	141 Edisto Ave	Columbia SC 29201
10. [illegible] S. Mack	112 Brent Ford Road, Columbia	Columbia SC 29212
11. Steve A. Matthews	4734 Wrenwood Lane	Columbia SC 29206
12.		
13.		
14.		
15.		
16.		
17.		
18.		
19.		
20.		
21.		
22.		
23.		
24.		
25.		

SUPPORT OUR BASES

CITIZENS FOR FORT JACKSON & McENTIRE

I would like to show my support of our bases by signing the following petition:
I support the vital role Fort Jackson and McEntire play in protecting our country and fighting the war on terror. They also serve as reminders that freedom is not "free" and I am proud to support the young men and women that train and serve at these bases. They are great symbols of our community and our country.

Please fax completed petition form to
John Henderson at
803-748-0354
or mail to
Greater Columbia Chamber of Commerce
Attn: John Henderson
PO Box 1360
Columbia, SC 29202
Please return by Friday, April 1, 2005

	SIGNATURE	ADDRESS	CITY, STATE, ZIP
1.	Nancy J. Brazell	1201 Main St	Cola SC 29201
2.	Carole B. Kelleher	P.O. Box 337	Lexington, SC 29071
3.	Wynne Potash	1201 Main Street	Cola, SC 29201
4.	Nia Comer	1430 Ivy Ln	Cola, SC 29204
5.	Randolph B Stirling	146 River Birch Ln	Columbia, SC 29206
6.	John P Boyd	306 S. Wayne Ave	Columbia, SC 29205
7.	Sharon Hamilton	1201 Main St.	Columbia, SC 29201
8.	Diane McNair	6500 Sandale Dr.	Columbia, SC 29206
9.	Joseph D. Clark	4619 Lander St.	Columbia, SC 29206
10.	George S King Jr	4916 Hillside Rd	Columbia SC 29206
11.	[illegible]	1334 KATHWOOD DR	Columbia SC 29206
12.	[illegible]	381 N Kings Grant Drive	Columbia SC 29209
13.	J Donald Dial Jr	1133 Glenwood Rd	Columbia SC 29204
14.	M. Todd Hayne III	6100 Hampton Lens Lane	Cola. SC 29209
15.	Saundra L Rivers	880 Betsy Dr	Cola SC 29210
16.	Kathy Truesell	209 Running Deer Dr.	Hopkins SC 29061
17.	[illegible]	1208 Bush River Rd Apt	Cola, SC 29210
18.	Cristina Emerson	22 Saddleback Ledge Ct.	Irmo, SC 29063
19.	Jennifer Worthington	727 Sims Avenue, Apt 1	Columbia, SC 29205
20.			
21.			
22.			
23.			
24.			
25.			

SUPPORT OUR BASES

CITIZENS FOR
FORT JACKSON &
McENTIRE

I would like to show my support of our bases by signing the following petition:
I support the vital role Fort Jackson and McEntire play in protecting our country and fighting the war on terror. They also serve as reminders that freedom is not "free" and I am proud to support the young men and women that train and serve at these bases. They are great symbols of our community and our country.

Please fax completed petition form to
John Henderson at
803-748-0354
or mail to
Greater Columbia Chamber of Commerce
Attn: John Henderson
PO Box 1360
Columbia, SC 29202
Please return by Friday, April 1, 2005

	SIGNATURE	ADDRESS	CITY, STATE, ZIP
1.	Debbie Alexander	118 Fox Street	Lexington, SC 29072
2.	Loretta Neville	209 Saddlebrook Rd	Lexington S.C. 29072
3.	Bryan Fulmer	521 Fulmer Rd	Pelion SC 29123
4.	[illegible]	105 Wingate Ct	Lexington, S.C. 29072
5	[illegible]	400 Kenwood Drive	" " "
6.	Tracy Martin	301 Roberts St.	" " "
7.			
8.			
9.			
10.			
11.			
12.			
13.			
14.			
15.			
16.			
17			
18.			
19.			
20.			
21.			
22.			
23.			
24.			
25.			

SUPPORT OUR BASES

CITIZENS FOR FORT JACKSON & McENTIRE

I would like to show my support of our bases by signing the following petition:
I support the vital role Fort Jackson and McEntire play in protecting our country and fighting the war on terror. They also serve as reminders that freedom is not "free" and I am proud to support the young men and women that train and serve at these bases. They are great symbols of our community and our country.

Please fax completed petition form to
John Henderson at
803-748-0354
or mail to
Greater Columbia Chamber of Commerce
Attn: John Henderson
PO Box 1360
Columbia, SC 29202
Please return by Friday, April 1, 2005

	SIGNATURE	ADDRESS	CITY, STATE, ZIP
1.	Philip A. Betelle, Jr.	6626 Arcadia Woods Rd.	Columbia, SC 29206
2.	Lauren Vincent	211 Main St #414	Cola SC 29201
3.	Brian Cuthrell	1320 Chevis St	Columbia, SC 29205
4.	Rosemarie Cole	3330 Duncan St. Cola, SC	— 29205
5.	John Hatchell	101 Crestline dr,	West Cola, SC 29170
6.	[illegible]	3605 Greenleaf Rd.	Columbia, SC 29204
7.	[illegible]	3845 Overbrook Dr.	Columbia, SC 29205
8.	Holly Storey	337 Shellcracker Rd	Lexington, SC 29072
9.			
10.			
11.			
12.			
13.			
14.			
15.			
16.			
17.			
18.			
19.			
20.			
21.			
22.			
23.			
24.			
25.			

SUPPORT OUR BASES

CITIZENS FOR
FORT JACKSON &
McENTIRE

I would like to show my support of our bases by signing the following petition:
I support the vital role Fort Jackson and McEntire play in protecting our country and fighting the war on terror. They also serve as reminders that freedom is not "free" and I am proud to support the young men and women that train and serve at these bases. They are great symbols of our community and our country.

Please fax completed petition form to
John Henderson at
803-748-0354
or mail to
Greater Columbia Chamber of Commerce
Attn: John Henderson
PO Box 1360
Columbia, SC 29202
Please return by Friday, April 1, 2005

SIGNATURE	ADDRESS	CITY, STATE, ZIP
1. [illegible]	[illegible]	[illegible]
2.		
3.		
4.		
5.		
6.		
7.		
8.		
9.		
10.		
11.		
12.		
13.		
14.		
15.		
16.		
17.		
18.		
19.		
20.		
21.		
22.		
23.		
24.		
25.		

SUPPORT OUR BASES

CITIZENS FOR FORT JACKSON & McENTIRE

I would like to show my support of our bases by signing the following petition:
I support the vital role Fort Jackson and McEntire play in protecting our country and fighting the war on terror. They also serve as reminders that freedom is not "free" and I am proud to support the young men and women that train and serve at these bases. They are great symbols of our community and our country.

Please fax completed petition form to
John Henderson at
803-748-0354
or mail to
Greater Columbia Chamber of Commerce
Attn: John Henderson
PO Box 1360
Columbia, SC 29202
Please return by Friday, April 1, 2005

SIGNATURE	ADDRESS	CITY, STATE, ZIP
1. Heidi W. Brown	404 Poindexter Court	Lexington, SC 29072
2. Scott Brown	404 Poindexter Ct.	Lexington SC 29072
3. C-Anne Able	156 Cherokee Hills Ct	Lexington, SC 29072
4. DAVID Able	156 Cherokee Hills Ct	Lexington, SC 29072
5. Daniel A. ABLE	156 Cherokee Hills Ct	Lexington, SC 29072
6. Diana Wood	315 Porth Circle	Lexington, SC 29072
7. JoDee Doudz	211 Lost Spring Road	Lexington, SC 29072
8. Daisy Harman	204 Coventry Lake Dr.	Lexington SC 29072
9.		
10.		
11.		
12.		
13.		
14.		
15.		
16.		
17.		
18.		
19.		
20.		
21.		
22.		
23.		
24.		
25.		

SUPPORT OUR BASES

CITIZENS FOR FORT JACKSON & McENTIRE

I would like to show my support of our bases by signing the following petition:
I support the vital role Fort Jackson and McEntire play in protecting our country and fighting the war on terror. They also serve as reminders that freedom is not "free" and I am proud to support the young men and women that train and serve at these bases. They are great symbols of our community and our country.

Please fax completed petition form to
John Henderson at
803-748-0354
or mail to
Greater Columbia Chamber of Commerce
Attn: John Henderson
PO Box 1360
Columbia, SC 29202
Please return by Friday, April 1, 2005

SIGNATURE	ADDRESS	CITY, STATE, ZIP
1. Heath S. Garth	223 PORTH CIRCLE	LEXINGTON, SC 29072
2. Gina G. McCrea	114 Haywood Ave.	Lex., SC 29072
3. Billie [illegible]	104 Wood Dale Dr.	Lex SC 29072
4. Stacey Craps	164 Rosewood Lane	Lex., SC 29072
5. Hazel Lyndell	321 Watercrest Dr	Lex, SC 29072
6. Stacy Day	413 Smith Market Rd	Cola SC 29212
7. Roxanne Sweatt	2925 Hope Ave #16	Cola SC 29205
8. Angela Vinay	156 Whisper Lake Dr	Lexington SC 29072
9. Vernon Belle Carter	220 Chaps Circle	Lexington 29073
10. Fred H Braddock	1423 Conley Mill Road	Lexington SC 29072
11.		
12.		
13.		
14.		
15.		
16.		
17.		
18.		
19.		
20.		
21.		
22.		
23.		
24.		
25.		

SUPPORT OUR BASES

CITIZENS FOR FORT JACKSON & McENTIRE

I would like to show my support of our bases by signing the following petition:
I support the vital role Fort Jackson and McEntire play in protecting our country and fighting the war on terror. They also serve as reminders that freedom is not "free" and I am proud to support the young men and women that train and serve at these bases. They are great symbols of our community and our country.

Please fax completed petition form to
John Henderson at
803-748-0354
or mail to
Greater Columbia Chamber of Commerce
Attn: John Henderson
PO Box 1360
Columbia, SC 29202
Please return by Friday, April 1, 2005

	SIGNATURE	ADDRESS	CITY, STATE, ZIP
1.	[illegible]	152 WIDGEON DRIVE	LEXINGTON, S.C. 29072
2.	[illegible]	1136 St Peters Rd	LEXINGTON, SC 29072
3.	[illegible]	1252 Morning Shore Dr	Lexington SC 29072
4.	Jennifer Kelly	2814 Gadsden St	Columbia SC 29201
5.	[illegible]	1100 Pulaski St. #817	Columbia SC 29201
6.	[illegible]	502 Harmon St	Lex SC 29072
7.	[illegible]	521 CARRIAGE LAKE DR	LEX SC 29072
8.	[illegible]	105 Forbidden Ln	Lexington, S.C 29072
9.	[illegible]	4586 Sunset Blvd	Lexington SC 29072
10.	Michael Boston	136 Kelles Pond Ln	Lex, SC 29072
11.	[illegible]	226 Emerald Farm Rd,	Lex SC 29073
12.	[illegible]	109 Haldon Court	SC 29073
13.	Daniel C. Hennigan	145 Marina Court Dr	Gilbert SC 29054
14.			
15.			
16.			
17.			
18.			
19.			
20.			
21.			
22.			
23.			
24.			
25.			

SUPPORT GIs OUR BASES

CITIZENS FOR FORT JACKSON & McENTIRE

I would like to show my support of our bases by signing the following petition:
I support the vital role Fort Jackson and McEntire play in protecting our country and fighting the war on terror. They also serve as reminders that freedom is not "free" and I am proud to support the young men and women that train and serve at these bases. They are great symbols of our community and our country.

Please fax completed petition form to
John Henderson at
803-748-0354
or mail to
Greater Columbia Chamber of Commerce
Attn: John Henderson
PO Box 1360
Columbia, SC 29202
Please return by Friday, April 1, 2005

SIGNATURE	ADDRESS	CITY, STATE, ZIP
1. Lori M. Harmon	809 E Main St. #902,	Lexington, SC 29072
2. Michael Tell	185 Fieldcrest Ct	Lex. SC 29072
3. Nancy Galloway	222 Clay Hill Ct	Lex, SC 29072
4. [illegible] Cantrell	156 Birdsong Trail	Chapin, SC 29036
5. [illegible]	164 Silverstone Rd	Lex SC 29072
6. Edwin Grace	200 Bryans Ct	Lex 29072
7. [illegible]	789 Oak Dr.	Lexington SC 29073
8. [illegible]	138 Morningside Dr.	Columbia SC 29210
9. Ted Hoover	514 St Pauls Church Rd	Gilbert SC 29054
10. [illegible]	5071 Augusta Rd.	Lexington SC 29072
11. [illegible]	5081 Augusta Rd	Lexington SC 29072
12. Bob Peeler	P.O. Box 69,	Lexington, S.C. 29071-0069
13. [illegible]	303 Cherokee Trail	Lex. SC 29072
14. [illegible]	149 Kleckley Ln,	Lexington, SC 29072
15.		
16.		
17.		
18.		
19.		
20.		
21.		
22.		
23.		
24.		
25.		

SUPPORT OUR BASES

CITIZENS FOR FORT JACKSON & McENTIRE

I would like to show my support of our bases by signing the following petition:
I support the vital role Fort Jackson and McEntire play in protecting our country and fighting the war on terror. They also serve as reminders that freedom is not "free" and I am proud to support the young men and women that train and serve at these bases. They are great symbols of our community and our country.

Please fax completed petition form to
John Henderson at
803-748-0354
or mail to
Greater Columbia Chamber of Commerce
Attn: John Henderson
PO Box 1360
Columbia, SC 29202
Please return by Friday, April 1, 2005

SIGNATURE	ADDRESS	CITY, STATE, ZIP
1. [illegible]	5983-B SUNSET BLVD	LEXINGTON, S.C. 29072
2. [illegible]	336 OLIVER METZ RD.	LEXINGTON SC 29072
3. [illegible]	154 Willow Forks Rd.	Lexington SC 29073
4. [illegible]	428 DAVIS HITE PL,	LEESVILLE S.C. 29070
5. [illegible]	320 Vista Springs Circle	Lexington SC 29072
6. [illegible]	1801 Augusta Hwy	Lex S.C. 29072
7. [illegible]	833 Corley Mill Rd.	Lexington SC 29072
8. [illegible]	117 MOONTIDE CT.	LEXINGTON SC 29072
9. [illegible]	105 Mourning Dove Ct	Lexington SC 29072
10. [illegible]	210 Yale Rd. Lex. SC	29072
11.		
12.		
13.		
14.		
15.		
16.		
17.		
18.		
19.		
20.		
21.		
22.		
23.		
24.		
25.		

SUPPORT OUR BASES

CITIZENS FOR FORT JACKSON & McENTIRE

I would like to show my support of our bases by signing the following petition:
I support the vital role Fort Jackson and McEntire play in protecting our country and fighting the war on terror. They also serve as reminders that freedom is not "free" and I am proud to support the young men and women that train and serve at these bases. They are great symbols of our community and our country.

Please fax completed petition form to
John Henderson at
803-748-0354
or mail to
Greater Columbia Chamber of Commerce
Attn: John Henderson
PO Box 1360
Columbia, SC 29202
Please return by Friday, April 1, 2005

	SIGNATURE	ADDRESS	CITY, STATE, ZIP
1.	Ronald S. Bartlett, Col, USAF(ret)	225 Porth Circle	Lexington, SC 29072
2.	[illegible]	352 Annapolis RD	Lexington SC 29072
3.	[illegible]	125 Middlebrook Dr.	Lexington, SC 29072
4.	[illegible]	112 Warden Way	Irmo, SC 29063
5.	Sue Green	1093 Corley Mill Rd.,	Lexington, SC 29072
6.	Ronnie Cooney	P.O. Box 378,	Prosperity, SC 29127
7.	Eddie Richardson	P.O. Box 669	Lexington SC 29071
8.	[illegible]	243 Catawba Trl.	Lexington 29072
9.	[illegible]	134 Mossborough Ln	Lexington SC 29073
10.	[illegible]	112 Mallard Pt	Lexington SC 29072
11.	[illegible]	104 Greybeard Ln	" " "
12.	[illegible]	105 [illegible]	Columbia SC 29210
13.	[illegible]	132 Morning Shore Ct	Lexington SC 29072
14.	Brady Porth	1868 Old Cherokee Rd	Lexington SC 29072
15.			
16.			
17.			
18.			
19.			
20.			
21.			
22.			
23.			
24.			
25.			

SUPPORT OUR BASES

CITIZENS FOR FORT JACKSON & McENTIRE

I would like to show my support of our bases by signing the following petition:
I support the vital role Fort Jackson and McEntire play in protecting our country and fighting the war on terror. They also serve as reminders that freedom is not "free" and I am proud to support the young men and women that train and serve at these bases. They are great symbols of our community and our country.

Please fax completed petition form to
John Henderson at
803-748-0354
or mail to
Greater Columbia Chamber of Commerce
Attn: John Henderson
PO Box 1360
Columbia, SC 29202
Please return by Friday, April 1, 2005

	SIGNATURE	ADDRESS	CITY, STATE, ZIP
1.	[illegible]	312 Edgewater Ln,	West Columbia, SC 29169
2.	Glenda Gunter	101 Taylor St	Gilbert, SC 29054
3.	Kate Hanson	147 Steeplechase Rd	Lexington SC 29072
4.	[illegible] Macaulay	1044 Old Orangeburg Rd	Lex, SC 29073
5.	[illegible]	537 YACHTING RD	LEXINGTON, SC 29072
6.	[illegible]	114 Summerfield Dr	Lexington SC 29072
7.	[illegible]	101 Murray Point Lane	Chapin, SC 29036
8.	Terri Tronco	404 Batten Ct.	Lexington SC 29072
9.	Susan Gourley	630 Lockner Rd	Cola. SC 29212
10.	[illegible]	501 Pond View Ln.	Lexington, SC. 29072
11.	[illegible]	149 Seaygard Rd	Lexington, SC 29072
12.	Heather Hornsby	1213 M Avenue	Cayce, SC 29033
13.	J Perry Kimball	158 Seclusion Ct,	Lex. SC 29072
14.	Jordan L. Cogdill	319 Poindexter Ln	Lex SC 29072
15.	Elaine Bennett	115 Haynesworth Place	Lex SC 29072
16.	[illegible] Zinna	143 Cornish way	Lex, SC, 29073
17.	David [illegible]	112 Vista Springs Ave	Lexington, S.C. 29072
18.	Alan Shoemaker	330 Shoreditch Rd.	Columbia. SC 29210
19.			
20.			
21.			
22.			
23.			
24.			
25.			

SUPPORT OUR BASES

CITIZENS FOR FORT JACKSON & McENTIRE

I would like to show my support of our bases by signing the following petition:
I support the vital role Fort Jackson and McEntire play in protecting our country and fighting the war on terror. They also serve as reminders that freedom is not "free" and I am proud to support the young men and women that train and serve at these bases. They are great symbols of our community and our country.

Please fax completed petition form to
John Henderson at
803-748-0354
or mail to
Greater Columbia Chamber of Commerce
Attn: John Henderson
PO Box 1360
Columbia, SC 29202
Please return by Friday, April 1, 2005

	SIGNATURE	ADDRESS	CITY, STATE, ZIP
1.	Ted McGee	171 Hunley Rd	Lex SC 29072
2.	ALEX ZERVING	104 Murray Point Cir	Chapin SC 29036
3.	Anna L Moye	1809 Jasmine Rd	Lexington, SC 29073
4.	Dale McCartha	1250 Falls Ferry Rd	Lexington SC 29072
5.	Angelin Carner	444 Hayfield Lane	Lexington, SC 29072
6.	Mandy Starnes	17 Autumn Glen Ct	Columbia, SC 29229
7.	[illegible]	527 Oxford Ct	Lex, SC 29072
8.	FRANK MOGAN	116 Springhaven Ct	Lex SC 29072
9.	JAMES R. WALSH	139 Autumn Lane	Lexington SC 29072
10.	[illegible]	412 Laurel Dr	Lexington SC 29072
11.	Karen Woodward	160 Summer Creek Dr.	Lexington, SC 29072
12.			
13.			
14.			
15.			
16.			
17.			
18.			
19.			
20.			
21.			
22.			
23.			
24.			
25.			

SUPPORT OUR BASES

CITIZENS FOR FORT JACKSON & McENTIRE

I would like to show my support of our bases by signing the following petition:
I support the vital role Fort Jackson and McEntire play in protecting our country and fighting the war on terror. They also serve as reminders that freedom is not "free" and I am proud to support the young men and women that train and serve at these bases. They are great symbols of our community and our country.

Please fax completed petition form to
John Henderson at
803-748-0354
or mail to
Greater Columbia Chamber of Commerce
Attn: John Henderson
PO Box 1360
Columbia, SC 29202
Please return by Friday, April 1, 2005

	SIGNATURE	ADDRESS	CITY, STATE, ZIP
1.	Lisa Driggers	244 Lothrop Hill Rd.	Lex SC 29072
2.	Kelli & Bubba Limehouse	128 Morning Shore Ct	Lex SC 29072
3.	Jeff Ramin	104 Pond Dale Lane	Columbia, SC 29212
4.	Todd Shackle	124 Deerglade Road	Lex, SC 29072
5.	Jeff Butler	138 Harbor Glenn	Lex SC 29072
6.	Allison Caldwell	1325 B Avenue	W. Cola, SC 29169
7.	NANCY SEXTON	218 LEVENTIS LN	LEX SC 29072
8.	Mike Cross	5155 Sunset Blvd	Lex SC. 29072
9.	Jed Putts	112 Addison Ct	Lex SC 29072
10.	Gary Rish	205 Vista Springs Circle	Lex SC 29072
11.	Tracy Jones	105 Linville Court	Lexington SC 29072
12.	Mike Stacey	120 Ivy Link Rd	Leesville SC 29070
13.	Richard Kyzer	163 Hidden Springs Rd	Lexington SC 29073
14.	Houston Fitzpatrick	1730 Main St.	Columbia SC 29201
15.			
16.			
17.			
18.			
19.			
20.			
21.			
22.			
23.			
24.			
25.			

SUPPORT OUR BASES

CITIZENS FOR FORT JACKSON & McENTIRE

I would like to show my support of our bases by signing the following petition:
I support the vital role Fort Jackson and McEntire play in protecting our country and fighting the war on terror. They also serve as reminders that freedom is not "free" and I am proud to support the young men and women that train and serve at these bases. They are great symbols of our community and our country.

Please fax completed petition form to
John Henderson at
803-748-0354
or mail to
Greater Columbia Chamber of Commerce
Attn: John Henderson
PO Box 1360
Columbia, SC 29202
Please return by Friday, April 1, 2005

	SIGNATURE	ADDRESS	CITY, STATE, ZIP
1.	Craig M Lemmon	1605 Lindler Dr	Gilbert SC 29054
2.	[illegible]	2142 Beachcreek Dr	Lexington SC 29072
3.	Roy O. Kirkley	106 Whippersnood Dr.	Lex. S.C 29072
4.	[illegible]	4417 Platt Springs Rd	W. Cola S.C 29170
5.	Mark Bordeaux	144 KELLERS POND LN.	LEX., SC 29072
6.	Greg Pallyo	809 E. MAIN St #1212	LEX, S.C. 29072
7.	[illegible]	209 Rocky Meadows CT.	GILBERT, S.C. 29054
8.	[illegible] McConnell	157 Newmont Dr.	Lexington, SC 29072
9.	Gage Stoudemire	882 Rawl Rd. 6	LEXINGTON, SC 29072
10.	Ken Fuller	2367 Falcon Hill Dr	Aiken, SC 29803
11.	Bryce Myers	305 Burma Rd	Lexington SC 29072
12.	Clyde Smith	313 Dorchester Dr	Lexington SC 29072
13.	Stan W Dawson	204 Bickley Rd	Lexington, SC 29072
14.	[illegible] Busbee	184 Morgan Dr.	Lexington SC 29072
15.	Ben W. Satcher Jr.	358 Catawba Ct.	Lex., SC 29072
16.	Bert Patel	131 Innkeeper Dr	Lex SC 29072
17.	Donnie Myers	264 Mooring Ln	Lex 29072
18.	CHARLY RASHEED	5347 Sunset Blvd.	Lex 29072
19.			
20.			
21.			
22.			
23.			
24.			
25.			

SUPPORT OUR BASES

CITIZENS FOR FORT JACKSON & McENTIRE

I would like to show my support of our bases by signing the following petition:
I support the vital role Fort Jackson and McEntire play in protecting our country and fighting the war on terror. They also serve as reminders that freedom is not "free" and I am proud to support the young men and women that train and serve at these bases. They are great symbols of our community and our country.

Please fax completed petition form to
John Henderson at
803-748-0354
or mail to
Greater Columbia Chamber of Commerce
Attn: John Henderson
PO Box 1360
Columbia, SC 29202
Please return by Friday, April 1, 2005

	SIGNATURE	ADDRESS	CITY, STATE, ZIP
1.	[illegible]	[illegible]	[illegible]
2.	[illegible]	[illegible]	[illegible]
3.	S. J. Hilton	614 Lee Ct	Camden SC 29020
4.	[illegible]	9 Baying Hound Way	Blythewood, SC 29016
5.	[illegible]	286 Ft S. Ln Lex	Lex SC 29073
6.	[illegible]	4040 Bloomwood Rd	Columbia, SC 29205
7.	[illegible]	17 Running Fox Rd	Columbia SC 29223
8.	[illegible]	472 Whiteford Way	Lexington, SC 29072
9.	[illegible]	6 Westlake Rd	Columbia, SC 29223
10.	W E Robertson	3806 Kilbourne Rd	Columbia SC 29205
11.			
12.			
13.			
14.			
15.			
16.			
17.			
18.			
19.			
20.			
21.			
22.			
23.			
24.			
25.			

SUPPORT OUR BASES

CITIZENS FOR FORT JACKSON & McENTIRE

I would like to show my support of our bases by signing the following petition:
I support the vital role Fort Jackson and McEntire play in protecting our country and fighting the war on terror. They also serve as reminders that freedom is not "free" and I am proud to support the young men and women that train and serve at these bases. They are great symbols of our community and our country.

Please fax completed petition form to
John Henderson at
803-748-0354
or mail to
Greater Columbia Chamber of Commerce
Attn: John Henderson
PO Box 1360
Columbia, SC 29202
Please return by Friday, April 1, 2005

SIGNATURE	ADDRESS	CITY, STATE, ZIP
1. [illegible]	Beau White 121 Blakesmoor Rd, Columbia, SC 29223	
2. Blanche Achaeffer	1035 Wordsworth Dr. Cola, S.C. 29209	
3. George DAVIS	136 Fishers Shoal Rd Cola 29223	
4. DAVID MASLOW	486 ANNONDALE RD, COLA, SC 29212	
5.		
6.		
7.		
8.		
9.		
10.		
11.		
12.		
13.		
14.		
15.		
16.		
17.		
18.		
19.		
20.		
21.		
22.		
23.		
24.		
25.		

SUPPORT OUR BASES

CITIZENS FOR FORT JACKSON & McENTIRE

I would like to show my support of our bases by signing the following petition:
I support the vital role Fort Jackson and McEntire play in protecting our country and fighting the war on terror. They also serve as reminders that freedom is not "free" and I am proud to support the young men and women that train and serve at these bases. They are great symbols of our community and our country.

Please fax completed petition form to
John Henderson at
803-748-0354
or mail to
Greater Columbia Chamber of Commerce
Attn: John Henderson
PO Box 1360
Columbia, SC 29202
Please return by Friday, April 1, 2005

	SIGNATURE	ADDRESS	CITY, STATE, ZIP
1.	Blake Tillman Sr.	1620 Brunswick Dr.	Columbia, S.C. 29203
2.	Alma W. Tillman	1620 Brunswick Dr.	Columbia, S.C. 29203
3.	Sandra H. Wells	20 Barnley Ct	Columbia, SC 29229
4.	Marilyn D Samuel	7454 Highview Drive	Cola SC 29223
5.	Sonya B. Samuel	916 Delverton Rd	Cola SC 29203
6.	Tretha Young	7400 Mountainbrook Dr.	Cola. SC 29209
7.	Inez Bush	532 Newburgh Dr.	Cola SC 29204
8.	Gina Wells	3603 Maybank St	Cola S.C. 29204
9.	Minister Teresa Wilson	5021 Old Leesburg Rd.	Hopkins S.C. 29061
10.	Dorothy Whitley	1104 Fairsgate Blvd	Irmo SC 29063
11.	Reginald T Byrd	2116 Cochran Dr.	Cola, SC 29204
12.	Gertrude Whiting	113 Green Sler Dr.	Cola SC 29223
13.	James Whiting	113 Green Sler Dr	Cola SC 29223
14.	Dana Ashford	22 New Holland Ct	Cola SC 29203
15.	Rosie M Bush		
16.			
17.			
18.			
19.			
20.			
21.			
22.			
23.			
24.			
25.			

SUPPORT OUR BASES

CITIZENS FOR FORT JACKSON & McENTIRE

I would like to show my support of our bases by signing the following petition:
I support the vital role Fort Jackson and McEntire play in protecting our country and fighting the war on terror. They also serve as reminders that freedom is not "free" and I am proud to support the young men and women that train and serve at these bases. They are great symbols of our community and our country.

Please fax completed petition form to
John Henderson at
803-748-0354
or mail to
Greater Columbia Chamber of Commerce
Attn: John Henderson
PO Box 1360
Columbia, SC 29202
Please return by Friday, April 1, 2005

	SIGNATURE	ADDRESS	CITY, STATE, ZIP
1.	Tom Ledford	1611 Bluff Rd.	Columbia, SC 29201
2.	Martha D. Jones	791 Harrell Hill Rd.	Hopkins SC. 29061
3.	Dorene Dunn	404 Oak Haven	Lex SC 29072
4.	Mary Bellard	675 Torrey Pines	Sumter SC 29150
5.	[illegible]	518 Antioch Pl	Columbia, SC 29209
6.	Rodney Rudd	18 Dandridge Dr	Cola SC 29209
7.	Jason Deirein	740 Springlake Rd	Cola SC 29206
8.	Dealyte Reynold	6580 Old Leesburg Rd.	Eastover SC 29044
9.	LaVerne Neal	1326 Clarkson Rd.	Hopkins S.C. 29061
10.	[illegible]	7645 Garners Ferry Rd 1229 I	Columbia SC 29209
11.	Sadie A. Razor	1485 Raccoon Rd	Sumter, SC 29154
12.	[illegible] Sumpter	14 Bellmeade Pl	Columbia, SC 29208
13.	Kathy Junions	1765 Drayton McKnight Rd	Rimini SC 29125
14.	Jerry Turner	2916 Cliffside Dr.	Columbia SC 29209
15.	Sadie M. White	845 Hoger St	Sumter, SC 29150
16.	Lucille Carter	2157 Poultry Lane	Gadsden, SC 29052
17.	David Carter	2157 poultry lane	Gadsden SC. 29052
18.	Mrs. David Carter	2157 POULTRY LANE	GADSDEN SC 29052
19.	Lisa Causey	117 Martin Carter Rd.	Hopkins SC 29061
20.	Jodi Leeter	823 Asbury Dr.	Cola SC 29209
21.	Tim Viera	114 Harmon Hill Ct.	Hopkins, SC. 29061
22.	Sharon Harwell	2916 Ulmer Rd.	Cola, S.C. 29209
23.	Brandy Viera	114 Harmon Hill Ct.	Hopkins, SC 29061
24.	Jacqueline H. Shaler	2018 Rosario Dr.	Cola. S.C. 29209
25.	Mary Ann Hall	John S. Hall	Eastover SC 29044

SUPPORT OUR BASES

CITIZENS FOR FORT JACKSON & McENTIRE

I would like to show my support of our bases by signing the following petition:
I support the vital role Fort Jackson and McEntire play in protecting our country and fighting the war on terror. They also serve as reminders that freedom is not "free" and I am proud to support the young men and women that train and serve at these bases. They are great symbols of our community and our country.

Please fax completed petition form to John Henderson at 803-748-0354 or mail to Greater Columbia Chamber of Commerce Attn: John Henderson PO Box 1360 Columbia, SC 29202
Please return by Friday, April 1, 2005

SIGNATURE	ADDRESS	CITY, STATE, ZIP
1. Wm. [illegible] Jr.	P.O. Box 24	Horatio S.C. 29062
2. Jennie Muldoon	509 Mt Elon Church Rd	Hopkins SC 29061
3. [illegible]	3550 Susan St	Sumter, SC 29154
4. [illegible]	30 Kimi ct	Wedgefield S.C. 29168
5. [illegible]	509 Mt. Elon Church Road	Hopkins, S.C. 29061
6. Ann Hancock	2209 Priceville Rd	Gilbert SC 29054
7. Glenn DIKIM	6680 Fish Road	Dalzell SC 29040
8. Faye Nunnery	2040 Tudor St.	Sumter SC 29150
9. Leigh O. Barkley	180 Old Town Dr	Lexington, SC 29072
10. Donald D. Baddy	9 Bancroft Dr	Sumter, SC 29154
11. Christine Wrenl	149 Gatepost Lane	Columbia, SC 29223
12. [illegible]	P.O. Box 9854	Columbia, S.C. 29290
13. [illegible]	PO Box 161	Horatio SC 29062
14. [illegible]	129 Bakers Point	Columbia SC 29223
15. [illegible]	1430 Chairman Rd.	Eastover SC 29044
16. [illegible]	109 Rashford Way	Simpsonville, SC 29681
17. Bonnie Orta	2416 LR Blvd #3	Hopkins, SC 29209
18. [illegible]	3745 Mineral Springs	Lexing, SC 29073
19. [illegible]	1038 N Guignard #5	Sumter SC 29150
20. [illegible]	1785 Hirway Rd	Lex. S.C. 29073
21. [illegible]	7648 Garner Ferry RD. #129	Cola, SC. 29204
22. [illegible]	Economy Inn	Cola S.C.
23. [illegible]	" "	Sumter S.C.
24. Gladys Louman		Hopkins
25. David Scott		Hopkins

SUPPORT OUR BASES

CITIZENS FOR FORT JACKSON & McENTIRE

I would like to show my support of our bases by signing the following petition:
I support the vital role Fort Jackson and McEntire play in protecting our country and fighting the war on terror. They also serve as reminders that freedom is not "free" and I am proud to support the young men and women that train and serve at these bases. They are great symbols of our community and our country.

Please fax completed petition form to
John Henderson at
803-748-0354
or mail to
Greater Columbia Chamber of Commerce
Attn: John Henderson
PO Box 1360
Columbia, SC 29202
Please return by Friday, April 1, 2005

	SIGNATURE	ADDRESS	CITY, STATE, ZIP
1.	Amanda Jones	6800 Welborn Rd	Cola SC 29205
2.	Shamonia Quarner	146 Willie J Pearse Dr	Hopkins, SC 29061
3.	Judy Adams	207 Misty Meadow	Hopkins SC 29061
4.	[illegible]	1123 Pond Dr Eastern	SE
5.	Marjorie Johnson	7297 Leitner Rd	Cola SC 29209
6.	John R Sharpe	1744 Sandra Dr	Columbia SC 29209
7.			
8.			
9.			
10.			
11.			
12.			
13.			
14.			
15.			
16.			
17.			
18.			
19.			
20.			
21.			
22.			
23.			
24.			
25.			

SUPPORT OUR BASES

CITIZENS FOR FORT JACKSON & McENTIRE

I would like to show my support of our bases by signing the following petition:
I support the vital role Fort Jackson and McEntire play in protecting our country and fighting the war on terror. They also serve as reminders that freedom is not "free" and I am proud to support the young men and women that train and serve at these bases. They are great symbols of our community and our country.

Please fax completed petition form to
John Henderson at
803-748-0354
or mail to
Greater Columbia Chamber of Commerce
Attn: John Henderson
PO Box 1360
Columbia, SC 29202
Please return by Friday, April 1, 2005

SIGNATURE	ADDRESS	CITY STATE, ZIP
1. Mr. Lindsay Hall	1156 Hezekiah R.	Eastover, S.C. 29044
2. James McDonald	1812 Village Ct.	Gaston S.C. 29053
3. Jacqueline Allen	134 Spring Hope Rd	Hopkins, SC 29061
4. John Hartings	7118 Stonehaven DR	Colu, SC 29209
5. Betty Parris		
6. Donald Holland	178 Shirway Rd	Lex. SC. 29073
7.		
8.		
9.		
10.		
11.		
12.		
13.		
14.		
15.		
16.		
17.		
18.		
19.		
20.		
21.		
22.		
23.		
24.		
25.		

SUPPORT OUR BASES

CITIZENS FOR FORT JACKSON & McENTIRE

I would like to show my support of our bases by signing the following petition:
I support the vital role Fort Jackson and McEntire play in protecting our country and fighting the war on terror. They also serve as reminders that freedom is not "free" and I am proud to support the young men and women that train and serve at these bases. They are great symbols of our community and our country.

Please fax completed petition form to
John Henderson at
803-748-0354
or mail to
Greater Columbia Chamber of Commerce
Attn: John Henderson
PO Box 1360
Columbia, SC 29202
Please return by Friday, April 1, 2005

	SIGNATURE	ADDRESS	CITY, STATE, ZIP
1.	Jennifer K. Smith	201 Summer Park Rd	Columbia, SC 29223
2.	Elizabeth Spencer	3429 Montgomery Ave	Columbia, SC 29205
3.	Christian Spencer	3429 Montgomery Ave	Columbia, SC 29205
4.	Albert Rich III	116B [illegible] Ct	" "
5.	Barbara Rice	112 Chimney Ridge Dr	Columbia, S.C. 29229
6.	Teresa P. Taylor	104 Lake Estate Ct	Irmo, SC 29063
7.	Bus Hill	9734 HIGHGATE RD.	Cols, SC 29223
8.	Susan W. Rucker	827 Bush River Rd. #154	Columbia SC 29210
9.	Aquan Harth	6904 Bailey Street	Cola. S.C. 29203
10.	Nick Xyias	7645 GAMERS FERRY ROAD	COLUMBIA, SC 29209
11.	Gail Hasty	4214 Bethel Church Rd	Columbia, SC 29206
12.	Chester McElroy	208 Fetterbush Rd	Elgin, SC 29045
13.	Lynda Lewis	46 Caullion Ct	Columbia SC 29204
14.	Jamaal Shivers	21 Sandstone Lane	Gadsden, SC 29052
15.			
16.			
17.			
18.			
19.			
20.			
21.			
22.			
23.			
24.			
25.			

SUPPORT OUR BASES

CITIZENS FOR FORT JACKSON & McENTIRE

I would like to show my support of our bases by signing the following petition:
I support the vital role Fort Jackson and McEntire play in protecting our country and fighting the war on terror. They also serve as reminders that freedom is not "free" and I am proud to support the young men and women that train and serve at these bases. They are great symbols of our community and our country.

Please fax completed petition form to
John Henderson at
803-748-0354
or mail to
Greater Columbia Chamber of Commerce
Attn: John Henderson
PO Box 1360
Columbia, SC 29202
Please return by Friday, April 1, 2005

SIGNATURE	ADDRESS	CITY, STATE, ZIP
1. Cyrus Weston	1314 Reese Rd.	Eastover S.C. 29044
2. Nancy Kohen	1192 Congree Rd	Hopkins S.C. 29061
3. [illegible]	1039 MT. ELON CH. RD.	HOPKINS S.C. 29061
4. [illegible]	4216 Shorecrest Dr	Cola S.C 29209
5. Ruth Burden	225 Cabin Creek Blvd	Hopkins S.C 29061
6. Frankie Fisher	485 Dater Drive	Hopkins S.C. 29061
7. Hardie Wilson	2621 Padgett Rd	Hopkins, S.C. 29061
8. Jennie B. Myer	7334 Bluff Rd.	Hopkins S.C. 29061
9. Teresa L. Bolton	409 Starboard Way	Cola S.C. 29209
10. Gail Hodges	241 Turning Leaf Dr.	Hopkins, SC 29061
11. James Scott	P.O. Box 115	Gadsden S.C. 29052
12. Mary Rebecca Myers	1137 Clarkson Rd	Hopkins SC 29061
13. Leona Williams	PO Box 191	Eastover, S.C. 29044
14. Jill Bennett	1120 Rosewood Dr	Col S.C 29201
15. Della Cooper	7909 Wessex Dr	Cola SC 29223
16. Randy Watkins	1655 Sandra Dr.	Cola SC. 29209
17. [illegible]	1839 Neptune Dr	Cola S.C. 29209
18. John W. Tillman	3816 Lee Hills Dr.	Cola, S.C. 29209
19. [illegible]	Hopkins	Hopkins 29061
20. Yolanda [illegible]	301 Galbra St	Cola 29209
21. [illegible] Dahls	480 Wena Woods	Meyerville, SC 29104
22. Thomas M Dahls	480 Wena Woods	Meyerville, SC 29104
23. James E Randolph	109 Lillie Rose Cir	Hopkins S.C. 29061
24. Brenda McKee	1521-A Dell St	Cola, SC 29209
25. Ronald Manning	6700 Valley Rd	Cola, SC 29206

SUPPORT OUR BASES

CITIZENS FOR FORT JACKSON & McENTIRE

I would like to show my support of our bases by signing the following petition:
I support the vital role Fort Jackson and McEntire play in protecting our country and fighting the war on terror. They also serve as reminders that freedom is not "free" and I am proud to support the young men and women that train and serve at these bases. They are great symbols of our community and our country.

Please fax completed petition form to
John Henderson at
803-748-0354
or mail to
Greater Columbia Chamber of Commerce
Attn: John Henderson
PO Box 1360
Columbia, SC 29202
Please return by Friday, April 1, 2005

	SIGNATURE	ADDRESS	CITY, STATE, ZIP
1.	George Batchford	1564 [illegible]	Eagle SC 29044
2.	Floyd [illegible]		
3.	Emma J. Grant	2220 Partridge Dr N.	Hopkins SC 29061
4.	[illegible]	1011 Shillock Ave	Eastover SC 29044
5.	Ola M. Harris	157 So Cola Ck Rd	Gadsden SC
6.	Rhonda Gibson	1323 Crosshill Road	Hopkins SC 29061
7.	Gail L. Powers	8100 Bayfield Rd 28-B	Columbia S.C. 29223
8.	Agnes Baxter	7204 Holloway Rd	Cola S.C. 29209
9.	Clifton Baxter	7204 Holloway Rd	Cola S.C. 29209
10.	Tamara Friday	7221 Patricia Dr.	Cola SC 29209
11.	Jayhannia Orell	4216 Leesburg Rd	Hopkins SC 29061
12.	[illegible]	4 Old South Dr.	Col. S.C. 29209
13.	Vivian Westbrook	330 Twin Eagles Dr	Cola SC 29203
14.	[illegible] Crett	2506 Congaree Rd	SC 29052
15.	[illegible] Stuart	234 Charles Towne	29209
16.	[illegible]	625 South Hill Line	S.C. 29205
17.	Lizette Jordan	1118 Eastmont Dr	Cola SC 29209
18.	[illegible]	109 Pleasant Grove Ln	Gadsden SC 29052
19.	Mari F. Gulk	LOT #19, ASHLEY ACRES	HOPKINS, SC. 29061
20.	Henry Hutto	601 Happy Town Rd	Swansea S.C. 29160
21.	[illegible]	5020 Benenhaley Rd	Dalzell S.C. 29040
22.	[illegible]	PO Box 9663	Cola S.C. 29209
23.	Marita Weston	110 Gala Dr.	Columbia S.C. 29209
24.	Velma B. Koehler	1065 Joseph Wesley Rd.	29209
25.	Sharon Brooks-Griffin	333 Gatlin Drive	SC 29061

SUPPORT OUR BASES

CITIZENS FOR FORT JACKSON & McENTIRE

I would like to show my support of our bases by signing the following petition:
I support the vital role Fort Jackson and McEntire play in protecting our country and fighting the war on terror. They also serve as reminders that freedom is not "free" and I am proud to support the young men and women that train and serve at these bases. They are great symbols of our community and our country.

Please fax completed petition form to
John Henderson at
803-748-0354
or mail to
Greater Columbia Chamber of Commerce
Attn: John Henderson
PO Box 1360
Columbia, SC 29202
Please return by Friday, April 1, 2005

	SIGNATURE	ADDRESS	CITY, STATE, ZIP
1.	Lisa Samuel	7851 Garners Ferry Rd	Columbia, SC 29209
2.	Judy Godwin	1551 Congaree Road	Hopkins SC 29061
3.	Bryan L. McField	405 Gallatin Circle	Irmo, SC 29063
4.	Ingrid Carlson	1011 Pope St.	Columbia, SC 29201
5.	Dudie L. Boone	4429 Cotton Acres Road	Sumter, SC 29153
6.	Bridget Y. Reese	1308 Horrell Hill Rd.	Hopkins, SC. 29061
7.	Cameron Trotter	2333 Partridge Dr. N.	Hopkins, SC 29061
8.	William [illegible]	317 Shagbark Ave	Columbia SC 29209
9.	Elizabeth Stuart	4008 Beverly Drive	Cola, SC 29204
10.	[illegible]	451 Motley RD	Hopkins, SC. 29061
11.	Sharon Player	121 Spring Point Dr.	Columbia, SC 29229
12.	[illegible]	5904 Fish Hatchery RD	Pelion SC 29123
13.	Cedrick Lawson	416 Motley Rd	Hopkins SC 29061
14.	[illegible]	504 Kenton	Irmo, SC 29063
15.	Emmie W. Douglas	260 Fox Glen Rd	Lexington, SC 29072
16.	[illegible]	321 Austin Dr. Hopkins	Hopkins, SC 29061
17.	[illegible]	2131 Huffman Drive	Columbia 29209
18.	Margaret M. Hampton	1823 L.R. Blvd	Hopkins, SC 29061
19.	Palma B Jackson	1450 Haystack Rd	Gadsden, SC 29052
20.	Valencia Jackson	417 Weddell St	Cola. S.C 29223
21.	[illegible]	400 Campcreek Drive	Elgin, SC 29045
22.	[illegible]	7446 Garners Ferry rd	Cola, SC 29029
23.	Ken [illegible]	2364 Waitaka St	Colm SC. 29415
24.	Dennan Moye	1200 Hezekiah Rd	Eastover, S.C 2901
25.	Sandra Wyatt	1628 Springhill Rd	Bishopville SC 29010

SUPPORT OUR BASES

CITIZENS FOR FORT JACKSON & McENTIRE

I would like to show my support of our bases by signing the following petition:
I support the vital role Fort Jackson and McEntire play in protecting our country and fighting the war on terror. They also serve as reminders that freedom is not "free" and I am proud to support the young men and women that train and serve at these bases. They are great symbols of our community and our country.

Please fax completed petition form to
John Henderson at
803-748-0354
or mail to
Greater Columbia Chamber of Commerce
Attn: John Henderson
PO Box 1360
Columbia, SC 29202
Please return by Friday, April 1, 2005

	SIGNATURE	ADDRESS	CITY, STATE, ZIP
1.	[illegible]	1503 Lester St	Sumter SC 29153
2.	[illegible]	420 Forestbrook Ct	Gaston SC 29053
3.	[illegible]	717 Clay Hill Rd	GASTON SC 29123
4.	William L [illegible]	2029 Bedford Way	Cola, SC 29209
5.	Ernest Demons	2304 E Boundary	Columbia SC 29223
6.	Hale Chiles	442 Lykesland Trail	Columbia SC 29209
7.	David Zeman	985 Clay Hill Rd	Pelion SC 29123
8.	Joel Rawson	7244 Patricia Dr.	Columbia 29209
9.	[illegible]	150 Hampton CRST TRL	Cola, 29207
10.	[illegible]	101 [illegible]	Cola SC 29209
11.	[illegible]	107 Yatuka Rd.	Godsden, SC 29052
12.	Hampton	107 Lewis	Godsden SC 29052
13.	Ronald [illegible]	2017 Smith Rd.	Hopkins, SC. 29061
14.	Alphene M[illegible]	104 Sayne St.	Eastover, S.C. 29044
15.	Alberta L Scott	652 Bitterroot Rd.	Cola S.C. 29209
16.	Jana Bark	121 Mallard	Hopkins
17.	[illegible]	638 [illegible]	Cosco S.C.
18.	[illegible]	153 Kempshire Blvd	Hopkins, SC. 29061
19.	[illegible]	109 Albans Dr	Hopkins SC 29061
20.	Buttm Robinson	1916 Dominion Dr.	Cola, SC 29209
21.	Deirdre Harris	4730 Bluff Road	Columbia, SC 29209
22.	[illegible]	514 Pinewood Rd	Sumter S.C. 29154 968-7027
23.	Donald Edmonds	1059 Edmonds Road	Hopkins S.C. 29061 776-18[illegible]
24.	[illegible]	119 High Hampton Dr	Cola SC 29209
25.	[illegible]	109 Samson Circle	Columbia SC 29203

SUPPORT OUR BASES

CITIZENS FOR FORT JACKSON & McENTIRE

I would like to show my support of our bases by signing the following petition:
I support the vital role Fort Jackson and McEntire play in protecting our country and fighting the war on terror. They also serve as reminders that freedom is not "free" and I am proud to support the young men and women that train and serve at these bases. They are great symbols of our community and our country.

Please fax completed petition form to
John Henderson at
803-748-0354
or mail to
Greater Columbia Chamber of Commerce
Attn: John Henderson
PO Box 1360
Columbia, SC 29202
Please return by Friday, April 1, 2005

	SIGNATURE	ADDRESS	CITY, STATE, ZIP
1.	[illegible]	3640 Leesburg Rd. Lot #1	Hopkins SC 29061
2.	Norbert H. Hill III	119 old Bluff Rd	Hopkins, S.C. 29061
3.	Dorothy E. Cassidy	2133 Gayley St.	Columbia, SC 29209
4.	Shirley Jones	137 Valley Down Rd	Gadsden SC 29052
5.	[illegible]	6580 Old Leesburg Rd.	Eastover SC. 29044
6.	[illegible]	224 Harmon Hill Ct	Hopkins SC 29061
7.	Shirley Green	1123 Baseball Rd	Hopkins, S.C 29061
8.	Amyard Walton	226 Samie Rd	Eastover SC. 29044
9.	Sammie T. Green	44 Willow Win La	Hopkins SC. 29061
10.	[illegible]	3608 Anwood Dr	Cola, S.C. 29209
11.	James Howell	111 old Park Columbia,	S.C. 29229
12.	Christopher [illegible]	142 Pat Garrick Rd	Gadsden 29052
13.	Randy McAdam	4091 Wagram Dr, Sumter SC 29154	
14.	Charity Ryzalski	1503 Lester st	Sumter SC 29153
15.	Mary Davenport	2504 Flemington Rd	Cola, SC 29209
16.	[illegible] Jones	7645 Garner Ferry Rd.	Columbia, SC 29209
17.	Lorraine Cowal	201 Old Woodlands Rd,	Columbia, S.C. 29209
18.	Vallery Gadsden	1124 Universal Col SC 29209	
19.	Reginald Harris	123 Robert James Rd	Eastover 29044
20.	[illegible]	21 South Artillery Dr	Sumter, S.C 29150
21.	[illegible]	2160 Little Star Rd	Alcolu, SC 29001
22.	[illegible]	217 Saddlebrook Lane	Hopkins, SC
23.	[illegible]	1303 Suber St	29205
24.	Mary T. Wilson	1450 Blue Johnson Rd	Hopkins SC. 29061
25.	SK Caswell	5938 Marthas Glen Rd	Cola SC 29209

SUPPORT OUR BASES

CITIZENS FOR FORT JACKSON & McENTIRE

I would like to show my support of our bases by signing the following petition:
I support the vital role Fort Jackson and McEntire play in protecting our country and fighting the war on terror. They also serve as reminders that freedom is not "free" and I am proud to support the young men and women that train and serve at these bases. They are great symbols of our community and our country.

Please fax completed petition form to
John Henderson at
803-748-0354
or mail to
Greater Columbia Chamber of Commerce
Attn: John Henderson
PO Box 1360
Columbia, SC 29202
Please return by Friday, April 1, 2005

	SIGNATURE	ADDRESS	CITY, STATE, ZIP
1.	Amanda Jones	6800 Welborn Rd	Cola SC 29205
2.	Shamonia Cucinar	1416 Willie I Pierce Dr	Hopkins, SC 29061
3.	Judy Adams	207 Misty Meadow	Hopkins SC 29061
4.	[illegible]	1123 Pond Dr Eastover	SE
5.	Marjorie Column	7297 Leitner Rd	Cola SC 29209
6.	John R Sharpe	1744 Sandra Dr	Columbia SC 29209
7.			
8.			
9.			
10.			
11.			
12.			
13.			
14.			
15.			
16.			
17.			
18.			
19.			
20.			
21.			
22.			
23.			
24.			
25.			

SUPPORT OUR BASES

CITIZENS FOR FORT JACKSON & McENTIRE

I would like to show my support of our bases by signing the following petition:
I support the vital role Fort Jackson and McEntire play in protecting our country and fighting the war on terror. They also serve as reminders that freedom is not "free" and I am proud to support the young men and women that train and serve at these bases. They are great symbols of our community and our country.

Please fax completed petition form to
John Henderson at
803-748-0354
or mail to
Greater Columbia Chamber of Commerce
Attn: John Henderson
PO Box 1360
Columbia, SC 29202
Please return by Friday, April 1, 2005

	SIGNATURE	ADDRESS	CITY, STATE, ZIP
1.	Wm. Leclair Jr.	P.O. Box 29	Horatio S.C. 29062
2.	Jennie Muldoon	509 Mt Elon Church Rd	Hopkins SC 29061
3.	[illegible]	3550 Susan St	Sumter, SC 29154
4.	[illegible]	30 Kini ct	Wedgefield SC. 29168
5.	[illegible]	509 Mt. Elon Church Road	Hopkins, S.C. 29061
6.	Ann Hancock	2209 Priceville Rd	Gilbert SC 29054
7.	Glenn D Dixon	6680 Fish Road	Dalzell SC 29040
8.	Faye Nunnery	2040 Tudor St.	Sumter SC 29150
9.	Leigh O Bailey	180 Old Town Dr	Lexington, SC 29072
10.	Donald D Bailey	9 Bancroft Dr	Sumter, SC. 29154
11.	Christine Mroni	149 Gatepost Lane	Columbia, SC 29223
12.	[illegible]	P.O. Box 9854	Columbia, S.C. 29290
13.	[illegible]	PO Box 161	Horatio SC 29062
14.	[illegible]	129 Bakers Point	Columbia SC 29223
15.	[illegible]	1430 Chaingang Rd.	Eastover, SC 29044
16.	[illegible]	109 Rashford Way	Simpsonville, SC 29681
17.	Bonnie Orta	2416 LR Blvd #3	Hopkins, SC 29209
18.	[illegible]	3745 Mineral Springs	Lexing, SC 29073
19.	[illegible]	1038 N Guignard #5	Sumter SC 29150
20.	[illegible]	1785 Hirway Rd	Lex. S.C. 29073
21.	[illegible]	7648 Garner Ferry Rd. #129	Cola, SC. 29204
22.	[illegible]	Economy Inn	Cola S.C
23.	[illegible]	" "	Sumter S.C.
24.	Gladys Louman		Hopkins
25.	David Scott		Hopkins

SUPPORT OUR BASES

CITIZENS FOR FORT JACKSON & McENTIRE

I would like to show my support of our bases by signing the following petition:
I support the vital role Fort Jackson and McEntire play in protecting our country and fighting the war on terror. They also serve as reminders that freedom is not "free" and I am proud to support the young men and women that train and serve at these bases. They are great symbols of our community and our country.

Please fax completed petition form to
John Henderson at
803-748-0354
or mail to
Greater Columbia Chamber of Commerce
Attn: John Henderson
PO Box 1360
Columbia, SC 29202
Please return by Friday, April 1, 2005

SIGNATURE	ADDRESS	CITY, STATE ZIP
1. Mr. Lindsay Hall	1156 Hezekiah R.	Eastover, S.C. 29044
2. James McDonald	1812 Village Ct.	Gaston S.C. 29053
3. Jacqueline Allen	134 Spring Hope Rd	Hopkins, SC 29061
4. John Hettings	7118 Stonehaven DR	Colm SC 29209
5. Betty Parris		
6. Donald Holland	178 Shirway Rd	Lex. SC. 29073
7.		
8.		
9.		
10.		
11.		
12.		
13.		
14.		
15.		
16.		
17.		
18.		
19.		
20.		
21.		
22.		
23.		
24.		
25.		

SUPPORT OUR BASES

CITIZENS FOR FORT JACKSON & McENTIRE

I would like to show my support of our bases by signing the following petition:
I support the vital role Fort Jackson and McEntire play in protecting our country and fighting the war on terror. They also serve as reminders that freedom is not "free" and I am proud to support the young men and women that train and serve at these bases. They are great symbols of our community and our country.

Please fax completed petition form to
John Henderson at
803-748-0354
or mail to
Greater Columbia Chamber of Commerce
Attn: John Henderson
PO Box 1360
Columbia, SC 29202
Please return by Friday, April 1, 2005

	SIGNATURE	ADDRESS	CITY, STATE, ZIP
1.	Leslie Ann Sing	2409 Craig Rd	Col SC 29004
2.	[illegible]	40 Graystone Ct	Aiken SC 29801
3.	Tammy Stuart	115 W. Lake Dr.	Lexington, SC 29073
4.	Cindy Reynolds	863 Whatley St	Sumter SC 29154
5.	Carolyn Lewis	204 Brickingham Way	Cola, SC 29229
6.			
7.			
8.			
9.			
10.			
11.			
12.			
13.			
14.			
15.			
16.			
17.			
18.			
19.			
20.			
21.			
22.			
23.			
24.			
25.			

SUPPORT OUR BASES

CITIZENS FOR FORT JACKSON & McENTIRE

I would like to show my support of our bases by signing the following petition:
I support the vital role Fort Jackson and McEntire play in protecting our country and fighting the war on terror. They also serve as reminders that freedom is not "free" and I am proud to support the young men and women that train and serve at these bases. They are great symbols of our community and our country.

Please fax completed petition form to
John Henderson at
803-748-0354
or mail to
Greater Columbia Chamber of Commerce
Attn: John Henderson
PO Box 1360
Columbia, SC 29202
Please return by Friday, April 1, 2005

	SIGNATURE	ADDRESS	CITY, STATE, ZIP
1.	Sabrina H Williams	2526 Stonehenge Dr.	Cayce, SC 29053
2.	Jody S. Britt	111 Ocassee Trace	Lex., SC 29072
3.	Parker Durand	200 Nutmeg Rd.	Lex. SC 29073
4.	Brittany Buzer	[illegible]	Lex, SC 29072
5.	Halie Haltiwanger	101 Plantation Dr.	Lex., SC 29072
6.	Lefinn Boddie	101 Bison Place.	Lex, SC 29072
7.	[illegible]	112 Bison Place	Lex SC 29072
8.	[illegible]	112 Bison PL	Lex SC 29072
9.			
10.			
11.			
12.			
13.			
14.			
15.			
16.			
17.			
18.			
19.			
20.			
21.			
22.			
23.			
24.			
25.			

CITIZENS FOR
FORT JACKSON &
McENTIRE

I would like to show my support of our bases by signing the following petition:
I support the vital role Fort Jackson and McEntire play in protecting our country and fighting the war on terror. They also serve as reminders that freedom is not "free" and I am proud to support the young men and women that train and serve at these bases. They are great symbols of our community and our country.

Please fax completed petition form to John Henderson at 803-748-0354 or mail to Greater Columbia Chamber of Commerce Attn: John Henderson PO Box 1360 Columbia, SC 29202
Please return by Friday, April 1, 2005

1.		1415 State St.	Cayce, SC 29033
2.	Ashley Lidikay	441 Deerwood #2	Columbia SC 29205
3.	[illegible] Lidikay	2528 Kiawah Ave	Cola, SC 29205
4.	Steve [illegible]	1500 Regan Dr	Charlotte NC 28210
5	[illegible]	101 Paces Brook Ave	Cola, SC 29212
6.	[illegible]	224 Quincannon rd	Cola, SC 29212
7.	[illegible]	347 Flynders Blvd	Cola 29212
8.	[illegible]	1212 Metze Ln	Cola 29210
9.	[illegible]	2076 Harmon Tower Cir	Columbia, SC 29201
10.	[illegible]	1803 Burnham Rd	West Columbia SC 29169
11.	[illegible]	815 - 65th Ave N	Myrtle Beach 29572
12			
13.			
14.			
15.			
16.			
17.			
18.			
19.			
20.			
21.			
22.			
23.			
24.			
25.			

CITIZENS FOR FORT JACKSON & McENTIRE

I would like to show my support of our bases by signing the following petition:
I support the vital role Fort Jackson and McEntire play in protecting our country and fighting the war on terror. They also serve as reminders that freedom is not "free" and I am proud to support the young men and women that train and serve at these bases. They are great symbols of our community and our country.

Please fax completed petition form to John Henderson at 803-748-0354 or mail to Greater Columbia Chamber of Commerce Attn: John Henderson PO Box 1360 Columbia, SC 29202
Please return by Friday, April 1, 2005

1.	[illegible]	104 Tanner CT Chapin SC 29036
2.	[illegible]	148 Palm Court Lexington S.C 29072
3.	[illegible]	205 Southampton Dr. Irmo SC 29063
4.	[illegible]	1450 #B Old Bluff Rd Lex. 29072
5.	[illegible]	108 Whitefield LN Lex. 29072
6.	[illegible]	145 Elliott Richardson Irmo 29063
7.	[illegible]	144 Billsdale Rd. Irmo, S.C. 29063
8.	[illegible]	1646 B Avenue West Columbia, S.C. 29169
9.	Patrick Dunning	262 Mossborough Drive Lexington, SC 29073
10.	[illegible]	802 Creekleaf Ct Columbia S.C. 29212
11.	[illegible]	231 Goldstone DR Columbia S.C 29212
12.	Kim Gould	1831 Woodsboro Rd Cola SC 29201
13.	Erika Veletto	101 Thamesvalley Ct Irmo SC 29063
14.	PAT MAY	250 CROSSBOW DR COLUMBIA SC 29212
15.	Carol Bass	124 River Song Rd Irmo, SC 29063
16.	Rebecca Lippard	3019 Juneau Rd Apt 36C Columbia, SC 29210
17.	[illegible]	7522 Lee St. Columbia, SC 29205
18.	[illegible]	USC 112 Gill Ct. Cola SC 29201
19.	[illegible]	4703 Misty Vale Ln. Columbia S.C. 29210
20.	[illegible]	155 Fieldcrest Ct. Lexington, SC 29072
21.	[illegible]	124 Water View Dr. Columbia, SC 29212
22.	Ed Kennedy	8 Rewshore ct Irmo SC 29063
23.	[illegible]	310 Belfair Rd Irmo SC 29063
24.	[illegible]	1007 Julius Richardson Rd Irmo SC 29063
25.	[illegible]	1135 Willow Oak Drive Cayce, SC 29223

Fax 3-31-05 08:45 PM

CITIZENS FOR FORT JACKSON & McENTIRE

I would like to show my support of our bases by signing the following petition:
I support the vital role Fort Jackson and McEntire play in protecting our country and fighting the war on terror. They also serve as reminders that freedom is not "free" and I am proud to support the young men and women that train and serve at these bases. They are great symbols of our community and our country.

Please fax completed petition form to John Henderson at 803-748-0354 or mail to Greater Columbia Chamber of Commerce Attn: John Henderson PO Box 1360 Columbia, SC 29202
Please return by Friday, April 1, 2005

	Signature	Address	City, State, Zip
1.	[illegible]	1345 CACTUS AVE	COLUMBIA, SC, 29210
2.	Suzy Carman	1208 Baffin Bay	Columbia SC 29212
3.	[illegible]	772 [illegible]	Cola, SC 29212
4.	[illegible]	801 Fayette Dr	Columbia S.C 29210
5.	[illegible]	132 DELLANRAE CT	COLA. SC 29203
6.	Gaberell More	513 South Royal Tower	Irmo, SC 29063
7.	Barry McGlath		
8.	Jacquelyn Anthony		
9.	Michael Hills	470 Forest Grove Circle	Cola SC 29210
10.	[illegible]	801 Chesapeake	Cola, SC, 29212
11.	[illegible]	Fountain	SC 29126
12.	Gerard C. Daniels	520 Wil-Stel Rd	Columbia S.C. 29210
13.	[illegible]	632 Sanbar Rd	Chapin SC
14.	[illegible]	619 Mason Rd	Columbia 29203
15.	[illegible]	2 Twill Ct	Irmo S.C. 29063
16.	[illegible]	416 Pitnel Rd	SC. 29212
17.	[illegible]	115 Maple Leaf Way	SC. 29072 Lexington
18.	P. Dunbar Dilly	253 NORTHCUTT ROAD,	PELION SC 29123-9791
19.	Robert Lyles	194 Brook Pine Dr	Columbia SC 29210
20.	Robert Livingston	P.O. Box 212852	Cola. S.C. 29221
21.	[illegible]	2405 Rainbow Dr	W. Cola. 29169
22.	[illegible]	2574 W Gate Tr	MB SC 29580
23.	Allison M Schlaf	19 Landmark Dr Apt 23E	Columbia 29210
24.	Steven Gentile	2416 HAVENWOOD DR	[illegible] 29[illegible]
25.	[illegible] Colon	2023 Harbison Stat. Cir.	29212

CITIZENS FOR FORT JACKSON & McENTIRE

I would like to show my support of our bases by signing the following petition:
I support the vital role Fort Jackson and McEntire play in protecting our country and fighting the war on terror. They also serve as reminders that freedom is not "free" and I am proud to support the young men and women that train and serve at these bases. They are great symbols of our community and our country.

Please fax completed petition form to John Henderson at 803-748-0354 or mail to Greater Columbia Chamber of Commerce Attn: John Henderson PO Box 1360 Columbia, SC 29202
Please return by Friday, April 1, 2005

	Signature	Address	City, State, Zip
1.	Kenneth C Davis	17459 Newberry Rd	Blair SC 29015
2.	Vanessa Hardy	913 Setzer Rd	Cola SC 29209
3.	Gregory Butler	903 Sweet Thorne Rd	Irmo SC 29063
4.	Dave Garrett	19 Pendmore Dr.	Cola SC 29210
5.	[illegible]	512 Stromsdale Rd	Cola. SC 29210
6.	Matthew N Seller	201 Zephyr St.	Col. SC 29212
7.	Charles Stewart	122 Cipleu	Cola 29201
8.	[illegible]	100 Walden Hgts Dr	Irmo 29063
9.	Mary L Buttner	1310 Baffin Bay Rd	Col SC 29212
10.	[illegible]	9324 Bush River Rd	Cola SC 29212
11.	Damian [illegible]	217 Kensing Rd	Cola 29212
12.	Scott Porter	312 Stirlington Rd	Cola 29212
13.	Ron Breathlo	1300 Lancelot	Columbia 29210
14.	Luci Guzman	202 Biddle Rd	Columbia, S.C. 29212
15.	Chris Nelson	148 Bridgetown Rd	Columbia SC 29210
16.	Anthony [illegible]	4618 Bonnie Forest Blvd.	Columbia 29210
17.	[illegible]	209 RAINNE LANE	Columbia 29212
18.	Mark Mostella	738 Holland ave	Cayce S.C. 29033
19.	Leonard Williams	74 Ridgetate Dr	Cola S.C. 29212
20.	Tiffanie Mertz	314 Biddle Rd.	Cola SC 29212
21.	Parker Bumgl	101 Shawns bay rd	29063
22.	Mirella Icaza	305 Piney Grove	Columbia 29210
23.	BRC Montgomery	1408 Allen way	Col SC 29210
24.	Richie Robinson	911 Baffin Bay Rd	Cola 29212
25.	MACK Meadows	6161 St Andrews Rd	7727676

CITIZENS FOR FORT JACKSON & McENTIRE

I would like to show my support of our bases by signing the following petition:
I support the vital role Fort Jackson and McEntire play in protecting our country and fighting the war on terror. They also serve as reminders that freedom is not "free" and I am proud to support the young men and women that train and serve at these bases. They are great symbols of our community and our country.

Please fax completed petition form to John Henderson at 803-748-0354 or mail to Greater Columbia Chamber of Commerce Attn: John Henderson PO Box 1360 Columbia, SC 29202
Please return by Friday, April 1, 2005

	Signature	Address	City, State, Zip
1.	[illegible]	405 - Harbinson	Columbia, SC 29212
2.	[illegible]	112 Piney Grove	Columbia SC 29212
3.	Cindy Mayo	1103 Williams Mary	Columbia SC 29210
4.	Natal. McCy	4201 Donavan	Cola 29210
5.	[illegible]	508 Pitney Rd	Cola 29210
6.	[illegible]	200 Berryhill Rd Apt 538	Cola 29212
7.	[illegible]	245 Broken	Cola 29211
8.	[illegible]	65 Borderline Dr	Denmark SC 29042
9.	[illegible]	1619 Morningwell Dr.	Columbia SC 29210
10.	[illegible]	140 Chippenham Cir	Cola SC 29210
11.	[illegible]	210 Cornerstone Lane	Lex 29073
12.	[illegible]		
13.	Bill Boyne	232 Tarton	Cola
14.	[illegible]	772 Shadowbrook Dr	Cola S.C. 29210
15.	Dean Parks	3131 Sunset Blvd	W Cola 29169
16.	[illegible]	P.O. Box 211993	Columbia, S.C. 29221
17.	[illegible]	325 [illegible] Rd.	Irmo, SC 29063
18.	[illegible]		Cola, SC 29210
19.	[illegible]	237 Brook Pine Dr Apt 1212	Cola, SC 29210
20.	[illegible] Porter	312 Stirlington Rd	Cola SC. 29212
21.	[illegible] Hopkins III	505 Foxfire Dr	Cola SC 29212
22.	Cathy Porter	312 Stirlington Rd	Cola, SC 29212
23.			
24.			
25.			

CITIZENS FOR FORT JACKSON & McENTIRE

I would like to show my support of our bases by signing the following petition:
I support the vital role Fort Jackson and McEntire play in protecting our country and fighting the war on terror. They also serve as reminders that freedom is not "free" and I am proud to support the young men and women that train and serve at these bases. They are great symbols of our community and our country.

Please fax completed petition form to John Henderson at 803-748-0354 or mail to Greater Columbia Chamber of Commerce Attn: John Henderson PO Box 1360 Columbia, SC 29202
Please return by Friday, April 1, 2005

	Signature	Address	City, State, Zip
1.	[illegible]	PO Box 2235	Irmo SC 29063
2.	[illegible]	200 Berryhill Rd apt. 200	Cola. S.C. 29210
3.	C Harlo Neal	701 Shadow Brook Dr.	Cola SC. 29210
4.	Bernice Bouknight	614 Pineywoods Rd	Cola, S. 29210
5.	Robert G Williams	2700 Feather Run Tr. Apt. D2	W. Cola, SC 29169
6.	[illegible]	219 Stafford Dr	Cola, SC 29067
7.	Kathleen Ellis	317 Jasper Str.	W. Cola SC 29169
8.	[illegible]	324 Burks Ct	Cola 29212
9.	[illegible]	4609 Faulkland Rd	Cola 29210
10.	[illegible]	22 A Cutlers Ct	Cola 29212
11.	Barbara Thaly	201 Pitney Road	Cola 29212
12.	Gerald Powell	517 Broken Hill Rd	Cola 29212
13.			
14.			
15.			
16.			
17.			
18.			
19.			
20.			
21.			
22.			
23.			
24.			
25.			

CITIZENS FOR FORT JACKSON & McENTIRE

I would like to show my support of our bases by signing the following petition:
I support the vital role Fort Jackson and McEntire play in protecting our country and fighting the war on terror. They also serve as reminders that freedom is not "free" and I am proud to support the young men and women that train and serve at these bases. They are great symbols of our community and our country.

Please fax completed petition form to John Henderson at 803-748-0354 or mail to Greater Columbia Chamber of Commerce Attn: John Henderson PO Box 1360 Columbia, SC 29202
Please return by Friday, April 1, 2005

1.	Vicki Ringer	901 Collenton Street	Cola S.C 29203
2.	Keith Tucker	104 Daybreak Dr.	Gaston, SC 29053
3.	R.J. Pray		West Columbia, SC 29111
4.	Lisa Brantley	1038 Artic Opp	Cola, S.C. 29212
5.	Ike Laurie	204 Baymore lane	Cola SC 29212
6.	~~[illegible]~~	~~[illegible]~~	~~Cola SC 29210~~
7.	Michael Laurie	493 Hickory hill dr	Cola SC 29210
8.	Elease Burkett	Cunningham Rd	Columbia SC 29210
9.	Caria Christy	Ramsgate	Cola SC 29210
10.	Cortney Christy	Ramsgate	Cola SC 29210
11.			
12.			
13.			
14.			
15.			
16.			
17.			
18.			
19.			
20.			
21.			
22.			
23.			
24.			
25.			

CITIZENS FOR FORT JACKSON & McENTIRE

I would like to show my support of our bases by signing the following petition:
I support the vital role Fort Jackson and McEntire play in protecting our country and fighting the war on terror. They also serve as reminders that freedom is not "free" and I am proud to support the young men and women that train and serve at these bases. They are great symbols of our community and our country.

Please fax completed petition form to John Henderson at 803-748-0354 or mail to Greater Columbia Chamber of Commerce Attn: John Henderson PO Box 1360 Columbia, SC 29202
Please return by Friday, April 1, 2005

1. Jackie Higgins 1821 Dennis Bickonwold Irmo SC 29070
2. Sidney D. Geddings 2401 Hertford Drive Cola, S.C. 29210
3. Alex Albergottie 204 Netherland drive Irmo SC 29063
4. Sofia Sami 413 Concord Pl Rd Irmo SC 29063
5. Mike Larew 219 Black Creek Lexington SC 29072
6. Darwin Sim Quintin 1205 Knott's Haven Loop Lexington SC 29073
7. Greg Shupe 248 Woodwinds dr. Cola. SC 29212
8. Cynder Daly 107 Melville Rd Cola SC 29212
9. [illegible] Perry 412 E DeKalb St. W. Columbia, SC 29170
10. [illegible] A. Cates 206 Charter House Rd. Columbia, SC 29212
11. [illegible] Persimmon Wood Ct. Irmo SC 29063
12. [illegible] 945 Lake Keisler Rd Gilbert, SC 29054
13. [illegible] 8115 Wateree Rd Horrio SC 29062
14. Melda [illegible] 101 Belfair Rd Irmo SC 29063
15. [illegible] 700 St. Andrews Rd Cola SC 29212
16. [illegible] 108 Chestnut Woods Drive Cola SC 29212
17. [illegible] 3011 Shiloh Pond SC 29169
18. Regina [illegible] 304 Dlaroe Cir Irmo SC 29063
19. [illegible] 1100 Zimmerman Dr. Apt. 2006 Columbia SC 29117
20. Margaret [illegible] 407 Ivy Green Ln 29063
21. Marian Horton 1155 Old Brickyard Rd Irmo SC 29063
22. [illegible] Chapley 8009 Edmund Hwy Pelion SC 29123
23. [illegible] Robinson 104 Gibson Forest Ct Lexington SC 29072
24.
25.

SUPPORT OUR BASES

CITIZENS FOR FORT JACKSON & McENTIRE

I would like to show my support of our bases by signing the following petition:

I support the vital role Fort Jackson and McEntire play in protecting our country and fighting the war on terror. They also serve as reminders that freedom is not "free" and I am proud to support the young men and women that train and serve at these bases. They are great symbols of our community and our country.

Please fax completed petition form to
John Henderson at
803-748-0354
or mail to
Greater Columbia Chamber of Commerce
Attn: John Henderson
PO Box 1360
Columbia, SC 29202
Please return by Friday, April 1, 2005

	SIGNATURE	ADDRESS	CITY, STATE ZIP
1.	Milton P. Moore	6100 Rutledge Hill Rd	Columbia, SC 29209
2.	Elaine H. Brown	3310 Brookwood Ct	Cola SC 29204
3.	[illegible]	73 Middle Creek	Irmo SC 29063
4.	Mary R. Wells	231 Springlake Rd.	Columbia, SC 29206
5.	Susan A. Lee	216 Windlan Cove Rd	Chapin SC 29036
6.	Bob McLeod	3738 Rockbridge Rd	Columbia SC 29204
7.	[illegible]	422 SPRING LAKE RD.	COLUMBIA, SC 29206
8.	[illegible]	4500 Ft. Jackson Blvd.	Columbia, SC 29209
9.	[illegible]	10001 Garners Ferry Rd S.C.	Eastover, SC 29044
10.	[illegible]	5009 Lakeshore Drive	Cola S.C. 29206
11.	Betsy Kaye	1215 Blossom St	Columbia SC 29208
12.	[illegible]	2522 Lee St.	Columbia, SC 29205
13.	[illegible]	3839 Hickory St	Columbia SC 29205
14.	[illegible]	128 King Mill Rd.	Cola, SC 29206
15.	[illegible]	111 Silverwood Dr	Cola SC 29229
16.	[illegible]	3377 Kennerly Rd	Irmo, SC 29063
17.	[illegible]	811 Polo Road	Columbia SC 29229
18.	[illegible]	319 WHITEHURST WAY	COLUMBIA, SC 29229
19.	[illegible]	2525 Reynolds Dr.	Columbia, SC [illegible]
20.	[illegible]	1405 Ellington Rd	Columbia SC 29206
21.	[illegible]	4105 Linwood Rd	Columbia SC 29205
22.	[illegible]	105 Magnolia Dr	Columbia SC 29223
23.	Ronald Jeffcoat	329-B Percival Rd	Columbia SC 29206
24.	Kelly Robinson	2910 EXMOOR Rd.	Columbia, SC 29204
25.			

CITIZENS FOR
FORT JACKSON &
McENTIRE

I would like to show my support of our bases by signing the following petition:
I support the vital role Fort Jackson and McEntire play in protecting our country and fighting the war on terror. They also serve as reminders that freedom is not "free" and I am proud to support the young men and women that train and serve at these bases. They are great symbols of our community and our country.

Please fax completed petition form to
John Henderson at
803-748-0354
or mail to
Greater Columbia Chamber of Commerce
Attn: John Henderson
PO Box 1360
Columbia, SC 29202
Please return by Friday, April 1, 2005

1. Jane Pleasley	312 Avery Place Dr.	Columbia SC 29212
2. Samantha Cope	2009 Greene St.	Columbia SC 29205
3. Lisette Walker	113 Kenwood ct.	Irmo SC 29063
4. Micah Price	207 Brook Pines	Columbia SC 29210
5.		
6.		
7.		
8.		
9.		
10.		
11.		
12.		
13.		
14.		
15.		
16.		
17.		
18.		
19.		
20.		
21.		
22.		
23.		
24.		
25.		

SUPPORT OUR BASES

CITIZENS FOR FORT JACKSON & McENTIRE

I would like to show my support of our bases by signing the following petition:
I support the vital role Fort Jackson and McEntire play in protecting our country and fighting the war on terror. They also serve as reminders that freedom is not "free" and I am proud to support the young men and women that train and serve at these bases. They are great symbols of our community and our country.

Please fax completed petition form to John Henderson at 803-748-0354 or mail to Greater Columbia Chamber of Commerce Attn: John Henderson PO Box 1360 Columbia, SC 29202
Please return by Friday, April 1, 2005

	SIGNATURE	ADDRESS	CITY, STATE, ZIP
1.	Shanna Rahn	7534 Burdell Dr	Cola SC 29209
2.	TONY HANES	6 CARDINGTON CT	COLA SC 29209
3.	Laura Chason	6561 Queens Way Dr.	Cola, SC 29209
4.	[illegible]	6404 OAKfield Rd	Cola SC 29206
5.	[illegible]	212 Shallowbrook Dr	Cola SC 29223
6.	[illegible]	22 Feather Run 7	Blythewood 29016
7.	T. J. Foy JR	3835 Rockbridge Rd.	Col. S.C. 29206
8.	Nona S. Foy	3835 Rockbridge Rd.	Cola, S.C. 29206
9.	Lee Amurtee	123 Old Hampton Ln.	Cola SC 29209
10.	Kelly Mason	209 Magnolia Rd	Chas SC 29407
11.	[illegible]	123 OLD HAMPTON LN.	COLA, S.C 29209
12.	[illegible]	123 Old Hampton Ln.	Cola, SC 29209
13.	[illegible]	209 Magnolia Rd	Chas 29407
14.	David Kyne	10 Cabin Court	Irmo SC 29063
15.	[illegible]	113 Silverstone Rd	Lexington SC 29072
16.	[illegible]	105 Silver Crest Dr.	Columbia SC 29223
17.	Rosemary Parks	2701 Putnam St.	Columbia, SC 29204
18.			
19.			
20.			
21.			
22.			
23.			
24.			
25.			

SUPPORT OUR BASES

CITIZENS FOR FORT JACKSON & McENTIRE

I would like to show my support of our bases by signing the following petition:
I support the vital role Fort Jackson and McEntire play in protecting our country and fighting the war on terror. They also serve as reminders that freedom is not "free" and I am proud to support the young men and women that train and serve at these bases. They are great symbols of our community and our country.

Please fax completed petition form to
John Henderson at
803-748-0354
or mail to
Greater Columbia Chamber of Commerce
Attn: John Henderson
PO Box 1360
Columbia, SC 29202
Please return by Friday, April 1, 2005

	SIGNATURE	ADDRESS	CITY, STATE, ZIP
1.	Marie Dummers	2603 Taylor Rd	Cayce, DC 29033
2.	David R. Kelly	108 Westbrook Ct	Lexington, SC 29072
3.	Barbara Meyers	1541 Koulter Dr	Columbia, SC 29210
4.	Bernadette Du	208 Williamstown Way	Columbia SC 29212
5.	Nancy T. Cope	1260 Mack St	Gaston SC 29053
6.	Michael Cathcart	4623 Oxford Rd	Columbia, SC 29209
7.	Jay Foley	3800 Duncan St	Columbia SC 29205
8.	Rudolph C. Brantley	35 Dove Park Circle	Columbia SC 2922
9.	Mitchell West	332 Guilford St	W. Columbia, SC 29169
10.	Roy C. Hakkarinen	234 Timbermill Dr	Lexington, SC 29073
11.	Peggy Rawls	647 Amicks Ferry Rd	Chapin, SC 29036
12.	Barbara Griffin	1731 Caroline Rd.	Columbia, SC 29209
13.	[illegible]	1800 Longcreek Dr Apt 13E	Columbia, SC 29210
14.	Sean Cymble	811 Polo Rd. #1413	Columbia SC 29223
15.	[illegible]	716 Westover	Columbia SC 29210
16.	Geal Baughman	2929 Clark Street	Columbia, SC 29201
17.			
18.			
19.			
20.			
21.			
22.			
23.			
24.			
25.			

SUPPORT OUR BASES

CITIZENS FOR FORT JACKSON & McENTIRE

I would like to show my support of our bases by signing the following petition:
I support the vital role Fort Jackson and McEntire play in protecting our country and fighting the war on terror. They also serve as reminders that freedom is not "free" and I am proud to support the young men and women that train and serve at these bases. They are great symbols of our community and our country.

Please fax completed petition form to
John Henderson at
803-748-0354
or mail to
Greater Columbia Chamber of Commerce
Attn: John Henderson
PO Box 1360
Columbia, SC 29202
Please return by Friday, April 1, 2005

	SIGNATURE	ADDRESS	CITY, STATE, ZIP
1.	[illegible]	800 Old Woodlands Rd	Columbia SC 29209
2.	Julia Gilbert	618 Valleywood Ct.	Columbia, SC 29212
3.	Thelma [illegible]	7317 Fontana Dr.	Columbia, SC 29209
4.	Janet Tuber	2910 Blossom Street	Columbia, SC 29205
5.	Ray Willard	2204 Montclair Dr.	Columbia SC 29206
6.	Leslie B. Coonfield	220 Whispering Winds Dr.	Lexington, SC 29072
7.	[illegible] S. Welch	860 WHATLEY St	Sumter, SC 29154
8.	E. Ruth Abercrombie	306 Cinda Leigh Dr.	Lexington SC 29073
9.	[illegible]	113 E Woods Ct	Gaston, SC 29053
10.	Tommy [illegible]	297 BRADSTONE Rd	COLUMBIA, S.C. 29210
11.	[illegible]	531 Sims Ave	Columbia SC 29205
12.	[illegible]	3218 Heyward St	Columbia SC 29205
13.	[illegible]	241 Autumnview Ct.	West Columbia, SC 29170
14.	[illegible] Hamilton	128 Kernyton Rd	Columbia, SC 29223
15.	Eric [illegible]	2347 Casaba Dr	Aiken, SC 29803
16.	Karen McLeod	460 Virginia St.	Columbia, SC 29201
17.			
18.			
19.			
20.			
21.			
22.			
23.			
24.			
25.			

SUPPORT OUR BASES

CITIZENS FOR FORT JACKSON & McENTIRE

I would like to show my support of our bases by signing the following petition:
I support the vital role Fort Jackson and McEntire play in protecting our country and fighting the war on terror. They also serve as reminders that freedom is not "free" and I am proud to support the young men and women that train and serve at these bases. They are great symbols of our community and our country.

Please fax completed petition form to John Henderson at 803-748-0354 or mail to Greater Columbia Chamber of Commerce Attn: John Henderson PO Box 1360 Columbia, SC 29202
Please return by Friday, April 1, 2005

	SIGNATURE	ADDRESS	CITY, STATE, ZIP
1.	Margaret Dennis	159 Log House Ct	Lex SC 29073
2.	Marilyn B. Ardis	5812 Lakeshore Dr.	Cola, SC 29206
3.	Ella Wider	1200 St. Andrews Rd, Apt 1906	Cola SC 29210
4.	Malcolm Leafhart	115 Conrad Circle	Col SC 29212
5.	Carol Russell	310 Capri Street	Springfield SC 29146-9365
6.	[illegible]	131 Cornish Way	Lexington, SC. 29073
7.	Michelle Asbill	6249 Platt Springs	Lexington SC 29073
8.	Marcella [illegible]	429 Westridge Rd	Elgin, SC 29045
9.	Colleen L. Jones	3930 Broad River Rd	Cola, SC 29210
10.	Kathryn [illegible]	1408 Brennen Road	Cola, SC 29206
11.	Angelia DeWitt	200 Royal Tower Dr	Irmo SC 29063
12.	[illegible]	8 Candlewood Lane	Columbia, S.C. 29209
13.	[illegible]	P.O. Box 898 Ridgway	SC 29130
14.	Carolyn [illegible]	115 Arcadia Springs Circle	Columbia SC 29206
15.	Debra L. Turner	420 S. Ravenel St.	Columbia, SC 29205
16.	[illegible]	112 Duckers Trail	Lexington SC 29073
17.	Christine Brown	510 S. Ott Rd.	Columbia, SC 29205
18.	Katie O'Kelley	1604 B. Ave.	West Columbia, SC 29169
19.	Clara Edwards	114 Parkwood Dr.	W. Columbia, S.C. 29170
20.	Donald Jeffcoat	2049 Gibraltar Rd	Cayce, S.C. 29033
21.	Khalid Al Amoudi	501 Pelham Dr	Columbia 29209
22.	Adam Polasek	1100 Pulaski St. Apt. 623	Columbia 29201
23.	[illegible]	113 Thornton Rd	Batesburg SC 29006
24.	Darlene Naylor	6 Abberton Ct	Columbia SC 29229
25.			

SUPPORT OUR BASES

CITIZENS FOR FORT JACKSON & McENTIRE

I would like to show my support of our bases by signing the following petition:
I support the vital role Fort Jackson and McEntire play in protecting our country and fighting the war on terror. They also serve as reminders that freedom is not "free" and I am proud to support the young men and women that train and serve at these bases. They are great symbols of our community and our country.

Please fax completed petition form to
John Henderson at
803-748-0354
or mail to
Greater Columbia Chamber of Commerce
Attn: John Henderson
PO Box 1360
Columbia, SC 29202
Please return by Friday, April 1, 2005

	SIGNATURE	ADDRESS	CITY, STATE, ZIP
1.	David Gibson	1363 Sanford Dr.	Columbia, SC 29206
2.	Tanya Lee	266 Wade Kelly Road	Blythewood, SC 29016
3.	Martha Bilbee	318 Quincannon Dr	Columbia SC 29212
4.	Ann Burns	639 Veterans Rd.	Columbia, SC 29209
5.	Shelley Nazaruf	109 Lori Ct	Lexington, SC 29072
6.	Daniel Bonds	97 Evans St.	Winnsboro, S.C. 29180
7.	David S Moore	9 Derby Ln	Lugoff, SC 29078
8.	[illegible]	4 Swainson Ct	IRMO SC 29063
9.	[illegible]	148 Greenvale Dr.	Lexington, SC 29072
10.	Laura E. Bradberry	3900 Bentley Dr. Apt 732	Cola., SC 29210
11.	[illegible]	[illegible]	Lexington, SC 29072
12.	[illegible]	112 [illegible]	Columbia, SC [illegible]
13.	Derrec Becker	209 S Hurden St Apt 4	Columbia, SC 29205
14.	Robin Hinson	Apt 1616 1200 St Andrews Rd	Columbia, SC 29210
15.	[illegible]	[illegible]	[illegible]
16.			
17.	[illegible]	2490 Fish Hatchery Rd	West Columbia, SC 29172
18.	Jamie [illegible]	515 GRAYMONT AVE	COLUMBIA SC 29205
19.			
20.			
21.			
22.			
23.			
24.			
25.			

SUPPORT OUR BASES

CITIZENS FOR FORT JACKSON & McENTIRE

I would like to show my support of our bases by signing the following petition:
I support the vital role Fort Jackson and McEntire play in protecting our country and fighting the war on terror. They also serve as reminders that freedom is not "free" and I am proud to support the young men and women that train and serve at these bases. They are great symbols of our community and our country.

Please fax completed petition form to
John Henderson at
803-748-0354
or mail to
Greater Columbia Chamber of Commerce
Attn: John Henderson
PO Box 1360
Columbia, SC 29202
Please return by Friday, April 1, 2005

	SIGNATURE	ADDRESS	CITY, STATE, ZIP
1.	Joseph O Dennis		
2.	E. Garnet Huddle	5314 Windy Run Dr.	Columbia, SC 29212
3.			
4.			
5.			
6.			
7.			
8.			
9.			
10.			
11.			
12.			
13.			
14.			
15.			
16.			
17.			
18.			
19.			
20.			
21.			
22.			
23.			
24.			
25.			

SUPPORT OUR BASES

CITIZENS FOR FORT JACKSON & McENTIRE

I would like to show my support of our bases by signing the following petition:
I support the vital role Fort Jackson and McEntire play in protecting our country and fighting the war on terror. They also serve as reminders that freedom is not "free" and I am proud to support the young men and women that train and serve at these bases. They are great symbols of our community and our country.

Please fax completed petition form to
John Henderson at
803-748-0354
or mail to
Greater Columbia Chamber of Commerce
Attn: John Henderson
PO Box 1360
Columbia, SC 29202
Please return by Friday, April 1, 2005

SIGNATURE	ADDRESS	CITY, STATE, ZIP
1. Rebecca J Wate	331 Wetting Road	West Col SC 29170
2. [illegible]	242 Hass Dunas Rd.	Gaston SC. 29053
3. [illegible]	131 BUCKBOARD Rd.	LEX SC 29072
4. [illegible]	1630 Curry Creek Col	
5. Russell R Ledford	34 Horse Feather LN	Swansea SC. 29160
6. [illegible]	309 Black Oak Rd	Gaston SC 29053
7. [illegible]	202 S. HARden	Col A. SC. 29205
8. [illegible]	120 Argus Circle	West Cola, SC 29172
9. [illegible]	6208 Platt Springs Rd	Lexington, SC 29073
10. [illegible]	509 OLD CHARLESTON	PELION SC 29123
11. [illegible]	714 C Ave W.C.	W.C. SC. 29169
12.		
13.		
14.		
15.		
16.		
17.		
18.		
19.		
20.		
21.		
22.		
23.		
24.		
25.		

SUPPORT OUR BASES

CITIZENS FOR FORT JACKSON & McENTIRE

I would like to show my support of our bases by signing the following petition:
I support the vital role Fort Jackson and McEntire play in protecting our country and fighting the war on terror. They also serve as reminders that freedom is not "free" and I am proud to support the young men and women that train and serve at these bases. They are great symbols of our community and our country.

Please fax completed petition form to
John Henderson at
803-748-0354
-or mail to
Greater Columbia Chamber of Commerce
Attn: John Henderson
PO Box 1360
Columbia, SC 29202
Please return by Friday, April 1, 2005

	SIGNATURE	ADDRESS	CITY, STATE, ZIP
1.	Betty Kucker	1245 Knox Abbott Dr.	Cayce SC 29033
2.	Barbara Boyens	1245 Knox Abbott	Cayce SC 29033
3.	Linda Blackwell	1245 Knox abbott	Cayce, SC 29033
4.	Danielle Campbell	1241 Main St	Cola, SC 29201
5.	Amanda Hardy	1245 Knox Abbott	Cayce SC 29033
6.	[illegible]	524 Arcola Dr	Columbia, SC 29223
7.	[illegible]	1245 Knox Abbott Dr.	Cayce, SC 29033
8.	[illegible]	1245 Knox Abbott	Cayce, SC 29033
9.			
10.			
11.			
12.			
13.			
14.			
15.			
16.			
17.			
18.			
19.			
20.			
21.			
22.			
23.			
24.			
25.			

SUPPORT OUR BASES

CITIZENS FOR FORT JACKSON & McENTIRE

I would like to show my support of our bases by signing the following petition:
I support the vital role Fort Jackson and McEntire play in protecting our country and fighting the war on terror. They also serve as reminders that freedom is not "free" and I am proud to support the young men and women that train and serve at these bases. They are great symbols of our community and our country.

Please fax completed petition form to
John Henderson at
803-748-0354
or mail to
Greater Columbia Chamber of Commerce
Attn: John Henderson
PO Box 1360
Columbia, SC 29202
Please return by Friday, April 1, 2005

	SIGNATURE	ADDRESS	CITY, STATE, ZIP
1.	[illegible]	411 Edgewood Ln	Columbia SC 29169
2.	James R Coleman Jr	324 Backcourt Drive	Columbia, SC 29210
3.	Michael Higgins	TRANSOM Ct	GASTON SC 29053
4.	Susan A. Inkham	405 Twin Jumper Rd.	Gaston S.C. 29053
5.	PAM QUICK	604 WOODBURY	LEX SC 29072
6.			
7.			
8.			
9.			
10.			
11.			
12.			
13.			
14.			
15.			
16.			
17.			
18.			
19.			
20.			
21.			
22.			
23.			
24.			
25.			

SUPPORT GIS OUR BASES

CITIZENS FOR FORT JACKSON & McENTIRE

I would like to show my support of our bases by signing the following petition:
I support the vital role Fort Jackson and McEntire play in protecting our country and fighting the war on terror. They also serve as reminders that freedom is not "free" and I am proud to support the young men and women that train and serve at these bases. They are great symbols of our community and our country.

Please fax completed petition form to
John Henderson at
803-748-0354
or mail to
Greater Columbia Chamber of Commerce
Attn: John Henderson
PO Box 1360
Columbia, SC 29202
Please return by Friday, April 1, 2005

	SIGNATURE	ADDRESS	CITY, STATE, ZIP
1.	Charlotte K Jones	545 Long Terrace	Leesville, SC 29070
2.	Janet M Hayden	545 Long Terrace	Leesville, SC 29070
3.	Sara S Adams	123 Maple Leaf Way	Lexington SC 29073
4.	Michelle Chavis	105 Tylers Tr Ln	SC 29073
5.	[illegible]	145 GREENVALE DR.	LEXINGTON SC 29072
6.	[illegible]	PO Box 868 229 W. Ballpark	Gaston SC 29053
7.	[illegible]	112 Appletree Ln	West Columbia, SC 29170
8.	Jessica Virvet	303 Rainbow Dr	Batesburg SC, 29006
9.	Charles Gill	711 Bethany Church Rd.	Wagener SC 29164
10.	Joseph O Cavanaugh	604 Judge Long Rd	Leesville 29072
11.	[illegible]	303 Rainbow DR.	Leesville
12.	Olga Cavanaugh	450 Judge Long Rd.	Leesville 29070
13.	Cheryl Ullard	1503 Roscoe Rd.	Lexington 29073
14.	[illegible]	116 Kellerford Lane	Lexington 29072
15.	[illegible]	15 Prince Ct.	Columbia 29212
16.	[illegible]	1818 Hallman St	West Columbia 29169
17.	S. Buchanan	309 Tisbury Ct	Lexington SC 29072
18.	[illegible]	208 Sandhurst Rd	Cola, SC 29210
19.			
20.			
21.			
22.			
23.			
24.			
25.			

APR-01-05 12:15 FROM-Coldwell Banker Midtown 803 254 0106 T-976 P 002/002 F-638

SUPPORT OUR BASES

CITIZENS FOR FORT JACKSON & McENTIRE

I would like to show my support of our bases by signing the following petition:

I support the vital role Fort Jackson and McEntire play in protecting our country and fighting the war on terror. They also serve as reminders that freedom is not "free" and I am proud to support the young men and women that train and serve at these bases. They are great symbols of our community and our country.

Please fax completed petition form to John Henderson at 803-748-0354 or mail to Greater Columbia Chamber of Commerce Attn: John Henderson PO Box 1360 Columbia, SC 29202

Please return by Friday, April 1, 2005

	SIGNATURE	ADDRESS	CITY, STATE, ZIP
1.	[illegible]	6118 Moss Springs Rd	Columbia, SC 29209
2.	[illegible]		Cayce, SC 29033
3.	[illegible]	3502 Moss Ave	Columbia, S.C. 29205
4.	[illegible]	1919 Atascadero Dr.	Columbia, S.C. 29206
5.	[illegible]	2232 Greenpines Rd	Columbia, SC 29206
6.	CA Fiancchino	1308 Murraywood Ct	Cola SC 29212
7.	LS Martin	9601 Dumbarton Dr	Cola SC 29223
8.	Morris Lyles	3717 Coleman St.	Cola 29205
9.	Katie Zimmerman	709 Woodrow PMB 416	Cola, SC 29205
10.	Elizabeth Ferguson	1 Old Woodlands Ct	Cola, SC 29209
11.	[illegible]	3820 Devonwood St.	" " 29[illegible]
12.	[illegible]	1326 Whittaker Dr.	Cola SC 29206
13.	Josephine Laney	10 Cedarwood Ln	Cola, SC 29205
14.	[illegible]	1325 Sinkler Rd	Cola SC 29206
15.	[illegible]	34 Foot Point Rm	Cola, S.C 29209
16.	[illegible]	3509 Devine	Cola SC 29205
17.	Johnny Burg	159 Woodride	Cola SC 29209
18.	[illegible] Pierce	1018 Rickenbaker Rd	Cola, SC. 29205
19.	Reed Mauldin	4303 Pineridge Rd	Cola SC 29206
20.	Sherry J Beck	6824 Brookfield Rd.	Cola, SC 29206
21.	Sandra C. Moseley	PO Box 778 Cola SC	Columbia SC 29202
22.			
23.			
24.			
25.			

SUPPORT OUR BASES

CITIZENS FOR FORT JACKSON & McENTIRE

I would like to show my support of our bases by signing the following petition:
I support the vital role Fort Jackson and McEntire play in protecting our country and fighting the war on terror. They also serve as reminders that freedom is not "free" and I am proud to support the young men and women that train and serve at these bases. They are great symbols of our community and our country.

Please fax completed petition form to
John Henderson at
803-748-0354
or mail to
Greater Columbia Chamber of Commerce
Attn: John Henderson
PO Box 1360
Columbia, SC 29202
Please return by Friday, April 1, 2005

	SIGNATURE	ADDRESS	CITY, STATE, ZIP
1.	James C Johnson	355 Creighton Dr.	W. Cola SC 29172
2.	Lisa Taylor	189 Country Oak Rd	Lexington SC 29073
3.	Carrie Pantry	3280 Platt Springs Rd.	W. Cola SC 29169
4.	Danny Shuler	1521 OLD DUNBAR RD.	W. Columbia 29172
5.	Wilson Dow	152 Carolina Bridge Dr	Cola SC 29229
6.			
7.			
8.			
9.			
10.			
11.			
12.			
13.			
14.			
15.			
16.			
17.			
18.			
19.			
20.			
21.			
22.			
23.			
24.			
25.			

SUPPORT OUR BASES

CITIZENS FOR FORT JACKSON & McENTIRE

I would like to show my support of our bases by signing the following petition:
I support the vital role Fort Jackson and McEntire play in protecting our country and fighting the war on terror. They also serve as reminders that freedom is not "free" and I am proud to support the young men and women that train and serve at these bases. They are great symbols of our community and our country.

Please fax completed petition form to
John Henderson at
803-748-0354
or mail to
Greater Columbia Chamber of Commerce
Attn: John Henderson
PO Box 1360
Columbia, SC 29202
Please return by Friday, April 1, 2005

	SIGNATURE	ADDRESS	CITY STATE, ZIP
1.	Robin Deluse Reid	207 Hidden Pines	Cola, SC 29229
2.	Summer Slaughter	800 State St. Apt 159	W. Cola, SC 29169
3.	Lisa Sloan	957 Causs Ferry Rd	Lexington, SC 29072
4.	Mr+Mrs Waters	124 Foxglen Circle	Lexington, SC 29072
5.	Niel Ryan	108 Westbrook Way	Lexington, SC 29072
6.	[illegible] Taylor	139 Daniel Dr.	Leesville, SC 29070
7.	[illegible]	532 Timbermill Dr.	Lexington, SC 29073
8.			
9.			
10.			
11.			
12.			
13.			
14.			
15.			
16.			
17.			
18.			
19.			
20.			
21.			
22.			
23.			
24.			
25.			

MAY-1-2005 SUN 02:50PM ID:

CITIZENS FOR FORT JACKSON & McENTIRE

I would like to show my support of our bases by signing the following petition:
I support the vital role Fort Jackson and McEntire play in protecting our country and fighting the war on terror. They also serve as reminders that freedom is not "free" and I am proud to support the young men and women that train and serve at these bases. They are great symbols of our community and our country.

Please fax completed petition form to John Henderson at 803-748-0354 or mail to Greater Columbia Chamber of Commerce Attn: John Henderson PO Box 1360 Columbia, SC 29202
Please return by Friday, April 1, 2005

SIGNATURE	ADDRESS	CITY, STATE, ZIP
1. [illegible]	131 Antigua Dr.	W. Cola SC 29170
2. Elaine Belk	410 Wild Duck Ct	Chapin SC 29036
3. Deborah Wickol	1401 Dave Dr	Newberry SC 29108
4. Shelia Spears	121 Antigua DR	West Columbia S.C. 29170
5. Dwight C Watson	1967 Sams Elbow Rd.	West Columbia SC 29170
6. Anthony K Paradise	324 Wharfdale Rd	Irmo SC. 29063
7. David [illegible]	143 Rushing Wind Dr.	IRMO SC 29063
8. James M West	370 Walter Taylor Rd	Gilbert, S.C. 29054
9. Jackie Rowan	1967 Sams Elbow Rd.	West Columbia, SC 29170
10. Willie [illegible]	P.O. Box 4004	West Columbia SC. 29171
11. Richard E Treuhelt	199 Salcedo Island Rd.	Prosperity SC
12. Karen Treuhelt	" " " "	" "
13. [illegible]	201 Willow Forks Rd	Lexington, SC
14. [illegible]	319 Perth Circle	Lex, SC. 29072
15. [illegible]	1724 McSwain Dr	W. Cola SC 29169
16. [illegible]	365 S Pro St	Dayton TN 37321
17. [illegible]	233 Crown Point Rd	Lex. SC 29073
18. [illegible]	233 Crown Point Rd.	Lex SC 29073
19. Amelia McSheldon	1146 Old Barnwell Rd.	West Columbia 29170
20. Larry Abbott	5023 Turn Match Rd	Leesville SC 29070
21. [illegible] McLeod	1366 Camping Road,	Gilbert, SC 29054
22.		
23.		
24.		
25.		

CITIZENS FOR FORT JACKSON & McENTIRE

I would like to show my support of our bases by signing the following petition:
I support the vital role Fort Jackson and McEntire play in protecting our country and fighting the war on terror. They also serve as reminders that freedom is not "free" and I am proud to support the young men and women that train and serve at these bases. They are great symbols of our community and our country.

Please fax completed petition form to
John Henderson, at
803-748-0354
or mail to
Greater Columbia Chamber of Commerce
Attn: John Henderson
PO Box 1360
Columbia, SC 29202
Please return by Friday, April 1, 2005

SIGNATURE	ADDRESS	CITY, ST
1. [illegible]	1645 Hampton St	29
2. [illegible]	1120 Bryan St Columbia SC	29
3. [illegible]	2273 S Marion St Cola SC	29
4. [illegible]	112 Old Pine Ln Columbia	29212
5. [illegible]	Cola, SC	2920
6. [illegible]	417 Chambery Dr Cola, S.C.	2920
7. [illegible]	380 Frick Ct Chapin S.C.	2903
8. [illegible]	P.O. Box 11002 Columbia SC	29
9. [illegible]	4383 Deadfall Rd Newberry, SC	2910
10. Lee Newman	132 Bendon Hill Rd. Columbia, SC	29
11. [illegible]	21 National Guard Rd. Columbia, SC	292
12. [illegible]	9110 Crews St Columbia, SC	29
13. [illegible]	1924 Blossom St Columbia, SC	29
14. Andrea Mansfort	21 National Guard Rd Apt 834 Columbia	
15. [illegible]	1400 Greene St (89595) Columbia SC	
16. Mackenzie [illegible]	2 Wexford Drive Green Hilton Head SC	2992
17. [illegible]	6 Trafalgar Ct. Cola, SC 29205	
18. [illegible]	3540 Foxhall Rd. Cola, SC 29204	
19. Richard Seigler	109 Aspen Ct Cola, SC 29212	
20. [illegible]	836 Woodberry Rd Lex, SC 29023	
21. [illegible]	SAME	SAME
22. [illegible]	50 Pelham Dr apt 0206 Cola 29209	
23. [illegible]	127 Hunters Ridge Dr. Lex, SC 29072	
24. Jenny McFadden	5415 Magnolia Cola SC	2920
25. Mandi Madden	1031 Bryan St Cola SC	29201

CITIZENS FOR FORT JACKSON & McENTIRE

I would like to show my support of our bases by signing the following petition:
I support the vital role Fort Jackson and McEntire play in protecting our country and fighting the war on terror. They also serve as reminders that freedom is not "free" and I am proud to support the young men and women that train and serve at these bases. They are great symbols of our community and our country.

Please fax completed petition form to
John Henderson at
803-748-0354
or mail to
Greater Columbia Chamber of Commerce
Attn: John Henderson
PO Box 1360
Columbia, SC 29202
Please return by Friday, April 1, 2005

SIGNATURE	ADDRESS	CITY, STATE, ZIP
1. [illegible]	6 Glenlake Rd	Cola, SC 29223
2. [illegible]	6130 Hampton Ridge Rd	Cola, SC 29209
3.		
4.		
5.		
6.		
7.		
8.		
9.		
10.		
11.		
12.		
13.		
14.		
15.		
16.		
17.		
18.		
19.		
20.		
21.		
22.		
23.		
24.		
25.		

SUPPORT OUR BASES

CITIZENS FOR FORT JACKSON & McENTIRE

I would like to show my support of our bases by signing the following petition:
I support the vital role Fort Jackson and McEntire play in protecting our country and fighting the war on terror. They also serve as reminders that freedom is not "free" and I am proud to support the young men and women that train and serve at these bases. They are great symbols of our community and our country.

Please fax completed petition form to
John Henderson at
803-748-0354
or mail to
Greater Columbia Chamber of Commerce
Attn: John Henderson
PO Box 1360
Columbia, SC 29202
Please return by Friday, April 1, 2005

SIGNATURE	ADDRESS	CITY, STATE, ZIP
1. Mary Barkley	2424 Leaphart Rd	W. Cola SC 29169
2. Sally Glick	1212 Trueedale St.	Camden SC
3. Sabine Helfrich	2512 Cardington Dr.	Columbia SC 29209
4. Joe Clymer	8 Castle Hill Ct	Columbia SC 29209
5. [illegible]	7 Candlewood La.	Cola SC 29209
6. [illegible] Williams	1239 Inverness Pl.	Pinehurst, NC 28374
7. [illegible] Edwards	7632 Summer Dr	Cola SC 29205
8. The Davis Family	3908 Montgomery Ave	Cola, SC 29205
9. The Whisenant Family (4)	7287 Patricia Dr.	Cola, SC 29209
10. Guy Smith	611 Harmon Rd. Lot 12	Hopkins, SC [redacted]
11. Franklin Cox	1000 Gamma Ferry Rd	Cola, SC 29215
12. LISA CLOSE	9800 GARNERS FERRY RD	HOPKINS, SC 29061
13. Rocco & Queda Cox	925 C Ave	W. Cola, SC 29169
14. [illegible]	1422 Cedar Terrace	Cola SC 29209
15. Anthony Tom Pho	P.O. Box 2793	Columbia SC 29202
16. Sara Crump	124 Mellow Wind Rd	Cola 29061
17. Michael Mayfield	3021 Walker St.	Cola. 29205
18. [illegible]	132 Century Dr.	Cola SC. 29212
19. Tomas R. Falla	6619 Windwater Dr	Columbia SC 29209
20. Brenda Oliver	2215 Marguerite St	Columbia SC 29204
21. [illegible]	409 Veterans Rd	Columbia, SC 29209
22. BLUE SKY	1718 W. BUCHANAN DR.	COLUMBIA, S.C. 29201
23. Dennis Keels	1225 Old STATE RD	GASTON SC 29053
24. LEVI BELOW	261 BUSINESS PARK BLVD	COLUMBIA SC 29203
25.		

SUPPORT OUR BASES

CITIZENS FOR FORT JACKSON & McENTIRE

I would like to show my support of our bases by signing the following petition:
I support the vital role Fort Jackson and McEntire play in protecting our country and fighting the war on terror. They also serve as reminders that freedom is not "free" and I am proud to support the young men and women that train and serve at these bases. They are great symbols of our community and our country.

Please fax completed petition form to
John Henderson at
803-748-0354
or mail to
Greater Columbia Chamber of Commerce
Attn: John Henderson
PO Box 1360
Columbia, SC 29202
Please return by Friday, April 1, 2005

	SIGNATURE	ADDRESS	CITY, STATE, ZIP
1.	Amanda C. Shealy	6800 Garners Ferry Rd	Cola SC 29209
2.	Michele [illegible]	"	"
3.	[illegible]	6800 Garners Ferry Rd	Cola. S.C. 29209
4.	[illegible]	3846 Rockbridge Rd.	Cola SC. 29206
5.	Jeanny Stewart	6800 Garners Ferry Rd	Cola, SC 29209
6.	[illegible]	105 GLENSANNON	FT JACKSON, SC 29207
7.	Diane Black	6800 Garner's Ferry Rd	Columbia, S.C. 29209
8.	Janet Kitt Harwell	6239 Old Jersey Rd	Hopkins, SC 29061
9.	Jessica Horton	909 B. Ave. West Cola	SC 29169
10.	Shaun M. Payne	3753 Roberts Rd Kershaw SC 29167	
11.	DANNY HORTON	PO BOX 394 Bethune SC 29009	
12.	Patricia Horton	4738 Porter Rd Bethune SC 29009	
13.	Adam Whisenant	7227 Patricia Dr. Cola, SC 29209	
14.	Christopher Fuller	1601 Whiteford Rd Cola, S.C. 29210	
15.	Linda Baker	1601 Whiteford Rd Cola, S.C. 29210	
16.	Daniel Baker	" " " " "	
17.	Dana Hoover	1601 Whiteford Rd Columbia S.C. 29210	
18.	Charlie Munter	2510 Barnett St Cola, SC 29201	
19.	[illegible]	6800 Garners Ferry Rd Columbia SC 29209	
20.	[illegible]	959 Howard St. Columbia SC 29205	
21.	[illegible]	3621 Grill St. Apt A Columbia, SC 29205	
22.	Michael Mayfield	308 S. Walker St. Cola. S.C. 29205	
23.	Olivia Hampton	1835 Lower Richland Blvd Hopkins SC 29061	
24.	Jennifer C. Bonson	6800 Garner's Ferry Rd Cola, SC 29209	
25.	Mary G Cockfield	225 Village Walk Cola SC 29209	

01-APR-2005 02:19PM FROM-RAMADA PLAZA COLA +8037361241 T-602 P 001/001 F-039

SUPPORT OUR BASES

CITIZENS FOR FORT JACKSON & McENTIRE

would like to show ıy support of our ases by signing the ollowing petition:

support the vital role ort Jackson and IcEntire play in rotecting our country nd fighting the war on :rror. They also serve s reminders that free-om is not "free" and I m proud to support ıe young men and vomen that train and erve at these bases. 'hey are great symbols ıf our community and ıur country.

Please fax completed petition form to
John Henderson at
803-748-0354
or mail to
Greater Columbia Chamber of Commerce
Attn: John Henderson
PO Box 1360
Columbia, SC 29202
Please return by Friday, April 1, 2005

SIGNATURE	ADDRESS	CITY, STATE, ZIP
1. Angela Castle	1520 Ramblin Rd	West Columbia SC 29172
2. Rebecca Sturkie	632 Founders Rd	Lexington, SC 29073
3. Katie Cooksey	835 Seth Drive	W. Cola, SC 29170
4. [illegible]	113 Gloria trail	Cola SC, 29203
5. Mary [illegible]	109 Branham View Rd	Lexington, SC 29072
6. [illegible]	2 Granville Rd	Columbia SC 29209
7. [illegible]	9 Arbumcrest Ct	Columbia SC 29229
8. [illegible]	1588 Kelly Bridge Rd. W.	Bishopville, SC 29010
9. Mitchell Gardner	124 Gardner Drive	Hartsville, SC. 29550
10. Chandler C. Receveur	2407 BLOSSOM ST.	COLUMBIA, SC 29205
11. [illegible]	8105 Two Notch Rd.	Columbia, SC 29223
12. Douglas Jackson	216 Bridlewood Ct.	Lexington, SC 29072
13. [illegible]	1917 Brigadoone Ln	Florence SC 29505
14. [illegible]	1116 Page st	Columbia SC 29205
15. [illegible]	14 Nicklaus Ln	Cola, SC 29229
16.		
17.		
18.		
19.		
20.		
21.		
22.		
23.		
24.		
25.		

SUPPORT OUR BASES

CITIZENS FOR FORT JACKSON & McENTIRE

I would like to show my support of our bases by signing the following petition:

I support the vital role Fort Jackson and McEntire play in protecting our country and fighting the war on terror. They also serve as reminders that freedom is not "free" and I am proud to support the young men and women that train and serve at these bases. They are great symbols of our community and our country.

Please fax completed petition form to John Henderson at 803-748-0354 or mail to Greater Columbia Chamber of Commerce Attn: John Henderson PO Box 1360 Columbia, SC 29202

Please return by Friday, April 1, 2005

	SIGNATURE	ADDRESS	CITY, STATE, ZIP
1.	Michael B. Miller SR	1209 Lawhorn Rd	Blythewood SC 29016
2.	Sara L. Miller	1209 Lawhorn Rd	Blythewood SC 29016
3.	Ken Harper	13 Ralph Ct	Blythewood, SC 29016
4.	Brandy P Motto	1110 Tyler's Trail	Lexington, SC 29073
5.	[illegible]	2762 Naples Pass	West Cola, SC 29170
6.	Francine Newsome	3 Cassia Ct	Columbia, SC 29209
7.	Toby Ward	3012 Glenwood Place	Columbia SC 29201
8.	Greg Mellott	778 Gardendale Dr	Columbia SC 29210
9.	[illegible]	4139 E. BELHAVEN DR	COLUMBIA SC 29206
10.	[illegible]	102 Kelly Circle	Elgin SC 29045
11.	Karen S. Cox	2112 Johnson Marina Rd.	Chapin SC 29036
12.			
13.	[illegible]	875 Kern Lane	Hopkins SC 29061
14.	[illegible]	1822B Atascadero Dr	Columbia SC 29206
15.	[illegible]	727 Sims Av Apt 3	Cola SC 29205
16.	Renee Smith	1552 Fulmer Rd	Blythewood, SC 29016
17.	GAIL MCFALL	1701 Thorndyke Dr	Cola SC 29204
18.	S ANDERSON	3212 SEEWALL Rd	Col 29204
19.	Audrey L Sergent	8748 Winnsboro Rd	Blythewood SC 29016
20.	Paul Gunter	141 Lost Valley DR	Swansea SC 29160
21.	Melinda Rogers	303 Victor Rd	Gaston SC 29053
22.	Paul Weissenstein	1600 Greene St Apt 6	Columbia SC 29150
23.	[illegible]	1416 Stub Gottsey	Hopkins SC 29061
24.	[illegible]	1218 Lucsbury	Columbia SC 29206
25.	James Lewis	1132 Ray MAR	Chapin SC 29036

SUPPORT OUR BASES

CITIZENS FOR FORT JACKSON & McENTIRE

I would like to show my support of our bases by signing the following petition:
I support the vital role Fort Jackson and McEntire play in protecting our country and fighting the war on terror. They also serve as reminders that freedom is not "free" and I am proud to support the young men and women that train and serve at these bases. They are great symbols of our community and our country.

Please fax completed petition form to
John Henderson at
803-748-0354
or mail to
Greater Columbia Chamber of Commerce
Attn: John Henderson
PO Box 1360
Columbia, SC 29202
Please return by Friday, April 1, 2005

	SIGNATURE	ADDRESS	CITY, STATE, ZIP
1.	Charles C Jones	507 Turkey Pt. Circle	Columbia, SC 29223
2.	Carrie Thomas	2229 Partridge Drive N	Hopkins SC 29061
3.	Robert Kuhn	200 Highgrove Circle	W. Columbia SC. 29170
4.	Levi Chatham	301 Sartwell St ~~[illegible]~~	W Cola SC 29169
5.	MARIA Shull	111 Blackthorn Dr.	Gilbert SC 29054
6.	Daisy L. Bolden	1618 Germany St.	Columbia, SC 29204
7.	Shirley Jarrett	28 Woodwind Ct	Cola, SC 29209
8.	Nancy DiMarco	316 Rivers Crossing Ct.	Lex S.C. 29072
9.	[illegible]	113 Roundtree Rd	Blythewood, SC 29016
10.	[illegible]	3421 TRUMAN	Columbia, SC 29204
11.	Pat Pressley	170 Berlin Rd	Saddey SC 29137
12.	Betty Gleaton	121 Pine Lane	Cayce SC 29033
13.	Sherrie S. Mathis	400 Rawl	Lexington SC 29072
14.	Laura Jorgue	5150 Platt Sp Rd #33	Lexington SC 29073
15.	Candy Wells	180 Indian Cosenka	Saluda SC 29138
16.	Michael Pawley	5 Winding Creek Lane	Columbia, SC 29229
17.	Karen Hodges	328 Sienna Drive	Chapin S.C. 29036
18.	Carla N Mulkey	107 Rodborough Rd	Columbia SC 29215
19.	Betty Gum	3311 Monroe St.	Columbia, SC 29205
20.	Teresa Jordan		O'Brien SC 29118
21.	Amary Gox	124 Golden Pond Dr.	Lexington SC 29073
22.	Barry F. Bost	2234 Weiss Dr.	Columbia 29209
23.	Carolyn Moss	161 Lions Gate Dr	Columbia 29223
24.	Jewel Golden Wright	5942 Cheonee Dr	Columbia 29203
25.	Michael Shuler	9 CANEMILL CT	COLUMBIA 29229
~~26.~~	~~Patricia Butcher~~	~~P.O. Box 280623~~	~~Cola, SC 29228~~
~~27.~~	~~Pandora Wilson~~	~~7318 Kingsville Rd~~	~~Godsden SC 29052~~

SUPPORT OUR BASES

CITIZENS FOR FORT JACKSON & McENTIRE

I would like to show my support of our bases by signing the following petition:
I support the vital role Fort Jackson and McEntire play in protecting our country and fighting the war on terror. They also serve as reminders that freedom is not "free" and I am proud to support the young men and women that train and serve at these bases. They are great symbols of our community and our country.

Please fax completed petition form to
John Henderson at
803-748-0354
or mail to
Greater Columbia Chamber of Commerce
Attn: John Henderson
PO Box 1360
Columbia, SC 29202
Please return by Friday, April 1, 2005

	SIGNATURE	ADDRESS	CITY, STATE, ZIP
1.	Hermet Sting	1829 Senate St (19B)	Columbia SC 29201
2.	Ronald & Olse Beattie	1829 Senate St. 3E	Columbia SC. 29201
3.	[illegible]	1829 Senate St. 6-D	Columbia S.C. 29201
4.	Jan Adams	1829 Senate St 14B	Columbia 29201
5.	Robin Whatley	1015 S. Harden St #1	Cola 29205
6.	Jim Quackenbush	1829 Senate St Apt 3F	Columbia S.C. 29201
7.	Amy C Bainwell	1829 Senate St 15F	Cola. SC 29201
8.	David M. Bryant	1829 Senate ST 7-A	Col. SC 29201
9.	Sophie Bryant	" " " "	" " "
10.	Patrick Theisdale	212 Sausage Cir	W. Cola. S.C. 29170
11.	John M Lanyon	Columbia S.C.	29203
12.	Anne Bryant	1829 Senate St 14F	Cola, SC 29201
13.	Virginia Lyle	3423 Wheat St	Col. 29205
14.	[illegible]	1829 Senate St	Columbia SC 29201
15.	Diane Leach	1829 Senate St.	Columbia, SC 29201
16.	[illegible]	Little's Cleaners	717 Bultman Dr. Sumter, S.C. 29150
17.	Stewart Carter III	9 School Yard Ct.	Columbia SC 29209
18.	Melissa Carter	9 School Yard Ct	Columbia SC 29209
19.			
20.			
21.			
22.			
23.			
24.			
25.			

SUPPORT OUR BASES

CITIZENS FOR FORT JACKSON & McENTIRE

I would like to show my support of our bases by signing the following petition:
I support the vital role Fort Jackson and McEntire play in protecting our country and fighting the war on terror. They also serve as reminders that freedom is not "free" and I am proud to support the young men and women that train and serve at these bases. They are great symbols of our community and our country.

Please fax completed petition form to
John Henderson at
803-748-0354
or mail to
Greater Columbia Chamber of Commerce
Attn: John Henderson
PO Box 1360
Columbia, SC 29202
Please return by Friday, April 1, 2005

	SIGNATURE	ADDRESS	CITY, STATE, ZIP
1.	Albert Schittgeber	409 Gallatin Circle	Irmo, SC 29063
2.	Dwight Williams	441 Dean Hall Lane	Columbia, SC 29209
3.	FLOYD [illegible]	7209 Stonehaven Dr	Col SC. 29209
4.	[illegible]	125 SNOW LANE, LEXINGTON SC 29073	
5.	[illegible]	1366 Ridge Rd	29061
6.	[illegible]	109 POINTER DR	HOPKINS SC 2906[illegible]
7.	[illegible]	1013 N. Kings Way 209B	Cola SC 29223
8.	Joyce Lucas	110 Whiteside Cir.	W Cola SC 29169
9.	John Lucas	"	"
10.	[illegible]	4959 PMTT [illegible] W. Cola	SC 29170
11.	[illegible]	260 W Lakeside Ave	Cola. SC 29203
12.	[illegible]	1226 West St.	Elgin, S.C. 29045
13.	[illegible]	1019 St. Matthews Rd	St Matthews SC 2913[illegible]
14.	Robin Warren	150 Thornwood Ln.	Stanley, NC 28164
15.	[illegible]	438 [illegible]	Columbia SC 29229
16.	[illegible]	25920 Sylvan Lk. Rd.	[illegible], MN 55374
17.	[illegible]	6726 [illegible]	Columbia SC 29206
18.	[illegible]	23 Scottsdale CT	Columbia SC 29229
19.	[illegible]		Cola S.C 29209
20.	[illegible]	209 Wild Meadows Dr.	Gaston SC 29053
21.	[illegible]	4827 Hale Dr	Cola SC 29203
22.			
23.			
24.			
25.			

SUPPORT OUR BASES

CITIZENS FOR FORT JACKSON & McENTIRE

I would like to show my support of our bases by signing the following petition:
I support the vital role Fort Jackson and McEntire play in protecting our country and fighting the war on terror. They also serve as reminders that freedom is not "free" and I am proud to support the young men and women that train and serve at these bases. They are great symbols of our community and our country.

Please fax completed petition form to
John Henderson at
803-748-0354
or mail to
Greater Columbia Chamber of Commerce
Attn: John Henderson
PO Box 1360
Columbia, SC 29202
Please return by Friday, April 1, 2005

	SIGNATURE	ADDRESS	CITY, STATE, ZIP
1.	[illegible]	6301 Olde Knight Pkwy	Cola S.C. 29209
2.	Wendy Stephens	162 Aiken St.	Gaston, SC 29053
3.	Lance Jones	501 Pelham Dr. K-106	Cola SC 29209
4.	Joyce Lucas	110 Whiteside Cr	W. Columbia SC 29169
5.			
6.			
7.			
8.			
9.			
10.			
11.			
12.			
13.			
14.			
15.			
16.			
17.			
18.			
19.			
20.			
21.			
22.			
23.			
24.			
25.			

SUPPORT OUR BASES

CITIZENS FOR FORT JACKSON & McENTIRE

I would like to show my support of our bases by signing the following petition:
I support the vital role Fort Jackson and McEntire play in protecting our country and fighting the war on terror. They also serve as reminders that freedom is not "free" and I am proud to support the young men and women that train and serve at these bases. They are great symbols of our community and our country.

Please fax completed petition form to
John Henderson at
803-748-0354
or mail to
Greater Columbia Chamber of Commerce
Attn: John Henderson
PO Box 1360
Columbia, SC 29202
Please return by Friday, April 1, 2005

	SIGNATURE	ADDRESS	CITY, STATE, ZIP
1.	[illegible]	234 Mariners Row, Cola 29212	Columbia, SC
2.	[illegible]	520 Lau/Rd ~~Lexington~~ 29072	Lexington, SC
3.	[illegible]	P.O. Box 47	Lexington 29071
4.	Buddy Smith	3552 Pond Branch Rd.	Leesville SC 29070
5.	[illegible]	100 Terra Springs Rd	Lexington SC 29071
6.	Karl Fulmer	PO Box 1869	Lexington SC 29071
7.	[illegible]	64 Cuckview Dr.	Lexington SC 29072
8.	[illegible]	200 Davega	— 29073
9.	David Brown	205 Carriage Hill Ci.	Lex., SC 29072
10.	Frank B Hines, III	2415 Hayward St	Columbia, SC 29205
11.	Roger L Herring	304 Barberry Dr.	Lexington, SC 29072
12.	[illegible]	105 Lindy Lane	West Columbia, SC 29072
13.	[illegible]	232 Governors Grant Blvd	Lexington, SC 29072
14.			
15.			
16.			
17.			
18.			
19.			
20.			
21.			
22.			
23.			
24.			
25.			

SUPPORT OUR BASES

CITIZENS FOR FORT JACKSON & McENTIRE

I would like to show my support of our bases by signing the following petition:
I support the vital role Fort Jackson and McEntire play in protecting our country and fighting the war on terror. They also serve as reminders that freedom is not "free" and I am proud to support the young men and women that train and serve at these bases. They are great symbols of our community and our country.

Please fax completed petition form to
John Henderson at
803-748-0354
or mail to
Greater Columbia Chamber of Commerce
Attn: John Henderson
PO Box 1360
Columbia, SC 29202
Please return by Friday, April 1, 2005

SIGNATURE	ADDRESS	CITY, STATE, ZIP
1. Willie C + Clarie Smith	4535 Rabney DR Cola	29209
2. Mamie + Earnest Diamond	4501 Rabney Dr. Cola.	29209
3. Percy Fine Smet	1730 Shop Rd Columbia	29201
4. Thomas E. Fellman	208 Meadowbury Dr Cola SC	29203
5. M Zelle Powell	4521 Corbett St. Columbia	29209
6. Lorace K Powell	4521 Corbett St. Columbia	29209
7. Sean Gaston	300 Curvewood rd. Columbia	29229
8.		
9.		
10.		
11.		
12.		
13.		
14.		
15.		
16.		
17.		
18.		
19.		
20.		
21.		
22.		
23.		
24.		
25.		

SUPPORT OUR BASES

CITIZENS FOR FORT JACKSON & McENTIRE

I would like to show my support of our bases by signing the following petition:
I support the vital role Fort Jackson and McEntire play in protecting our country and fighting the war on terror. They also serve as reminders that freedom is not "free" and I am proud to support the young men and women that train and serve at these bases. They are great symbols of our community and our country.

Please fax completed petition form to
John Henderson at
803-748-0354
or mail to
Greater Columbia Chamber of Commerce
Attn: John Henderson
PO Box 1360
Columbia, SC 29202
Please return by Friday, April 1, 2005

SIGNATURE	ADDRESS	CITY, STATE, ZIP
1. Barbara Simonetz	122 Lazy Brook Dr.	Chapin SC 29036
2. Mary Blackwell	323 Holly Bickley Rd.	Chapin SC 29036
3. Cyrena Kohr	328 Indian Creek Cir	Chapin SC 29036
4. Morgan Kohr	328 Indian Creek cir	Chapin SC 29036
5. Celeste Richardson	1304 Baffin Bay Rd.	Cola, SC 29212
6. Larry Richardson	1304 Baffin Bay Rd.	Columbia, SC 29212
7. Lisa Robinson	17 Lyne Cove Ct	Irmo, SC 29063
8. [illegible]	135 Pine Tree Dr.	Lexington, SC 29073
9.		
10.		
11.		
12.		
13.		
14.		
15.		
16.		
17.		
18.		
19.		
20.		
21.		
22.		
23.		
24.		
25.		

SUPPORT OUR BASES

CITIZENS FOR FORT JACKSON & McENTIRE

I would like to show my support of our bases by signing the following petition:
I support the vital role Fort Jackson and McEntire play in protecting our country and fighting the war on terror. They also serve as reminders that freedom is not "free" and I am proud to support the young men and women that train and serve at these bases. They are great symbols of our community and our country.

Please fax completed petition form to
John Henderson at
803-748-0354
or mail to
Greater Columbia Chamber of Commerce
Attn: John Henderson
PO Box 1360
Columbia, SC 29202
Please return by Friday, April 1, 2005

	SIGNATURE	ADDRESS	CITY, STATE, ZIP
1.	Donna Paul	828 Byron Rd	Columbia, S.C. 29209
2.	Cindy Moorer	307 Old Woodlands Rd.	Columbia, SC 29209
3.	Roy Peebles	2001 Larchmont Dr	Columbia SC 29223
4.	Lewis Stack	1925 Lovelmont Dr	Columbia S.C. 29223
5.	Tom Bush	14 203 9th. St.	West Columbia SC, 29169
6.	Jennifer Hernandez	5873 Parker LN APT F	Columbia, SC 29206
7.	Lyssa Fisher	4501 STORKLAND DR	Colt SC 29206
8.	Sarna Y. Beaty	4133 Pinehaven Ct.	Columbia, SC 29205
9.	Yolanda Daniels	108 Pine Bluff Rd	Columbia SC 29229
10.	Marti Reardon	29 Quail Run Cr.	Hopkins SC 29061
11.	Terry R Robertson	36 Hampton Wood Way	Columbia SC 29209
12.			
13.			
14.			
15.			
16.			
17.			
18.			
19.			
20.			
21.			
22.			
23.			
24.			
25.			

SUPPORT OUR BASES

CITIZENS FOR FORT JACKSON & McENTIRE

I would like to show my support of our bases by signing the following petition:
I support the vital role Fort Jackson and McEntire play in protecting our country and fighting the war on terror. They also serve as reminders that freedom is not "free" and I am proud to support the young men and women that train and serve at these bases. They are great symbols of our community and our country.

Please fax completed petition form to
John Henderson at
803-748-0354
or mail to
Greater Columbia Chamber of Commerce
Attn: John Henderson
PO Box 1360
Columbia, SC 29202
Please return by Friday, April 1, 2005

SIGNATURE	ADDRESS	CITY, STATE, ZIP
1. Willie D. Tager		
2. Vivian Luke	610 Archwood St	Gaston SC 29053
3. Mike Brown	450 [illegible] Samaria RD	Salley S.C. 29137
4. [illegible]	141 Montclair Cir	West Cola SC 29170
5. [illegible]	1212 Chevis St.	Columbia, S.C. 29205
6. Jimmie Luke	610 Archwood St	Gaston, S.C. 29053
7. Becky Ingram	1212 Chevis St	Columbia, SC 29205
8. Tippy Cameron	168 Sparrow Pte Rd.	Lex, SC 29073
9. Dennis Cameron	168 Sparrow Pte Rd.	Lex, SC 29073
10. Carl Harmon	1412 Elizabeth Rd W Cola	W Cola 29169
11. Edie Harmon	1412 Elizabeth Rd W Cola	W. Cola 29169
12. [illegible]	1934 Woodtrail Dr.	
13. Sue Paxton		Gilbert SC
14. [illegible]	514 S. Prospect St	Columbia, SC 29205
15. Lisa Kettler	"	" "
16. Charles J. Ellinger	148 Hunters Ridge	Lexington SC 29072
17.		
18.		
19.		
20.		
21.		
22.		
23.		
24.		
25.		

SUPPORT OUR BASES

CITIZENS FOR FORT JACKSON & McENTIRE

I would like to show my support of our bases by signing the following petition:

I support the vital role Fort Jackson and McEntire play in protecting our country and fighting the war on terror. They also serve as reminders that freedom is not "free" and I am proud to support the young men and women that train and serve at these bases. They are great symbols of our community and our country.

Please fax completed petition form to
John Henderson at
803-748-0354
or mail to
Greater Columbia Chamber of Commerce
Attn: John Henderson
PO Box 1360
Columbia, SC 29202
Please return by Friday, April 1, 2005

SIGNATURE	ADDRESS	CITY, STATE, ZIP
1. James W. Simmons	321 Patil Pl	Columbia, S.C 29212
2. [illegible] Daily	3045 Kennedy Rd	Irmo SC 29063
3. Butch Daily	3045 Kennedy Rd	Irmo SC 29063
4. B Gamber	1531 John Chapman Rd	Irmo SC 29063
5. Lindsay Mayben	301 Baltic Ln	Irmo, SC 29063
6. Ruth Dennis	1233 Page Dennis Rd	Irmo SC 29063
7. Tori Nobel	1125 Sam Bradshaw Dr	Irmo S.C 29063
8. Rachel Dailey	1304 St Clair Rd	Irmo, SC 29063
9. Kay L. Root	208 Coopers Hawk Circle	Irmo, SC 29063
10. Melinda Jones	118 Kings Creek Rd	Irmo, SC 29063
11. Suzanne Surgeit	2857 Kennerly Rd	Irmo SC 29063
12. Nancy Bostick	1200 St Andrews Rd #1308	Columbia SC 29210
13. Debbie Mitchum	14 Forest Fern Ct.	Columbia SC 29212
14. Amy Mott	14 Forest Fern Ct	Cola SC 29212
15.		
16.		
17.		
18.		
19.		
20.		
21.		
22.		
23.		
24.		
25.		

SUPPORT OUR BASES

CITIZENS FOR FORT JACKSON & McENTIRE

I would like to show my support of our bases by signing the following petition:

I support the vital role Fort Jackson and McEntire play in protecting our country and fighting the war on terror. They also serve as reminders that freedom is not "free" and I am proud to support the young men and women that train and serve at these bases. They are great symbols of our community and our country.

Please fax completed petition form to
John Henderson at
803-748-0354
or mail to
Greater Columbia Chamber of Commerce
Attn: John Henderson
PO Box 1360
Columbia, SC 29202
Please return by Friday, April 1, 2005

SIGNATURE	ADDRESS	CITY, STATE, ZIP
1. [illegible]	102 Regatta Pt	Columbia 29212
2. David Olsen	1829 Senate St 11D	Columbia 29201
3. Anna Olsen	1829 Senate St 11D	Columbia SC 29201
4. Amy Bramlett	1829 Senate St 15-C	Columbia SC 29201
5. Marie Fitzgerald	95 Red Bay Rd.	Elgin, SC 29045
6. Dick & Jimmie Hodges	1829 Senate Street #10-D	Cola. SC 29201
7. Ted and Henrietta Martin	167 Rutledge Rd,	Greenwood SC 29649
8. Jane Gordon	1829 Senate St. 4B	Columbia SC 29201
9. Eric Gordon	" "	" " "
10. Bill & Betty Patterson	1829 Senate St 17C	Columbia S.C. 29201
11. Wyganne McQueen	3909 Candlelite Dr	Cola. SC. 29209
12. Julia Burr	1829 Senate St.	Columbia, S.C. 29201
13. Juanita Hart	4220 So. St.	Col. S.C. 29203
14.		
15.		
16.		
17.		
18.		
19.		
20.		
21.		
22.		
23.		
24.		
25.		

SUPPORT OUR BASES

CITIZENS FOR FORT JACKSON & McENTIRE

I would like to show my support of our bases by signing the following petition:
I support the vital role Fort Jackson and McEntire play in protecting our country and fighting the war on terror. They also serve as reminders that freedom is not "free" and I am proud to support the young men and women that train and serve at these bases. They are great symbols of our community and our country.

Please fax completed petition form to
John Henderson at
803-748-0354
or mail to
Greater Columbia Chamber of Commerce
Attn: John Henderson
PO Box 1360
Columbia, SC 29202
Please return by Friday, April 1, 2005

SIGNATURE	ADDRESS	CITY, STATE, ZIP
1. A. Lowery	6517 Macon Rd	Columbia, SC 29209
2. Stephen R. Izard, M.D.	2406 Decker	Columbia, SC 29206
3. R. Edenfield	PO Box 730	White Rock, SC 29177
4. J. Literal	3833 Pond Branch Rd	Leesville, SC 29070
5. [illegible]	1734 Fulmer Rd	Blythewood SC 29016
6. Pete H. [illegible]	131 Hanlon Dr.	Elgin 29045
7. [illegible]	30 Polo Ridge Cir.	Cola, SC 29223
8. [illegible]	30 Polo Ridge Cir	Cola. SC 29223
9. Jackie Kirkpatrick	39 Polo Ridge Cir.	Cola. S.C. 29223
10.		
11.		
12.		
13.		
14.		
15.		
16.		
17.		
18.		
19.		
20.		
21.		
22.		
23.		
24.		
25.		

SUPPORT OUR BASES

CITIZENS FOR FORT JACKSON & McENTIRE

I would like to show my support of our bases by signing the following petition:
I support the vital role Fort Jackson and McEntire play in protecting our country and fighting the war on terror. They also serve as reminders that freedom is not "free" and I am proud to support the young men and women that train and serve at these bases. They are great symbols of our community and our country.

Please fax completed petition form to
John Henderson at
803-748-0354
or mail to
Greater Columbia Chamber of Commerce
Attn: John Henderson
PO Box 1360
Columbia, SC 29202
Please return by Friday, April 1, 2005

	SIGNATURE	ADDRESS	CITY, STATE, ZIP
1.	Stephen C. Reitz	3104 Cornwall Rd	Cola, SC 29204
2.	Lyall Abbott	205 Windy Wood Circle	Blythewood 29016
3.	Hilda Hall	1408 Saluda River Ter	Cola SC 29169
4.	Ray Bradshaw	410 Nautique Cir	Columbia SC 29229
5.	Dick E. Dufre	247 Columbia Club Dr. E.	Cola, S.C. 29016
6.	Doug Kemp	116 Old Mill Circle	Cola SC 29206
7.	David Stoffer	2 Sandcreek Ct	Blythewood SC 29016
8.	John A. Hendrix	27 Point Comfort	Col SC 29209
9.	J W Nast	153 Runnymede	Blythewood 29016
10.	[illegible] Sorb	238 Cola Club	Blythewood 29016
11.	J Bleeil	2993 Bowen St	Clayton SC 29045
12.	[illegible]	56 Barony Pla Cr.	Columbia 29229
13.	Ron Aaron	206 Cola Club Dr.	Cola SC 29016
14.	Donnie Kinsey	405 Pinewood Cottage Ln	Blythewood SC 29016
15.	Diana Saine	12 Ashfield Ln	Blythewood SC 29016
16.	Ruth Pinkham	3 Rosehaven Ct	Blythewood, SC 29016
17.	William J Bolt	418 OLD COURSE	Blythewood SC 29016
18.	[illegible]	320 Overlook Dr	Blythewood SC 29016
19.	[illegible]	2 Morning Ridge Ct	COLUMBIA, S.C. 29229
20.	[illegible]	316 OVERLOOK DR	Blythewood, SC 29016
21.	James Cunningham	116 Albert Allen Rd	Col. S.C.
22.	Jonathan Smith	99 Columbia Club	Blythewood, SC.
23.	[illegible]	109 Columbia Club	Blythewood SC
24.	[illegible]	204 Wiltshire Way	Columbia SC 29229
25.	Irene Frazer		
	Fran Kuhn	3 Fairway Lane	Blythewood, S.C. 29016

SUPPORT OUR BASES

CITIZENS FOR FORT JACKSON & McENTIRE

I would like to show my support of our bases by signing the following petition:
I support the vital role Fort Jackson and McEntire play in protecting our country and fighting the war on terror. They also serve as reminders that freedom is not "free" and I am proud to support the young men and women that train and serve at these bases. They are great symbols of our community and our country.

Please fax completed petition form to
John Henderson at
803-748-0354
or mail to
Greater Columbia Chamber of Commerce
Attn: John Henderson
PO Box 1360
Columbia, SC 29202
Please return by Friday, April 15, 2005

	SIGNATURE	ADDRESS	CITY, STATE, ZIP
1.	Patricia Creech	144 Peartree circle	Hopkins SC 29061
2.	David M. Gibbs	8100 Bayfield Rd	Cola SC 29223
3.	Willie (Tiers) Poitier	8100 Bayfield Rd 8-C	Cola S.C. 29223
4.	Melvy [illegible]	1511 Wilbur Oak Dr.	Col. SC 29223
5.	Minister: Charles H. Bates	P.O. Box 117	Chaping S.C. 29036
6.	Ron Zimmerman	536 Humble Dr.	Cola. S.C. 29223
7.	Celeste N. Brown	3611 Ranch Rd. #28-3	Columbia, S.C. 29206
8.	Albert G. Brown	1361 Moore Rd.	Camden S.C. 29020
9.	Leonard Ramsey	8305 Red Oak Rd.	Columbia S.C. 29223
10.	Lionell Parish	2058 Robin Rd	Columbia SC 29204
11.	Kimberly Tucker	228 Pointer drive	Hopkins, S.C 29061
12.	Eric J. Whaley (USMC)	211 Brook Pines dr	Columbia, SC 29210
13.	Barbara Cutner	1721 Springwood Lake Apt B	Columbia S.C 29223
14.	Leah A. Thompson	P.O. Box 8898	Columbia SC 29202
15.			
16.			
17.			
18.			
19.			
20.			
21.			
22.			
23.			
24.			
25.			

SUPPORT OUR BASES

CITIZENS FOR
FORT JACKSON &
McENTIRE

I would like to show my support of our bases by signing the following petition:
I support the vital role Fort Jackson and McEntire play in protecting our country and fighting the war on terror. They also serve as reminders that freedom is not "free" and I am proud to support the young men and women that train and serve at these bases. They are great symbols of our community and our country.

Please fax completed petition form to
John Henderson at
803-748-0354
or mail to
Greater Columbia Chamber of Commerce
Attn: John Henderson
PO Box 1360
Columbia, SC 29202
Please return by Friday, April 1, 2005

	SIGNATURE	ADDRESS	CITY, STATE, ZIP
1.	Katie C. Stokes	5117 Lindella St.	Columbia, SC. 29203
2.	Margie C. Reynolds	7109 Hanover	Columbia SC. 29203
3.			
4.			
5.			
6.			
7.			
8.			
9.			
10.			
11.			
12.			
13.			
14.			
15.			
16.			
17.			
18.			
19.			
20.			
21.			
22.			
23.			
24.			
25.			

SUPPORT OUR BASES

CITIZENS FOR FORT JACKSON & McENTIRE

I would like to show my support of our bases by signing the following petition:
I support the vital role Fort Jackson and McEntire play in protecting our country and fighting the war on terror. They also serve as reminders that freedom is not "free" and I am proud to support the young men and women that train and serve at these bases. They are great symbols of our community and our country.

Please fax completed petition form to John Henderson at 803-748-0354 or mail to Greater Columbia Chamber of Commerce Attn: John Henderson PO Box 1360 Columbia, SC 29202
Please return by Friday, April 1, 2005

	SIGNATURE	ADDRESS	CITY, STATE, ZIP
1.	Lester W Conover Jr CSM(R)	643 HITE RD	LUGOFF SC 29078
2.	GROVER JACKSON	1383 SADDLE Club Rd	RIDGEWAY SC 29130
3.	[illegible]	1294 old field Rd	Lugoff, S.C. 29078
4.	[illegible]	1224 Triple J Rd Camden	SC 29020
5.	Ann Anderson	27 Truesdell Ave.	Lugoff, SC 29078
6.	Deborah Davis	514 Joe Johnson Rd.	Bishopville, S.C. 2[illegible]
7.	Cathy Wilson	5260 Timberland Rd.	Rembert S.C. 29128
8.	[illegible] Stuckey	864 Seegars Mill Rd.	Camden, S.C. 29020
9.	[illegible] Bente	Eagles Rest 1450 Langston Road	Lugoff, S.C 29078
10.	Katherine Ortman	1450 Langston Road	Lugoff, S.C 29078
11.	[illegible]	1450 LANGSTON RD	Lugoff, S.C. 29078
12.	John C Ortman	1450 Langston RD	Lugoff, S.C. 29078
13.	Patricia R. Bente	1450 Langston Rd	Lugoff, SC 29078
14.	Anita C. McKee-Conover	643 HITE RD	LUGOFF. SC 28078
15.			
16.			
17.			
18.			
19.			
20.			
21.			
22.			
23.			
24.			
25.			

To John Henderson } FAX # 803-748-0354

SUPPORT OUR BASES

CITIZENS FOR FORT JACKSON & McENTIRE

I would like to show my support of our bases by signing the following petition: I support the vital role Fort Jackson and McEntire play in protecting our country and fighting the war on terror. They also serve as reminders that freedom is not "free" and I am proud to support the young men and women that train and serve at these bases. They are great symbols of our community and our country.

Please fax completed petition form to John Henderson at 803-748-0354 or mail to Greater Columbia Chamber of Commerce Attn: John Henderson PO Box 1360 Columbia, SC 29202 *Please return by Friday, April 1, 2005*

	SIGNATURE	ADDRESS	CITY, STATE, ZIP
1.	Lori Smith Starnes	7019 A Willet Rd	Cola, SC 29223
2.	Dave Starnes (SFC)	7019 A Willet Rd	Cola, SC 29223
3.	Rhonda Byrd	153 Lanier Avenue	W. Cola, SC. 29170
4.	Haley Sexton	34 Woodcross Dr. Apt 922	Cola, SC 29212
5.	Charles L. York	840 Spa-Kleberry Ln. Apt 304	Cola. SC. 29229
6.	Charles Carter	116 Hunting Creek Dr. Lugoff	SC. 29078
7.	Tara W. [illegible]	128 Harmon Creek Ct.	Lex., SC 29072
8.	Jay McKenney	1900 Manley St	Cayce SC 29033
9.	Theresa Weekley	1125 Hancock St	Cola SC 29205
10.	Christine Zeherra	208 Fox Run Dr.	Hopkins, SC 29061
11.	Cassandra Naso	2900 Foxhunt Ln, NW, Apt H	Blacksburg, VA 24060
12.	Carl W. Naso	2900 Foxhunt Ln NW Apt H	Blacksburg VA 24060
13.	Shelia Jeter	132 Old Stone Rd	Cola SC 29223
14.	Gina Baker	100 Willow Oak Dr.	Cola SC 29223
15.	Shakeara Hudson	100 Willow Oak Dr.	Cola, SC 29223
16.	Patricia Hudson	100 Willow Oak Dr.	Cola, SC 29223
17.	Brady Hudson	121 Gale River Rd	Cola, SC 29223
18.	Leanne Shannon		Cola, SC 29223
19.	Nancy Hampton		Cola, SC 29223
20.	James Mack	371 State Ln	Cola SC 29206
21.			
22.			
23.			
24.			
25.			

P 001/001 (FAX)8037545050 Furniture Services 11:48

SUPPORT OUR BASES

CITIZENS FOR FORT JACKSON & McENTIRE

I would like to show my support of our bases by signing the following petition:
I support the vital role Fort Jackson and McEntire play in protecting our country and fighting the war on terror. They also serve as reminders that freedom is not "free" and I am proud to support the young men and women that train and serve at these bases. They are great symbols of our community and our country.

Please fax completed petition form to
John Henderson at
803-748-0354
or mail to
Greater Columbia Chamber of Commerce
Attn: John Henderson
PO Box 1360
Columbia, SC 29202
Please return by Friday, April 1, 2005

	SIGNATURE	ADDRESS	CITY, STATE, ZIP
1.	Tammy M Sloop	337 Sandspur Rd.	Pelion, SC 29123
2.	Tony Heslewood	PO Box 247	Gilbert SC 29054
3.	Christine Knauer	119 Santa Barbara Ct.	W. Columbia, SC 29170
4.	Walter W. Stokes	125 BRIDGEWATER CIR	IRMO S.C 29063
5.	Larry G Lister	109 Crosshill Cir.	Lexington, 29073
6.	Ted Brown	772 Cabin Creek Rd	Hopkins SC 29061
7.	John Lloyd	2353 S. Cedar Creek Rd.	Gadsden SC 29052
8.	Lucille Hinton	149 Gadsden Camp Ch Rd	Gadsden SC 29052
9.	Loretta Evans	112 OLEANDER Mill Way	Cola SC 29224
10.	Sonja E Wilson	107 Wilson-Nixon Rd	Eastover, SC 29044
11.	[illegible]	104 ASHLEY OAKS DR	LEX. SC. 29072
12.	J. Watts	440 Ivy Green lane	Lex. SC, 29072
13.	Robert L. Lakin	1 Sand Spur Rd.	Columbia SS 29223
14.	Constance McCarty	1001 Tree Street	Columbia SC 29205
15.	[illegible]	608 VALHALLA DR	COLUMBIA SC 29229
16.	Ellen Sparrow	3008 Cliffside Dr	Columbia SC. 29204
17.	Thomas R. Ryans	3831 Roscoe St	Columbia SC 29204
18.	William W. McCracken	2705 Wessinger Rd	Chapin, SC 29036
19.	Freda Nelson	4320 Catherine Ave	Cola, SC 29203
20.	Terry Hardy	9646 GARNERS FERRY RD	Hopkins SC. 29061
21.	Lucille Garrick	2636 Flamingo Dr.	Cola, SC. 29209
22.	Josh Corbett	1740 12TH ST	Cayce SC 29033
23.	WANDA LOVETT	1818 DREXEL LAKE DR	Columbia S.C 29223
24.	WESLEY CARR	2304 CARDINGTON DR	Col. S.C. 29209
25.	ALBERT JACKSON	271 GAY Rd	Gadsden SC. 29052

SUPPORT OUR BASES

CITIZENS FOR FORT JACKSON & McENTIRE

I would like to show my support of our bases by signing the following petition:

I support the vital role Fort Jackson and McEntire play in protecting our country and fighting the war on terror. They also serve as reminders that freedom is not "free" and I am proud to support the young men and women that train and serve at these bases. They are great symbols of our community and our country.

Please fax completed petition form to John Henderson at 803-748-0354 or mail to Greater Columbia Chamber of Commerce Attn: John Henderson PO Box 1360 Columbia, SC 29202

Please return by Friday, April 1, 2005

	SIGNATURE	ADDRESS	CITY, STATE, ZIP
1.	Arthur J Pardue	228 Bird Island	Ridgeway, SC 29130
2.	Donald Bush	92 Hideaway RT	Ridgeway SC 29130
3.	William T Norton	681 Park Rd	Ridgway SC 29130
4.	Floyd Watts	6399 Longtown Rd	Ridgeway SC 29130
5.	Charles E. Snotton	183 Kingfisher Dr.	Ridgeway SC. 29130
6.	Bovie R. Sink	252 Colonels Cir	Ridgeway SC. 29130
7.	Charles L. Sink	252 Colonels Cir.	Ridgeway SC 2913
8.	Deborah K. Martin	1069 Kingfisher Dr.	Ridgeway, SC 29130
9.	Alan Martin	1069 KINGFISHER DR	RIDGEWAY S.C. 29130
10.	Jerry [illegible]	249 B Success Church Rd	SC 29130
11.	Gregory C Blackwell	1040 Horsechestnut Trail	Ridgeway S.C. 29130
12.	Tomas L. Reilly	535 Taylors Creek Rd	Winnsboro, S.C. 29180
13.	Sandy C. Reilly	535 Taylors Creek Rd	Winnsboro SC 29180
14.	Charlene Sills	331 Tolman Dr.	Ridgeway SC 29130
15.	Marge Whitney	165 Rockbridge Rd	Ridgeway, S.C. 29130
16.	William [illegible]	1995 Rockbridge Rd	Ridgway S.C. 29130
17.	Norma Lee Hawk	1995 Rockbridge Rd	Ridgway, SC 29130
18.	Scott Slayton	29 HIDDEN CREEK LN.	RIDGEWAY 29130
19.	William D. Doby	105 Rocky Hill Rd	Ridgeway 29130
20.	Yolanda Sills	263 Bowman Ln.	Winnsboro, SC 29180
21.	Charles R. Smith	213 DUTCHMAN LN.	WINNSBORO, S.C. 29180
22.	Peggy C. Smith	213 DUTCHMAN LN.	Winnsboro, SC 29180
23.	Arthur Matthews	112 HICKORY KNOLL RD	COLUMBIA, SC 29203
24.	John D. Watts	9721 Longtown Rd	Ridgeway, S.C. 29130
25.	Yanke Pardue	228 Bird Island Rd	Ridgeway S.C. 29130

SUPPORT OUR BASES

CITIZENS FOR FORT JACKSON & McENTIRE

I would like to show my support of our bases by signing the following petition:
I support the vital role Fort Jackson and McEntire play in protecting our country and fighting the war on terror. They also serve as reminders that freedom is not "free" and I am proud to support the young men and women that train and serve at these bases. They are great symbols of our community and our country.

Please fax completed petition form to John Henderson at 803-748-0354 or mail to Greater Columbia Chamber of Commerce Attn: John Henderson PO Box 1360 Columbia, SC 29202
Please return by Friday, April 1, 2005

SIGNATURE	ADDRESS	CITY, STATE, ZIP
1. Carl Craig	2043 Cheltenham W	Columbia, SC 29223
2. [illegible]	47 OLD STILL	ELGIN, SC 29045
3. Larry Mason	2816 Chatsworth	Columbia, SC 29223
4. James A McKnight	100 ASHTON HILL DRIVE	COLUMBIA, SC 29229
5. [illegible]	112 Glen Knoll Dr.	Columbia, SC 29229
6. Crystal Dunning	121 Pierce rd	Elgin, SC 29045
7. Mary Ellen Jordan	507 Kirkwood Ln	Camden SC 29020
8. Gordon Jordan	507 Kirkwood Lane	Camden 29020
9. [illegible]	205 Hilltop Rd	Dalzelle, S.C. 29558
10. Shirley Blackwelder	2305 Gavin Dr.	Columbia SC 29223
11. Floyd Jeanette McInnis	111 Meadowview	W Cola SC 29169
12. Cleveland L. Leeter	111 Meadowview	W.C. SC 29169
13. GLORIA H RAMSER	604 SOUTH LAKE RD	COLA SC 29223
14. E J [illegible]	8452 Woodsboro Rd	Blythewood [illegible]
15. [illegible]	SAND DAY RD	BLYTHEWOOD [illegible]
16. [illegible]	8452 Woodsboro Rd	[illegible]
17. [illegible]	65 SAND DAY RD	BLYTHEWOOD [illegible]
18. [illegible]	154 PINE BROOK RD	BLYTHEWOOD [illegible]
19. [illegible]	[illegible] RD	COLUMBIA, SC 29223
20. [illegible]	[illegible]	Columbia SC 29223
21. [illegible]	[illegible]	Cola SC 29223
22. [illegible]	[illegible]	[illegible]
23. [illegible]	1502 Nazareth Road	Lexington, 29073
24. [illegible]	[illegible]	[illegible] SC
25. Ronald Millett	2109 Heath Pond Rd	ELGIN, SC 29045

~~Please Return to Tom Hawkins 781-2368~~

SUPPORT OUR BASES

CITIZENS FOR FORT JACKSON & McENTIRE

I would like to show my support of our bases by signing the following petition:
I support the vital role Fort Jackson and McEntire play in protecting our country and fighting the war on terror. They also serve as reminders that freedom is not "free" and I am proud to support the young men and women that train and serve at these bases. They are great symbols of our community and our country.

John Henderson at
803-748-0354

Greater Columbia Chamber of Commerce
Attn: John Henderson
PO Box 1360
Columbia, SC 29202

	SIGNATURE	ADDRESS	CITY, STATE, ZIP
1.	Willie E Kralowen	204 Berry Ridge Circle	Columbia SC 29229
2.	Carol L. Tygrett	3119 McTavish Ave	W. Cola SC 29172
3.	Mary J. Urbanek	851 Watts Dr.	Sumter, SC 29154
4.	Emma Y. Clark	3205 Cannon St.	Columbia, SC 29205
5.	Ann Haynes	710 Byrd Ave	Columbia, S.C 29203
6.	Mary Alice McGhee	1739 Cermack St.	Cola. S.C. 29223
7.	Gwen L. Lyons	718 Byrd Ave,	Columbia, S.C. 29203
8.	Ruby S. Lockwood	1421 Waterwood Dr.,	Columbia, S.C. 29212
9.	Pauline Lord	8C Landmark apts	Columbia SC 29210
10.	Martha Gibbs	1621 Upland Dr,	Columbia SC 29204
11.	Helen Wyatt	1831 E. Boundary Rd	Cola S.C. 29223
12.	[illegible]	1621 Upland Dr	Cola SC 29204
13.	Charles Thornton	522 Briarcliffe West	Elgin 29045-8740
14.	[illegible]	738 CINDY DR	Columbia, SC. 29203
15.	James A Beaty	2400 Ashland Rd Apt A-7	Columbia SC 29210
16.	Margaret Kirk	185 Ashewood Commons Dr	Columbia, SC 29209
17.	David L Vecht	6014 Ellison	Columbia SC - 29212
18.	[illegible]	933 Drawdebil Rd.	Gilbert SC.
19.	Sandy Black	933 Drawdebil Rd	Gilbert SC 29054
20.	Alice A C Lobocki	14 Ambrose Circle	Cola, 29210
21.	Konrad Lobocki	14 AMBROSE CIRCLE	COLUMBIA, S.C. 29210
22.	Ellen G Gerner	108 Shadowpine Rd	Columbia SC 29212
23.	George Gerner	108 Shadowpine Rd.	Columbia, SC 29212
24.	Lloyd Baldwin	2300 Old Field Rd	Columbia, SC 29223
25.	Mary Jo Baldwin	2300 Old Field Rd	Columbia, SC 29223

~~Please Return To: Tom Hawkins 781-2368~~

SUPPORT OUR BASES

CITIZENS FOR FORT JACKSON & McENTIRE

I would like to show my support of our bases by signing the following petition:
I support the vital role Fort Jackson and McEntire play in protecting our country and fighting the war on terror. They also serve as reminders that freedom is not "free" and I am proud to support the young men and women that train and serve at these bases. They are great symbols of our community and our country.

Please fax completed petition form to
John Henderson at
803-748-0354
or mail to
Greater Columbia Chamber of Commerce
Attn: John Henderson
PO Box 1360
Columbia, SC 29202
Please return by Friday, April 1, 2005

	SIGNATURE	ADDRESS	CITY, STATE, ZIP
1.	Louie W Whitaker	924 Crooked Creek Rd	Chapin SC. 29036
2.	Thelma L. Whitaker	924 Crooked Creek Rd	Chapin, SC 29036
3.	Wayne H. Long	3489 Hughey Ferry Rd	Pomaria SC 29126
4.	Anne Long	3489 Hughey Ferry Rd.	Pomaria SC 29126
5.	Elizabeth L. Parker	49 Teaberry Lane	Elgin, SC 29045
6.	Melissa P. Cook	2324 Quail Hollow Lane	W. Cola, SC 29169
7.	[illegible]	P O Box 362	Lexington S.C. 29071
8.	George P. Corley	200 Tall Timber Trail	Lexington SC 29072
9.	Lisa T. Corley	P.O. Box 362	Lexington, SC 29071
10.	[illegible]	283 Bledsoe trail	Saluda SC 29138
11.	[illegible]	307 E Church St	Saluda SC. 29138
12.	Julian P. Bland	382 Spruce Glen Rd.	Lexington, SC 29072
13.	Larry Moeller	1240 Chinquapin Rd	Batesburg SC. 29006
14.	Jeannette Devore	512 Broken Hill Rd	Cola, SC 29212
15.	Donya Ward	783 Crystal Springs Rd	Pelion. SC 29123
16.	[illegible]	783 Crystal Springs Rd	Pelion SC 29123
17.	Jo Ward	779 Crystal Springs Rd	Pelion SC 29125
18.	[illegible]	779 Crystal Springs Rd	Pelion SC 29125
19.	Lisa Montage	779 Crystal Springs Rd	Pelion SC 29123
20.	Timothy Hall	535 Lester Perrish Rd	Batesburg SC 29006
21.	Susan Moates	1240 Chinquapin Church Rd	Batesburg SC 29006
22.	Stephanie Thomas	1240 Chinquapin Church Rd	Batesburg SC, 29006
23.	Nikki Moates	1240 Chinquapin Church Rd	Batesburg SC. 29006
24.	Dianne Bush	851 Rawl Rd	Lexington, SC 29072
25.	[illegible] Barfield	1456 Pisagh Ch. Rd.	Lex, SC 29072

~~Please Return To: Tom Hawkins 781 2368~~

SUPPORT OUR BASES

CITIZENS FOR FORT JACKSON & McENTIRE

I would like to show my support of our bases by signing the following petition:
I support the vital role Fort Jackson and McEntire play in protecting our country and fighting the war on terror. They also serve as reminders that freedom is not "free" and I am proud to support the young men and women that train and serve at these bases. They are great symbols of our community and our country.

Please fax completed petition form to John Henderson at 803-748-0354 or mail to Greater Columbia Chamber of Commerce Attn: John Henderson PO Box 1360 Columbia, SC 29202
Please return by Friday, April 1, 2005

	SIGNATURE	ADDRESS	CITY, STATE, ZIP
1.	James Hardman	113 Bithynia Circle	Irmo, SC 29063
2.	[illegible]	P.O. Box 141	Swansea SC 29160
3.	Eva Harmon	1331 Sharon Ch. Rd.	Swansea, SC 29160
4.	Doris C. Moore	7112 Cornelius Dr	Columbia SC 29203
5.	Shannon Velasquez	535 Willis St	Batesburg SC 29006
6.	[illegible]	2321 Chadwick Dr.	Florence SC 29501
7.	Arthur Lowe	345 Cedar Vale Dr.	Lexington SC 29073
8.	Pam Banks	2032 Fairlawn Cr	Cayce SC 29033
9.	Brenda Reeves	115 S. Sumter Street	Columbia, SC 29201 (Army Vetran
10.	Lisa Phillips	112 Dixiana Drive	Gaston, SC 29053
11.	Carla Hicklin	158 My Place	Lexington SC 29073
12.	Carol Lindler	923 Old Lex Hwy	Chapin, SC. 29036
13.	Denise Brown	3509 Lake Ave Apt 1117	Columbia, SC 29206
14.	Boyd E Fulmer	261 Lynn St	West Columbia SC 29172
15.	Michael [illegible]	203 Midstream Rd	Leesville, SC 29070
16.	Ron Voegeli	702 Battery Creek Rd	Beaufort, SC 29902
17.	Charlie Pettigrew	137 Century Dr	Columbia SC 29212
18.	Lawrence Ruelle	8012 [illegible]	Columbia SC 29223
19.	Ady Hall	1006-C Marion St,	Columbia SC USA 29201-3738
20.	K.C. Moore	2405 Charlie Horse Circle	Elgin S.C. 29045
21.	Robert L Davis	504 Arcola Drive	Col. SC 29223-5407
22.	Douglas M. Tuggett	3119 McTavish Ave	West Columbia, SC 29172
23.	[illegible]	4723 Arcadia Dr	Columbia S.C 29206
24.	Carlton G Morey	1445 Bella Vista Dr.	Columbia, SC 29223
25.	Larry L. Branham	1401 Swygert Rd	Blythewood S.C. 29016

SUPPORT OUR BASES

CITIZENS FOR FORT JACKSON & McENTIRE

I would like to show my support of our bases by signing the following petition:
I support the vital role Fort Jackson and McEntire play in protecting our country and fighting the war on terror. They also serve as reminders that freedom is not "free" and I am proud to support the young men and women that train and serve at these bases. They are great symbols of our community and our country.

Please fax completed petition form to
John Henderson at
803-748-0354
or mail to
Greater Columbia Chamber of Commerce
Attn: John Henderson
PO Box 1360
Columbia, SC 29202
Please return by Friday, April 15, 2005

	SIGNATURE	ADDRESS	CITY, STATE, ZIP
1.	Dennis Moorehouse	1135 Seminole Way	Lugoff, SC 29078
2.	David Anderson	7726 Skylark Dr	Cola SC 29209
3.	[illegible]	108 Majestic Dr	Cola SC 29223
4.	Troy Stone	3029 Sigmund Circle	Columbia S.C. 29204
5.	[illegible]	4721 Circle Dr	" " 29206
6.	[illegible]	125 Stockland Rd	Irmo SC 29063
7.	[illegible]	114 Pineway Rd	Blythewood SC 29016
8.	[illegible]	2707 Roman Way	W.Cola SC 29170
9.	[illegible]	114 Saddle Horn Way	Lexington SC 29073
10.	[illegible]	304 Cooper	Blythewood SC 29016
11.	[illegible]	705 Ross Rd	Cola SC 29223
12.	Cindy + David Anderson	7726 Skylark Dr.	Cola., SC 29209
13.	[illegible]	547 Kitti Wake Dr	W.Cola, SC 29170
14.	[illegible]	434 W. Ashe Ave	McBee, SC 29101
15.	[illegible]	1013 N. Kings Way	Cola. S.C. 29223
16.	[illegible]	85 Foxtrail Dr	Cola. SC 29223
17.	[illegible]	5 Welwyn Pl	Cola S.C. 29212
18.	Joe A. Briggs	108 Hickory Knoll	Cola SC 29203
19.	Randy S. Smithiel	124 Forest	Gaston 29053
20.	Angel Tejada	305 Galbra St.	Cola SC 29209
21.	[illegible]	320 Oakcreek Cir	Cola SC 29222
22.	Shaun Palyok	3401 Manor Ave	Cola S.C. 29205
23.	[illegible]	6010 E. West Way	Myrtle Beach SC 29588
24.	Michael Zeigler	1751 Isle of Pines Dr.	Chapin SC 29036
25.	Kristy Stone	3029 Sigmund Circle	Columbia, S.C. 29204

SUPPORT OUR BASES

CITIZENS FOR FORT JACKSON & McENTIRE

I would like to show my support of our bases by signing the following petition:
I support the vital role Fort Jackson and McEntire play in protecting our country and fighting the war on terror. They also serve as reminders that freedom is not "free" and I am proud to support the young men and women that train and serve at these bases. They are great symbols of our community and our country.

Please fax completed petition form to
John Henderson at
803-748-0354
or mail to
Greater Columbia Chamber of Commerce
Attn: John Henderson
PO Box 1360
Columbia, SC 29202
Please return by Friday, April 15, 2005

	SIGNATURE	ADDRESS	CITY, STATE, ZIP
1.	Charles A. Wilson	1700 Devonshire Dr	Columbia, SC 29204
2.	Becky Harris	123 Sandspur Rd	Pelion, SC 29123
3.	[illegible]	P.O. Box 646	Columbia, SC 29202
4.	[illegible]	316 Church St.	Gaston SC 29053
5.	Kimberly Tucker	200 Woodberry Rd. #70	W Cola, SC 29170
6.	Gary [illegible]	149 Balson Dr.	Cordova, SC 29039
7.	Robert Lucas	PO Box 192	Blythewood S.C. 29016
8.	Bryan Robin	1734 Caks Ferry Rd	Lexington SC 29073
9.	Johnny Lucas Jr.	324 Doe trail ct	Lexington SC 29073
10.	[illegible]	1734 CAKS FERRY RD	LEXINGTON SC 29073
11.			
12.			
13.			
14.			
15.			
16.			
17.			
18.			
19.			
20.			
21.			
22.			
23.			
24.			
25.			

~~Return To Tom Hawkins 781-2368~~

SUPPORT OUR BASES

CITIZENS FOR FORT JACKSON & McENTIRE

I would like to show my support of our bases by signing the following petition:
I support the vital role Fort Jackson and McEntire play in protecting our country and fighting the war on terror. They also serve as reminders that freedom is not "free" and I am proud to support the young men and women that train and serve at these bases. They are great symbols of our community and our country.

John Henderson at 803-748-0354

Greater Columbia Chamber of Commerce
Attn: John Henderson
PO Box 1360
Columbia, SC 29202

	SIGNATURE	ADDRESS	CITY, STATE, ZIP
1.	[illegible]	519 Guild Hall Dr	Cola SC 29212
2.	Paul Roscoe	519 Guild Hall Dr.	Cola. SC. 29212
3.	Mark Roscoe	6036 McMillan Circle	Columbia, S.C. 29212
4.	Della Mae Hartwick	R# 1	Cheraw S.C. 29520
5.	Robert Hugh Roscoe	R# 1	Cheraw SC. 29520
6.	J.L. Roscoe	Box 11	Chesterfield S.C. 29709
7.	Chas Roscoe	Box 11	Chesterfield S.C. 29709
8.	Reese Roscoe	Hwy #9 Box 1	Cheraw S.C. 29520
9.	Brentrice Roscoe	Hwy #9 Box 1	Cheraw SC 29520
10.			
11.	[illegible] Beyersdorf	5817 McMillan Circle	Columbia S.C. 29212
12.	Harry Fearing	1636 Ripplerock Rd	Columbia SC 29210
13.	[illegible] Fearing	1636 Ripplerock Rd	Columbia SC 29210
14.	Donald R Mochel	1009 Sunnyside Dr.	Cayce SC 29033
15.	Sarah Mochel	" "	"
16.	Winifred S. Sells	252 Autumnview Ct,	W. Columbia, SC 29170
17.	Don Sells	"	" "
18.	[illegible]	113 Lori Ct.	Lexington, SC 29072
19.	Kathleen Sells	" "	" " "
20.	L D Youber	220 Fore Ave	Cola SC 29229
21.	Nicola Youber	220 Fore Ave.	Cola. SC 29229
22.			
23.			
24.			
25.			

SUPPORT OUR BASES

CITIZENS FOR FORT JACKSON & McENTIRE

I would like to show my support of our bases by signing the following petition:
I support the vital role Fort Jackson and McEntire play in protecting our country and fighting the war on terror. They also serve as reminders that freedom is not "free" and I am proud to support the young men and women that train and serve at these bases. They are great symbols of our community and our country.

Please fax completed petition form to John Henderson at 803-748-0354 or mail to Greater Columbia Chamber of Commerce Attn: John Henderson PO Box 1360 Columbia, SC 29202
Please return by Friday, April 1, 2005

	SIGNATURE	ADDRESS	CITY, STATE, ZIP
1.	Carol Oleda	318 Grantham Rd.	Irmo S.C. 29063
2.	Sandra C Grant	1600 Jayne Lane	Columbia SC 29210
3.	Kimbrellyn Muhammad	5401 Knoll Rd.	Cola. SC 29203
4.	Teresa Broome	1516 Whippoorwill Dr	West Columbia, SC 29169
5.	Jinny Morris	205 Emerald Oaks Way	Irmo, SC 29063
6.	Wanda Wylie	3200 Fernandina Rd. #101-L	Columbia, SC 29210
7.	Barbara J Webb	204 Shadowfield Dr	St. Cola, SC 29169
8.	Sidney Johnson	201 W. Hanover Ave	Columbia, SC 29203
9.	Stephen M. Scott	4700 Oak Pasture Lane	Charlotte, NC 28269
10.	[illegible]	216 [illegible] Way	Columbia SC 29229
11.	Darlene [illegible]	576 Palmetto Pkwy	O'Bury SC 29115
12.	Agieuary J. Smith	337 Charwood Dr.	Cola, S.C. 29223
13.	Pamela Forbes	112 Londonberry Cir	Cola, SC 29210
14.	Marilyn Hudson	437 Montgomery Rd	Col. SC. 29203
15.	Chris Haggray	212 Westport Dr	Cola SC 29223
16.	Paula Howell	4527 Williamsburg Dr.	Cola SC. 29203
17.	Tijuana Shelton	100 Lorick Circle 204	Cola SC 29203
18.	Maggie Singleton	113 Miriam Ave	Cola, S.C. 29203
19.	Jennette Smalls	325 Tomentosa Dr.	Cola SC 29209
20.	Sara Garland	2216 Hillbeck Dr	Cola, S.C. 29210
21.	Thomas Garland	2216 Hillbeck Dr.	Cola, S.C. 29210
22.	Valerie Haywood	702 Sutter's Mill Rd	Cola, SC. 29229
23.	Kathy B. Haupt	922 Bakersfield Rd	Cola, SC 29210
24.	Veronica Akins	800 Beatty Rd. 15F	Cola, S.C. 29210
25.	Rita Black	123 Country Place Court	Cola, SC 29212

SUPPORT OUR BASES

CITIZENS FOR FORT JACKSON & McENTIRE

I would like to show my support of our bases by signing the following petition:
I support the vital role Fort Jackson and McEntire play in protecting our country and fighting the war on terror. They also serve as reminders that freedom is not "free" and I am proud to support the young men and women that train and serve at these bases. They are great symbols of our community and our country.

Please fax completed petition form to John Henderson at 803-748-0354 or mail to Greater Columbia Chamber of Commerce Attn: John Henderson PO Box 1360 Columbia, SC 29202
Please return by Friday, April 1, 2005

	SIGNATURE	ADDRESS	CITY, STATE, ZIP
1.	Maggie E. Martin	P.O. Box 291243	Columbia, SC 29229
2.	[illegible] Olis Hamilton	225 Langdale Rd.	Col. SC 29212
3.	Tony Hamilton	225 Langdale Road	Columbia SC 29212
4.	Winston Williams	207 Bradstone Rd	Irmo, SC 29063
5.	Ruth Richardson	P.O. Box 744	Sumter, SC 29151
6.	Jesse C Outre	5 Fountain Lake 11	Cola SC 29078
7.	Glenda Smith	200 Berryhill Rd. #114	Cola, S.C. 29210
8.	Margi McLeod	5516 Lakeshore Dr. #310	Cola S.C. 29206
9.	Lillie B. Price	1533 Blakley St	29203
10.	ELLEN BERNADOS	122 STAFFWOOD DR.	IRMO SC 29063
11.	Sue Shumpert	677 Woodland Hill West	Columbia SC 29210
12.	Harriett Etheredge	2128 Cunningham Rd	Columbia SC 29210
13.	[illegible]	4041 Williamsburg Dr.	Cola, SC 29203
14.	Curtis Boyd	4041 Williamsburg Dr	Col. SC 29203
15.	Gerardo Nelson	101 Windsorcrest Rd	COLA SC 29229
16.	[illegible]	112 Deer Run Rd	Elgin, SC 29045
17.	[illegible] Brachel	1827 Louise Rd	Lugoff SC, 29078
18.	[illegible] Scherer	2505 Sandy Lane	Elgin, SC 29045
19.	Christine [illegible]	7 Alison Way	Columbia, SC 29229
20.	Gail Sessions	727-A Leslie Branham	Elgin SC 29045
21.	Chandra Reed-Cain	321 Thornridge Rd	Columbia, SC 29223
22.	Mary E Beck	138 Dupont Blvd.	Lugoff, SC 29078
23.	Catrina Harley	9401 Wilson Blvd Lot 17	Columbia SC 29203
24.	Andrew Jackson	517 Floyd Dr	" " "
25.	Katrice Patten	127 Sparkleberry Ln	Cola SC 29229

(4)

SUPPORT OUR BASES

CITIZENS FOR FORT JACKSON & McENTIRE

I would like to show my support of our bases by signing the following petition:
I support the vital role Fort Jackson and McEntire play in protecting our country and fighting the war on terror. They also serve as reminders that freedom is not "free" and I am proud to support the young men and women that train and serve at these bases. They are great symbols of our community and our country.

Please fax completed petition form to
John Henderson at
803-748-0354
or mail to
Greater Columbia Chamber of Commerce
Attn: John Henderson
PO Box 1360
Columbia, SC 29202
Please return by Friday, April 1, 2005

SIGNATURE	ADDRESS	CITY, STATE, ZIP
1. Jimmy Mason	Apt# 1004 3430 Broad River Rd	Columbia SC 29210
2. Beulia P. Dodd	100 Forwood Dr.	Columbia, S.C. 29203
3. James Brown III	908 Coleesbury Dr.	Cola. S.C. 29203
4. Della Teresa Brisbon	1220 Balsam Rd	Columbia SC 29210
5. Gert Thompson	116 Avery Lane	Columbia, SC 29212
6. Sallie Johnson	2225 Applevalley	Columbia, SC 29210
7. Geraldine M. Addison Ricks	112 Haverford Dr.	Cola. SC. 29203
8. Lorraine Smith Davis	550 St Paul Church Rd	Gilbert SC 29054
9. Julian D Watts	124 Boulton Lock Rd	Irmo, SC 29063
10. [illegible]	102 [illegible]	[illegible] SC 29229
11. Stephanie Gold	1800 Longcreek Dr.	Cola, SC 29210
12. Patricia Gold	320 Lincolnshire Blvd.	Cola, SC 29203
13. John N Watts	145 Honey Hill Ct	Lexington, SC 29072
14. Jake Watson	430 Brackenwood Dr	Columbia S.C. 29210
15. Wanda Moultrie	525 Bradbury Dr	Columbia, S.C. 29203
16. Janie J Brown	225 Valley Spring Rd	Cola SC 29223
17. Gloria L Woodward	104 Buckingham Way	Cola SC 29229
18. Myrtle Blanding	7012 Davis Drive	Cola SC 29223
19. Anna M. Davis	8017 Springflower Rd	Cola SC. 29223
20. Azure Agnew	318 Duke Ave	Cola 29203
21. Vanessa Fountain	1301 Columbia College Dr.	Cola 29203
22. Samuel [illegible]	3803 Marsteller ST.	Columbia 29203
23. Lena Mae Coop-Brown	333 Foxfire Dr	Cola 29212
24. Kimberly Hartman	2311 Tudor Drive	Augusta, GA 30906
25. [illegible]	946 TKD Ln	Elgin SC 29045

(5)

SUPPORT OUR BASES

CITIZENS FOR FORT JACKSON & McENTIRE

I would like to show my support of our bases by signing the following petition:
I support the vital role Fort Jackson and McEntire play in protecting our country and fighting the war on terror. They also serve as reminders that freedom is not "free" and I am proud to support the young men and women that train and serve at these bases. They are great symbols of our community and our country.

Please fax completed petition form to
John Henderson at
803-748-0354
or mail to
Greater Columbia Chamber of Commerce
Attn: John Henderson
PO Box 1360
Columbia, SC 29202
Please return by Friday, April 1, 2005

	SIGNATURE	ADDRESS	CITY, STATE, ZIP
1.	Tiffany Hart	1601 [redacted] Rb. #8H	Columbia S.C. 29203
2.	Johnell Knuckles	1850 Atlantic Dr. #123	Columbia SC 29210
3.	Ulysses C Byrd	1018 Montgomery Ln	Columbia SC 29209
4.	Mary S Pimpleton	2309 Co Co Rd	Cola. SC 29210
5.	Dorothy Harshaw	317 Lincolnshire N.	Cola, S.C. 29203
6.	Nina Blake	300 Kirkstone Rd	Irmo, SC 29065
7.	Gladys B. Brown	301 Lincolnshire No. Dr.	Cola, SC. 29203
8.	Susan Spann	4 Heritage Village Ln	Cola, SC 29212
9.	Kay Spann Byrd	PO Box 9847	Cola SC 29290-0847
10.	Kirk D Early	1133 Allen St.	Cayce SC 29033
11.	Charles L. Mouth	525 Bradbury Dr.	Cola, SC 29203
12.	Lorie [illegible]	1137 Foxcroft	Cola, SC 29222
13.	Shirley Davis	1740 Glenn St.	Cayce 29033
14.	Arie Bowman	1525 Middle St.	Cayce 29033
15.	Dawanda Christian	34 Woodcross Dr. Apt #408	Cola, SC 29212
16.	Kenneth Alexander	846 Lorick-Horton Rd	Camden 29020
17.	Gertrude Robinson	PO BOX 23064	Cola, SC 29224
18.	Annie M. William	2416 Heyward Brockington Rd	Cola., S.C. 29203
19.	Rosalind Water	512 Bruce Dr	Camden, SC 29020
20.	Alvin Bannon	848 Lorick Horton	Camden SC 29020
21.	Elmonia Grant	11 Auburn Cut Ct.	Cola, S.C. 29229
22.	Geddie [illegible]	4724 Bethune Rd.	Kershaw, SC. 29067
23.	Oscar Alvarez	3356 Ebenezer Ch. Rd	Camden SC 29020
24.	Brenda B. Weathers	33 Arborland Ct.	Cola. SC 29212
25.	Betty M. Brown	2340 Julius Felder St	Cayce SC 29033

(10)

SUPPORT OUR BASES

CITIZENS FOR FORT JACKSON & McENTIRE

I would like to show my support of our bases by signing the following petition:
I support the vital role Fort Jackson and McEntire play in protecting our country and fighting the war on terror. They also serve as reminders that freedom is not "free" and I am proud to support the young men and women that train and serve at these bases. They are great symbols of our community and our country.

Please fax completed petition form to
John Henderson at
803-748-0354
or mail to
Greater Columbia Chamber of Commerce
Attn: John Henderson
PO Box 1360
Columbia, SC 29202
Please return by Friday, April 1, 2005

SIGNATURE	ADDRESS	CITY, STATE, ZIP
1. [signature]	Charles C Weacher Jr PO Box 21551	Columbia SC 29221
2. Kozie Brown	2340 Julius Felder Street	Cayce, SC 29033
3. Mary L. Montgomery	2301 James St	Cayce SC 29033
4. [signature]	1427 Chadford Rd.	Irmo, SC 29063
5. Hattie M. Davis	1903 Koulter Dr.	Columbia, SC 29210
6.		
7.		
8.		
9.		
10.		
11.		
12.		
13.		
14.		
15.		
16.		
17.		
18.		
19.		
20.		
21.		
22.		
23.		
24.		
25.		

32
34
58

61

61
19
11
191
131
33

(221)

SUPPORT GIFT OUR BASES

CITIZENS FOR FORT JACKSON & McENTIRE

I would like to show my support of our bases by signing the following petition:
I support the vital role Fort Jackson and McEntire play in protecting our country and fighting the war on terror. They also serve as reminders that freedom is not "free" and I am proud to support the young men and women that train and serve at these bases. They are great symbols of our community and our country.

Please fax completed petition form to John Henderson at 803-748-0354 or mail to Greater Columbia Chamber of Commerce Attn: John Henderson PO Box 1360 Columbia, SC 29202
Please return by Friday, April 1, 2005

SIGNATURE	ADDRESS	CITY, STATE, ZIP
1. Georgeta Gaspe	7201 Fontana DR	Columbia, SC
2. Gabrielle Butler	3015 Howell Ave, Apt. B	Columbia, SC
3. Heather Bailey	1937 Marina Rd.	Irmo, SC 29063
4. Kenneth E. Bailey	1937 Marina Rd.	Irmo, SC 29063
5. Brenda B. Black	808 Pond Dr.	W. Col'a, SC 29170
6. [illegible]	3846 S. Kilbourne	Cola, SC 29205
7. Charlotte Arial	3305 Brookwood	Cola SC 29204
8. Patricia Morrison	2312 Park St.	Columbia SC 29201
9. Roopal Samuels	3610 Monroe St	Columbia SC 29205
10. Bill Short	432 Spring Lake Rd	Columbia SC 29206
11. Amanda Shewell	3246 Maplewood Dr	N Augusta, SC 29841
12. Jacquelyn C. Miller	3501 Blossom St.	Columbia SC 292
13. Dina Begg	205 Firebridge Rd.	Columbia, SC 29223
14. John Potter	810 Dunbarton Drive	North Augusta, SC 29841
15. Tammy Beard	166 Zion Church Rd	Prosperity, SC 29127
16. Tara Wagle	263 Southlake Rd	Cola, SC 29223
17. Edward Wagle	263 Southlake Rd	Cola, SC 29223
18. Nerega Doyle	192 Navarro Row	Columbia SC 29212
19. [illegible]	249 Placid Valley Rd	Gaston, SC 29053
20. [illegible]	1027 Butler St.	Columbia 29205
21. Lindsay Colley	2811 Monroe St.	Columbia, SC 29205
22.		
23.		
24.		
25.		

SUPPORT GIS OUR BASES

CITIZENS FOR FORT JACKSON & McENTIRE

I would like to show my support of our bases by signing the following petition:
I support the vital role Fort Jackson and McEntire play in protecting our country and fighting the war on terror. They also serve as reminders that freedom is not "free" and I am proud to support the young men and women that train and serve at these bases. They are great symbols of our community and our country.

Please fax completed petition form to
John Henderson at
803-748-0354
or mail to
Greater Columbia Chamber of Commerce
Attn: John Henderson
PO Box 1360
Columbia, SC 29202
Please return by Friday, April 1, 2005

	SIGNATURE	ADDRESS	CITY, STATE, ZIP
1.	Donna Hinson	2252 M. West Rd	Camden SC 29020
2.	Nancy L. Wilson	229 Windsor Ft. Rd. SC	Columbia, SC 29223
3.	Shan Buggy	1027 Lafayette Ave.	Cayce, SC 29033
4.	Marjorie C. Pope	855 Kilbourne Rd.	Columbia, SC 29205
5.	Monica H. Williams	9 Red Thorn Court	Columbia, SC 29229
6.	Paul Spears	4 Rabbit Run	Elgin SC 29045
7.	Ellen Sussman	9855 Dumbarton Dr	Columbia SC 29223
8.	[illegible]	308 Stamport Cir.	Irmo, SC 29063
9.	[illegible]	141 Edisto Ave	Columbia SC 29201
10.	[illegible]	112 Brent Ford Road, Columbia	Columbia SC 29212
11.	Steve A. Matthews	4934 Wrenwood Lane	Columbia SC 29206
12.			
13.			
14.			
15.			
16.			
17.			
18.			
19.			
20.			
21.			
22.			
23.			
24.			
25.			

SUPPORT OUR BASES

CITIZENS FOR FORT JACKSON & McENTIRE

I would like to show my support of our bases by signing the following petition:
I support the vital role Fort Jackson and McEntire play in protecting our country and fighting the war on terror. They also serve as reminders that freedom is not "free" and I am proud to support the young men and women that train and serve at these bases. They are great symbols of our community and our country.

Please fax completed petition form to
John Henderson at
803-748-0354
or mail to
Greater Columbia Chamber of Commerce
Attn: John Henderson
PO Box 1360
Columbia, SC 29202
Please return by Friday, April 1, 2005

	SIGNATURE	ADDRESS	CITY, STATE, ZIP
1.	Truman Corey Dorsey Jr.	3200 Ferndina RD	Cola. S.C. 29210
2.	Nancy J Dorsey	3200 Fernandina Rd Apt I-8	Cola, SC, 29210
3.	Sylvia V. Lawson	1519 Columbia College Dr	Columbia SC 29203
4.	[illegible]	7 Wheat Grass Ct	Columbia, SC 29223
5.	Ruby Haigler	1204 Reachwood Dr	Columbia SC 29203
6.	George Haigler	1204 Reachwood Dr	Columbia SC 29203
7.	Jeffrey R. Finch	208 Alderston Way	Columbia, SC 29229
8.	Gladys Millsapp	611 Torwood Dr.	Columbia, S.C. 29203
9.	Sallie Wood	1730 Mayer St.	Columbia S.C 29203
10.	Helen Wrighen	5904 Colonial Dr.	Columbia, S.C. 29203
11.	Nora J Smith	133 Ranchero Dr	Columbia SC 29223
12.	Rachel M. Turner	4006 Webb Ct.	Columbia, SC. 29204
13.	Alphonso Millsapp	611 Torwood Dr.	Columbia, S.C. 29204
14.	Verna E. Mordy	525 Alcott Dr. 12-D	Columbia, SC 29[illegible]
15.	Lacupta Gowan	7724 Teague Road	Columbia, SC 29209
16.	Bobbie Davis Gray	5930 Chesnee Dr	Columbia SC 29203
17.	Annette Finch	208 Alderston Way	Cola, SC 29229
18.	Anya Shaw	1021 Parkside Dr.	Columbia, SC 29203
19.	Frankie H. Holt	500 Bally Bunion Ln.	Cola., SC 29029
20.	Mary A. Herbert	3431 Covenant Rd Apt Q2	Columbia, SC. 29204
21.	DOROTHY RICHARDSON	1321 HARDSCRABBLE RD	Cola, S.C. 29203
22.	Deltha Chaus (Capers)	1218 Hyatt Ave Apt 2	Cola, S.C 29203
23.	Leron Wright	168 Connie Dr.	Cola, SC 29010
24.	LeMon J. Jones	MSC 449 1600 Hardin St	Cola, SC 29204
25.			

SUPPORT OUR BASES

CITIZENS FOR FORT JACKSON & McENTIRE

I would like to show my support of our bases by signing the following petition:
I support the vital role Fort Jackson and McEntire play in protecting our country and fighting the war on terror. They also serve as reminders that freedom is not "free" and I am proud to support the young men and women that train and serve at these bases. They are great symbols of our community and our country.

Please fax completed petition form to
John Henderson at
803-748-0354
or mail to
Greater Columbia Chamber of Commerce
Attn: John Henderson
PO Box 1360
Columbia, SC 29202
Please return by Friday, April 1, 2005

	SIGNATURE	ADDRESS	CITY, STATE, ZIP
1.	Kylinger Chandler	5 Marabou Ct.	Irmo, SC 29063
2.	Kori [illegible]	2125 Riding Ridge Rd	Columbia, SC 29223
3.	[illegible]	4626 Erskine St	Columbia SC 29206
4.	[illegible] Stewart	4417 BRIARWOOD	Cola, S.C 29206
5.	Robert Gabriel	3015 KENNEDY ST	Cola SC 29205
6.	Timothy Trapp	332 [illegible] Rd	Cola SC 29203
7.	Karl Goldberg	104 Southlake Rd	Cola, SC 29223
8.	Jimmy Contreras	4523 OAKWOOD DR	Cola SC 29206
9.	[illegible]	710 N Avenue	Cayce SC 29033
10.	[illegible]	226 Shagbark Dr.	Cola, S.C. 29209
11.	Donald H Rader	4227 Willingham Dr	Col SC 29206
12.			
13.			
14.			
15.			
16.			
17.			
18.			
19.			
20.			
21.			
22.			
23.			
24.			
25.			

SUPPORT OUR BASES

CITIZENS FOR FORT JACKSON & McENTIRE

I would like to show my support of our bases by signing the following petition:
I support the vital role Fort Jackson and McEntire play in protecting our country and fighting the war on terror. They also serve as reminders that freedom is not "free" and I am proud to support the young men and women that train and serve at these bases. They are great symbols of our community and our country.

Please fax completed petition form to
John Henderson at
803-748-0354
or mail to
Greater Columbia Chamber of Commerce
Attn: John Henderson
PO Box 1360
Columbia, SC 29202
Please return by Friday, April 1, 2005

	SIGNATURE	ADDRESS	CITY, STATE, ZIP
1.	M. Cooper	604 Crater Rd	Cayston SC 29053
2.	[illegible]	308 Pacwal Rd	Cola SC 29206
3.	Janis Daugherty	107 Saluda Mill Dr.	West Columbia, S.C. 29169
4.			
5.			
6.			
7.			
8.			
9.			
10.			
11.			
12.			
13.			
14.			
15.			
16.			
17.			
18.			
19.			
20.			
21.			
22.			
23.			
24.			
25.			

SUPPORT OUR BASES

CITIZENS FOR
FORT JACKSON &
McENTIRE

I would like to show my support of our bases by signing the following petition:
I support the vital role Fort Jackson and McEntire play in protecting our country and fighting the war on terror. They also serve as reminders that freedom is not "free" and I am proud to support the young men and women that train and serve at these bases. They are great symbols of our community and our country.

Please fax completed petition form to
John Henderson at
803-748-0354
or mail to
Greater Columbia Chamber of Commerce
Attn: John Henderson
PO Box 1360
Columbia, SC 29202
Please return by Friday, April 1, 2005

SIGNATURE	ADDRESS	CITY, STATE, ZIP
1. Ernest Foster		
2. [illegible]	P.O. Box 6723	Columbia SC 29160-6723
3. [illegible]	20 Cotton Hope Ln.	29209
4.		
5.		
6.		
7.		
8.		
9.		
10.		
11.		
12.		
13.		
14.		
15.		
16.		
17.		
18.		
19.		
20.		
21.		
22.		
23.		
24.		
25.		

SUPPORT OUR BASES

CITIZENS FOR
FORT JACKSON &
McENTIRE

I would like to show my support of our bases by signing the following petition:
I support the vital role Fort Jackson and McEntire play in protecting our country and fighting the war on terror. They also serve as reminders that freedom is not "free" and I am proud to support the young men and women that train and serve at these bases. They are great symbols of our community and our country.

Please fax completed petition form to
John Henderson at
803-748-0354
or mail to
Greater Columbia Chamber of Commerce
Attn: John Henderson
PO Box 1360
Columbia, SC 29202
Please return by Friday, April 1, 2005

	SIGNATURE	ADDRESS	CITY, STATE, ZIP
1.	[illegible]	1119 HAVEN DR	COLUMBIA SC 29209
2.	Scott Barnes	4212 Clemson Ave	Columbia S.C 29206
3.	Shawn Duke	409 St. Claire Pl	Lex SC 29072
4.			
5.			
6.			
7.			
8.			
9.			
10.			
11.			
12.			
13.			
14.			
15.			
16.			
17.			
18.			
19.			
20.			
21.			
22.			
23.			
24.			
25.			

SUPPORT OUR BASES

CITIZENS FOR FORT JACKSON & McENTIRE

I would like to show my support of our bases by signing the following petition:
I support the vital role Fort Jackson and McEntire play in protecting our country and fighting the war on terror. They also serve as reminders that freedom is not "free" and I am proud to support the young men and women that train and serve at these bases. They are great symbols of our community and our country.

Please fax completed petition form to
John Henderson at
803-748-0354
or mail to
Greater Columbia Chamber of Commerce
Attn: John Henderson
PO Box 1360
Columbia, SC 29202
Please return by Friday, April 1, 2005

	SIGNATURE	ADDRESS	CITY, STATE, ZIP
1.	Peggy Lawrence	238 King Charles Rd	Cola, SC 29209
2.	Kathy Daddy	6349 Platt Springs Rd	Lex SC 29073
3.	Karen L Book	212 Chanwood Court	Eastover SC 29044
4.	Michelle Evans	5825 B Burt Rd	Columbia SC 29206
5.	[illegible]	7523 Mountainbrook Rd	Columbia, SC 29209
6.	Angel B. Coleman	21 Camp Creek Dr.	Elgin, SC 29045
7.	Joni Huggins	106 Pine Lal	Cayce SC 29033
8.	Jenny Stout	215 Village Walk	Columbia SC 29209
9.	Mary Karl Boepple	215 Wharton Lane	Columbia SC 29229
10.	Beverly Strickland	183 West Ct	Columbia, SC 29212
11.	[illegible]	129 Hampton Trace Ln	Cola, SC 29209
12.	Evelyn Harrison	234 N Donar Dr	Columbia, SC 29229
13.	[illegible] Hardeman	325 Virginia St.	Columbia, SC 29201
14.			
15.			
16.			
17.			
18.			
19.			
20.			
21.			
22.			
23.			
24.			
25.			

SUPPORT OUR BASES

CITIZENS FOR FORT JACKSON & McENTIRE

I would like to show my support of our bases by signing the following petition:

I support the vital role Fort Jackson and McEntire play in protecting our country and fighting the war on terror. They also serve as reminders that freedom is not "free" and I am proud to support the young men and women that train and serve at these bases. They are great symbols of our community and our country.

Please fax completed petition form to John Henderson at 803-748-0354 or mail to Greater Columbia Chamber of Commerce Attn: John Henderson PO Box 1360 Columbia, SC 29202

Please return by Friday, April 1, 2005

SIGNATURE	ADDRESS	CITY, STATE, ZIP
1. Earline Hugh	P.O. Box 181	Bethune SC 29009
2. Greg Baker	1520 Sanders Creek Rd.	Cassatt SC 29032
3. Tommy Pettiford	3012 Bay Rd	Kershaw, SC 29067
4. Patricia A. Hayes	400 Friendship Rd	Camden, SC 29020
5. LaShonda Fletcher	1007 English St	Camden, SC 29020
6. Julie Taylor	149 Windy Cove Lane	Ridgeway, SC 29130
7. [illegible]	1572 Rembert Church Rd	Sumter SC 29153
8. Tiffini Mitchell	622 Willow Oak	Columbia, SC 29223
9. A.C. Truesdale	377 Woodland Cir	Lugoff, SC 29078
10. Jesse Darity	202 Principle Rd	Camden SC
11. Chrissy Dunn	2314 Baskins Rd	Cassatt, SC 29032
12. Elizabeth Williams	154 Sanford Ave	Camden, SC 29020
13. Lonnie Simmons	14 Birch Rd	Lugoff SC 29078
14. David Boggs	1113 Pepper Ridge Dr	Lugoff S.C. 29078
15. [illegible]	1684 Hwy 601 So	Lugoff SC 29078
16. Joyce Hornsby	1285 Kellytown Road	Lugoff S.C 29078
17. Sue G. Hornsby	1704 Broad St	Camden SC 2902
18. [illegible]	1704 Broad St.	Camden, SC 29020
19.		
20.		
21.		
22.		
23.		
24.		
25.		

SUPPORT OUR BASES

CITIZENS FOR FORT JACKSON & McENTIRE

I would like to show my support of our bases by signing the following petition:
I support the vital role Fort Jackson and McEntire play in protecting our country and fighting the war on terror. They also serve as reminders that freedom is not "free" and I am proud to support the young men and women that train and serve at these bases. They are great symbols of our community and our country.

Please fax completed petition form to
John Henderson at
803-748-0354
or mail to
Greater Columbia Chamber of Commerce
Attn: John Henderson
PO Box 1360
Columbia, SC 29202
Please return by Friday, April 1, 2005

	SIGNATURE	ADDRESS	CITY, STATE, ZIP
1.	Dave Shel	129 Leaning Pine Trl	Lexington SC 29072
2.	Maggie Shoemaker	" "	" "
3.	[illegible]	470 Stucks Pt.	Chapin SC 29036
4.	BOCK BUCHANAN	1529 WHIPPOORWILL	W. COLA SC 29169
5.	Archie D. [illegible]	2545 Sharpes Hill Rd	Gaston SC 29053
6.	R E [illegible]	3759 GREENBRIAR DR	COLA, SC, 29206
7.	[illegible] Reynolds	Box 582 821 Newberry Rd.	Winnsboro SC 29180
8.	[illegible]	112 Mallard Pt	Lexington SC 29072
9.	[illegible]	339 PINE CLIFFS	COLUMBIA, SC
10.	[illegible] W. Hood	125 Gregg Parkway	Columbia, SC 29206
11.	Elizabeth W. Bradford	337 Pine Cliffs	Columbia SC 29206
12.	[illegible]	229 Dawn Island Trail,	Chapin SC 29036
13.	Lynn Bergat	229 Dawn Island Trail,	Chapin SC 29036
14.	Stanley V. Hood	125 Gregg Parkway	Columbia SC 29206
15.	William A. Cannon	304 Hill Ridge Way	Columbia SC 29229
16.			
17.			
18.			
19.			
20.			
21.			
22.			
23.			
24.			
25.			

SUPPORT OUR BASES

CITIZENS FOR FORT JACKSON & McENTIRE

I would like to show my support of our bases by signing the following petition:
I support the vital role Fort Jackson and McEntire play in protecting our country and fighting the war on terror. They also serve as reminders that freedom is not "free" and I am proud to support the young men and women that train and serve at these bases. They are great symbols of our community and our country.

Please fax completed petition form to
John Henderson at
803-748-0354
or mail to
Greater Columbia Chamber of Commerce
Attn: John Henderson
PO Box 1360
Columbia, SC 29202
Please return by Friday, April 1, 2005

SIGNATURE	ADDRESS	CITY, STATE, ZIP
1. Ben Daughtry	1013 [illegible]	Blythewood SC [illegible]
2. Bernice H. Brooks	1080 Kingfisher Lane	Columbia S.C. 29203
3. Betty G. Kinard	1061 KINGFISHER	COLUMBIA, S.C. 29203
4. Elsie Roof	237 Huntington Dr.	West Columbia, S.C. 29169
5. Judy M. Apson	830 Knollwood Dr.	Cola. S.C. 29209
6. Georgine Steadman	1524 Brennen Rd	Columbia SC 29206
7. Barbara Rarek	112 EDWARD VIEW RD	Columbia SC 29203
8. Killian Zant	" "	" " "
9. Ron Eleazer	430 Elmwood ST.	COLUMBIA SC. 29205
10. Nell Eleazer	500 Elmwood ST	" " 29205
11. June Hutto	910 Mill Run	West Columbia SC 29169
12. Barbara Kellogg	1631 Romain Dr.	Columbia S.C. 29210
13. Carolyn Lucas	4508 Oakwood Dr.	Columbia SC. 29206
14. Carol Mayfield	2316 Wake Forest Drive	Cola SC 29206
15. Mary Murphree	935 Pine Springs Rd	Cola S.C. 29210
16. Buddy Pederson	4742 Old Leesburg Rd	Hopkins SC. 29061
17. Lou Sedoryen	1631 Romain Dr.	Cola SC. 29210
18. Jean Ward	7 Tenwood Ct.	Cola. S.C. 29016
19. Mack Ward	7 Tenwood Ct.	Cola. S.C. 29016
20. Pat Williamson	1757 Romain Dr.	Cola SC 29210
21. Frances Vollman	1138 Greenvalley La.	Columbia, S.C. 29210
22. George Vollman	7989 Wilmington Rd	Columbia, S.C. 29203
23. Jonathan Powell	104 Glen Jacobs Rd.	Elgin SC 29045
24.		
25.		

Keep FT. Jackson + The Air Base in South Carolina

SUPPORT OUR BASES

CITIZENS FOR FORT JACKSON & McENTIRE

I would like to show my support of our bases by signing the following petition:
I support the vital role Fort Jackson and McEntire play in protecting our country and fighting the war on terror. They also serve as reminders that freedom is not "free" and I am proud to support the young men and women that train and serve at these bases. They are great symbols of our community and our country.

Please fax completed petition form to
John Henderson at
803-748-0354
or mail to
Greater Columbia Chamber of Commerce
Attn: John Henderson
PO Box 1360
Columbia, SC 29202
Please return by Friday, April 1, 2005

	SIGNATURE	ADDRESS	CITY, STATE, ZIP
1.	John E. Blizzard SR.	Denny Terrace	St.
2.	Marshall N. Dear	Denny Terrace	
3.	Frank Love	Denny Terrace	SC, FIRST AVE.
4.	Minnie Mae Harris	6329 Noble Ave	Columbia, S.C. 29203
5.	Pat Vinson	7323 Monticello Rd	Cola, S.C. 29203
6.	Owen Cleary	3479 Northshore Rd	Cola SC 29206
7.	Delia Seaver	8801 Monticello Rd,	Columbia SC 29203
8.	Scott Pauli	1311 DENNY ROAD	COLA, SC 29203-2517
9.	Corbin DeYoung	6437 Dorchester st.	Columbia S.C. 29203
10.	Lee Ratliff	Walton Rd	Cola SC 29203
11.	Sylvia Parker	1304 Denny	" "
12.	Eleanor Q. Cannon	1325 noble ave	" "
13.	John & Mockie Blizzard	6439 Noble ave	Cola, SC 29203
14.	Evelyn Clary	1301 Columbia College Dr Box 292	Columbia, SC 29203
15.	Sandra DeYoung	6437 Dorchester St.	Columbia SC 29203
16.	Brett DeYoung	6437 Dorchester St	Columbia SC 29203
17.	Thomas L. Cannon III	7916 Beuton Rd	Cola, S.C 29203
18.			
19.			
20.			
21.			
22.			
23.			
24.			
25.			

SUPPORT OUR BASES

CITIZENS FOR FORT JACKSON & McENTIRE

I would like to show my support of our bases by signing the following petition:
I support the vital role Fort Jackson and McEntire play in protecting our country and fighting the war on terror. They also serve as reminders that freedom is not "free" and I am proud to support the young men and women that train and serve at these bases. They are great symbols of our community and our country.

Please fax completed petition form to
John Henderson at
803-748-0354
or mail to
Greater Columbia Chamber of Commerce
Attn: John Henderson
PO Box 1360
Columbia, SC 29202
Please return by Friday, April 1, 2005

SIGNATURE	ADDRESS	CITY, STATE, ZIP
1. Bell Goodrich	604 Laurel Hill Ln. Cola SC 29201	
2. Frances F. Goodrich	4800 Shadow Lawn Rd. Cola. 29206	
3. [illegible]	Edward L. Goodrich. 4800 Shad Columbia	
4. Hugh F Fenzel	109 Carlyle Circle, Cola SC 29206	
5. Alice J. Scoggins	4846 Carter Hill, Cola SC 29206	
6. Vera B Rowles	4900 Carter Hill Rd Cola, SC 29206	
7. Ruben Lichtle	3609 Wheat St. Columbia SC 29205	
8. Cindy Timmers	2909 Blossom St Cola SC 29205	
9. Marguerite Pettman	208 Oak Lane Cayce SC 29033	
10. Alicia Clawson	5419 Magnolia Park Circle Columbia SC 29206	
11. [illegible] Timmers	2909 Blossom St Cola SC 29205	
12. [illegible]	946 Woodland Drive Cola SC 29205	
13. [illegible]	313 Chambly Drive Cola. SC 29209	
14. Jacqueline Graham	103 Larkspur La Cola SC 29229	
15. Wanda Williams	3807 Fernleaf Rd Cola SC 29206	
16. Donna Tate	1706 Wheat St Cola SC 29205	
17. Deborah Rice	139 Mimosa Dr. Gaston, SC 29053	
18. Katy Cleary	6542 Brookside Ct. SC 29206	
19. Kim Spigener	2615 N. Beltline Blvd. Cola, SC [illegible]	
20. Barbara Hevis	6700 Francis St Cola SC 29209	
21. Virgil E Goff	228 Goff Pond Rd SC 29061	
22. Shauna B Kinsey	101 Sarazen Ct. Blythewood, SC 29016	
23. [illegible] Whitlock	14 Hampton Trace Ct Cola SC 29209	
24. Mary Ann Tay	920 Rickenbaker Rd Cola 29205	
25. Nicholas Cole	101 Falmouth Rise Columbia, 29229	

MAR 07-2005 THU 09:29 AM FAX NO. P. 02

SUPPORT OUR BASES

CITIZENS FOR FORT JACKSON & McENTIRE

I would like to show my support of our bases by signing the following petition:
I support the vital role Fort Jackson and McEntire play in protecting our country and fighting the war on terror. They also serve as reminders that freedom is not "free" and I am proud to support the young men and women that train and serve at these bases. They are great symbols of our community and our country.

Please fax completed petition form to John Henderson at 803-748-0354 or mail to Greater Columbia Chamber of Commerce Attn: John Henderson PO Box 1360 Columbia, SC 29202
Please return by Friday, April 1, 2005

SIGNATURE	ADDRESS	CITY, STATE, ZIP
1. [illegible]	1363 Lake Murray Blvd	Irmo SC 29063
2. [illegible]	107 Boutters Lock	Irmo SC 29063
3. [illegible]	131 Boulder Lake [illegible]	Irmo SC 29063
4. Charlotte B. Palmer	1701 Freshly Mill Rd Irmo, SC	29063
5. [illegible]	3402 Bush River Rd. Col. SC	29210
6. [illegible]	301 Morningside Dr. Col. SC	29210
7. [illegible]	229 Meadow Crest West Col SC	29172
8. [illegible]	1200 St. Andrews	29212
9. Fran Fellers	13 Seaford Court Irmo	29063
10. [illegible]	124 Land Stone Circle	29063
11. [illegible]	1363 Lake Murray Blvd	Irmo SC 29063
12. [illegible]	100 Canadian Rd	Lexington, 29073
13. [illegible] II	149 Old Pond Lane, Columbia, S.C. 29212	
14. [illegible]	525 Zanuck Dr Col. SC 29212	
15. [illegible]	57 Sweet Thorne Cir	Irmo SC 29063
16. [illegible]	100 Fairforest Rd Apt A-5 Col. S.C., 29212	
17. [illegible]	Wm. & Mrs Jean Dowell 245 Piney Grove Rd Cola S.C. 29210	
18. Roger & Mary Harley	166 Sylvan St	Chapin SC 29036
19. [illegible]	6267 Bluff Rd	Hopkins S.C
20. [illegible]	45 Holiday Acres Rd Prosperity	
21. [illegible]	123 Wexwood Ct	Cola, SC 29210
22. [illegible]	39 Bradad Rimer	Columbia SC 29221
23.		
24.		
25.		

SUPPORT OUR BASES

CITIZENS FOR FORT JACKSON & McENTIRE

I would like to show my support of our bases by signing the following petition:
I support the vital role Fort Jackson and McEntire play in protecting our country and fighting the war on terror. They also serve as reminders that freedom is not "free" and I am proud to support the young men and women that train and serve at these bases. They are great symbols of our community and our country.

Please fax completed petition form to
John Henderson at
803-748-0354
or mail to
Greater Columbia Chamber of Commerce
Attn: John Henderson
PO Box 1360
Columbia, SC 29202
Please return by Friday, April 1, 2005

	SIGNATURE	ADDRESS	CITY, STATE, ZIP
1.	Marcelle D Reid	1363 Lake Murray Blvd	Irmo, SC 29063
2.	Kelly H Hall	114 Nature Lane	Elgin SC 29045
3.	Nicol Sturkie	440 Truex Rd	Leesville SC 29070
4.	William Felder Jr	440 Truex Rd	Leesville SC 29070
5.	Sheila Sturkie	P.O. Box 81	Pelion SC 29123
6.	Elizabeth Sturkie	P.O. Box 81	Pelion SC 29123
7.	Lillys Gallman	120 Lakeworth	Columbia S.C 29212
8.	Doc Brown	22 Dean Crest Ct	Irmo SC 29063
9.	Suzanne White	513 Lord Howe Rd.	Irmo, SC 29063
10.	Barry D. Crabtree	1665 Wonder Dr.	Chapin, S.C 29036
11.	Anita Graham	807 Chadford Rd.	Irmo, SC 29063
12.	Kasio Gleaton	159 Jefferson Place	Columbia SC 29212
13.	Janice Lee	1703 Beaver Dam Rd	Columbia, SC 29212
14.	Debbie Bailey	335 Tram Rd.	Columbia S.C. 29210
15.	D Bailey	519 CHADFORD RD	IRMO 29063
16.	Sara Sturkie	601 Fallow Rd	Gaston SC 29053
17.	Patience Wegener	112 Milway Ct	Irmo SC 29063
18.	[illegible] M. [illegible]	108 Fitson Blvd Dr.	Irmo SC 29063
19.	Don Horton	21 Shuler Cir.	Co/A S.C. 29212
20.	Gary Heady Jr.	105 Nine Alters Ct	Cola, SC 29212
21.	Tom Davidock	1670 Wood Trail Dr	Gaston SC 29053
22.	Jim Cook	7324 Fairmont Dr.	Columbia S.C. 29209
23.	Tom Wilkerson	P.O. Box 371	Prosperity SC 29127
24.	ERIC SLAGLE	107 CRESTFELL RD	Irmo, SC 29063
25.	Marsha Jo Coleman	109 Big Thursday Ct.	Chapin SC 29036

SUPPORT OUR BASES

CITIZENS FOR FORT JACKSON & McENTIRE

I would like to show my support of our bases by signing the following petition:
I support the vital role Fort Jackson and McEntire play in protecting our country and fighting the war on terror. They also serve as reminders that freedom is not "free" and I am proud to support the young men and women that train and serve at these bases. They are great symbols of our community and our country.

Please fax completed petition form to
John Henderson at
803-748-0354
or mail to
Greater Columbia Chamber of Commerce
Attn: John Henderson
PO Box 1360
Columbia, SC 29202
Please return by Friday, April 1, 2005

SIGNATURE	ADDRESS	CITY, STATE, ZIP
1. Jimmy Amick		
2. Sidney P. Hart		
3. Speedy Stoff		
4. Helen Hopkins		
5. Melvin Hopkins		
6. Tommy Matthews	4922 Hwy 321	GASTON SC 29053
7. [illegible]	1515 Dunbar Rd	CAYCE SC 29033
8. Donald Westbury	Orangeburg, SC	
9. Bruce E. Gunter		Batesburg, SC 29006
10. Jack Floyd		116 Fee Rd - Winnsboro
11. Herbert Middleton		
12. Hyssen White		
13. Gabriel Antty		
14. Joseph Mouton		
15. Andy Westbury		
16. James F. Pough		
17. Alexander Atkins		
18. David Craven	148 Tupon Lane	Green Pond SC 29446
19. Wm. Ray Phillips	5004 Roseida Rd	Beaufort, S.C. 29906
20. Walter C. Smith	304 4th Street	Walterboro
21. [illegible]	9465 Charleston Hwy	St. George, SC
22. Nelle Harlow		
23. Isaac Warren		
24. R. E. Moorer		
25. [illegible]		

SUPPORT OUR BASES

CITIZENS FOR FORT JACKSON & McENTIRE

I would like to show my support of our bases by signing the following petition:
I support the vital role Fort Jackson and McEntire play in protecting our country and fighting the war on terror. They also serve as reminders that freedom is not "free" and I am proud to support the young men and women that train and serve at these bases. They are great symbols of our community and our country.

Please fax completed petition form to
John Henderson at
803-748-0354
or mail to
Greater Columbia Chamber of Commerce
Attn: John Henderson
PO Box 1360
Columbia, SC 29202
Please return by Friday, April 1, 2005

	SIGNATURE	ADDRESS	CITY, STATE, ZIP
1.	Norma Kay Fricker	6612 Frances St	Columbia, SC, 29209
2.	Mary P. Hill	235 Kingwood Rd	Eastover SC 29044
3.	Nancy J. Sharpe	5 Greendale Ln.	Columbia SC 29209
4.	[illegible]	300 Hickory Ridge	Cola SC 29209
5.	[illegible]	301 Pottery	Col SC 29209
6.	[illegible]	501 Pelham Dr	Col SC 29209
7.	[illegible]	3201 Lincoln St.	Columbia SC 29201
8.	Bennie Pettit	116 Brockman Drive	Mauldin SC 29662
9.	[illegible]	1387 Rock Hill Rd.	Gilbert SC. 29054
10.	Elizabeth McBride	1 Ernie Ct.	Irmo, SC 29063
11.			
12.			
13.			
14.			
15.			
16.			
17.			
18.			
19.			
20.			
21.			
22.			
23.			
24.			
25.			

CITIZENS FOR
FORT JACKSON &
McENTIRE

I would like to show my support of our bases by signing the following petition:
I support the vital role Fort Jackson and McEntire play in protecting our country and fighting the war on terror. They also serve as reminders that freedom is not "free" and I am proud to support the young men and women that train and serve at these bases. They are great symbols of our community and our country.

Please fax completed petition form to
John Henderson at
803-748-0354
or mail to
Greater Columbia Chamber of Commerce
Attn: John Henderson
PO Box 1360
Columbia, SC 29202
Please return by Friday, April 1, 2005

SIGNATURE	ADDRESS	CITY, STATE, ZIP
1.		
2. Bill Briggs		
3. Kathy Briggs		
4. Joyce Murphy		
5. Russell W. Jones		
6.		
7.		
8.		
9.		
10.		
11.		
12.		
13.		
14.		
15.		
16.		
17. Becky Smith		
18.		
19. Dorothy Walker		
20.		
21.		
22.		
23.		
24.		
25.		

SUPPORT OUR BASES

CITIZENS FOR FORT JACKSON & McENTIRE

I would like to show my support of our bases by signing the following petition:
I support the vital role Fort Jackson and McEntire play in protecting our country and fighting the war on terror. They also serve as reminders that freedom is not "free" and I am proud to support the young men and women that train and serve at these bases. They are great symbols of our community and our country.

Please fax completed petition form to
John Henderson at
803-748-0354
or mail to
Greater Columbia Chamber of Commerce
Attn: John Henderson
PO Box 1360
Columbia, SC 29202
Please return by Friday, April 1, 2005

SIGNATURE	ADDRESS	CITY STATE ZIP
1. St. Claire McLaurin	2812 Holt Dr	Cola. S.C. 29205
2. Lori Allen	4443 Bethel Church Rd #6	Cola 29206
3. Helen Swift	Elk Holland Ave	Gayse 29035
4. Raven Browning	3000 Lang Road	Columbia, SC 29204
5. Ashley Walters	1000 Watermark Pl. Apt 1319	Cola. SC 29210
6. Wayne Walters	125 Parliament Dr.	
7. Elizabeth Walters	" "	
8.		
9.		
10.		
11.		
12.		
13.		
14.		
15.		
16.		
17.		
18.		
19.		
20.		
21.		
22.		
23.		
24.		
25.		

SUPPORT OUR BASES

CITIZENS FOR FORT JACKSON & McENTIRE

I would like to show my support of our bases by signing the following petition:
I support the vital role Fort Jackson and McEntire play in protecting our country and fighting the war on terror. They also serve as reminders that freedom is not "free" and I am proud to support the young men and women that train and serve at these bases. They are great symbols of our community and our country.

Please fax completed petition form to
John Henderson at
803-748-0354
or mail to
Greater Columbia Chamber of Commerce
Attn: John Henderson
PO Box 1360
Columbia, SC 29202
Please return by Friday, April 1, 2005

	SIGNATURE	ADDRESS	CITY, STATE, ZIP
1.	Karen N. Baker	906 Whitewater Dr.	Irmo, SC 29063
2.	Teka M Randolph	203 Bryton Trace	Cola, SC 29210
3.	[illegible]	407 Plantation Dr.	Leyton SC 29072
4.	[illegible]	249 Culler Rd	Swansea SC 29160
5.	Carol Horner	106 Jarrod Ct.	Irmo, SC 29063
6.	Rachel L. Beard	3515 Monroe St.	Cola. SC 29205
7.	[illegible]	3147 Harrison Rd	Cola, SC 29203
8.	Dave Lloyd	313 Cedar Vale	Lexington SC 29073
9.	[illegible]	958 Drawdebil Cd	Gilbert SC 29054
10.	[illegible]	1904 York Drive	Columbia, SC 29204
11.	[illegible]	704 Brandon Ave	Columbia, SC 29209
12.	[illegible]	1712 Wayne Street	Columbia, SC 29201
13.	[illegible] Hill	1125 Gladden Street	Columbia, SC 29205
14.	[illegible]	1012 Mineral Creek Ct.	Lexington SC 29073
15.	[illegible]	402 W. Guthrie St	Saluda, SC 29138
16.	[illegible]	746 Ft. Matte Rd	St. Matthews, SC 29135
17.	[illegible]	108 Brent Ford Road	Columbia SC 29212
18.	[illegible]	174 Deer Moss Trl	Lexington SC 29073
19.	[illegible]	20 Dun Roamin Ct.	Blythewood, SC 29016
20.	[illegible]	208 Hampton Trace Ln.	Columbia SC 29209
21.	Beth Williams	3 Skiff Lane	Columbia SC 29229
22.	[illegible]	120 Mule Trail	Gilbert, SC 29202
23.	Nancy L. Probst	809 Green Springs Dr.	Columbia, SC 29223
24.	Pam Hester	621 Granby King	Cayce, SC 29033
25.	[illegible]	2406 Beaver Creek Lane	Aiken, SC 29803

SUPPORT OUR BASES

CITIZENS FOR FORT JACKSON & McENTIRE

I would like to show my support of our bases by signing the following petition:
I support the vital role Fort Jackson and McEntire play in protecting our country and fighting the war on terror. They also serve as reminders that freedom is not "free" and I am proud to support the young men and women that train and serve at these bases. They are great symbols of our community and our country.

Please fax completed petition form to
John Henderson at
803-748-0354
or mail to
Greater Columbia Chamber of Commerce
Attn: John Henderson
PO Box 1360
Columbia, SC 29202
Please return by Friday, April 1, 2005

	SIGNATURE	ADDRESS	CITY STATE, ZIP
1.	Leslie A. Cotton Jr	4710 Portobello Rd.	Columbia, SC 29206
2.	Vicky Dinning	141 Leeward Road	Columbia, SC 29212
3.	[illegible]	775 Woodland Hills West	Columbia, SC 29210
4.	Carol Newton	114 Huntcliff Dr	Columbia, SC 29229
5.	Jimmy Wiggins	133 Siddington Way	Lexington, SC 29073
6.	[illegible]	132 Willowood Cove	Chapin, SC 29036
7.	Charlotte McQueen	120 IVY GARDEN LANE	IRMO, SC 29063
8.	Joyce [illegible]	632 Ready Pond Road	Batesburg SC 29006
9.	[illegible]	6 Commander Lane	Columbia, SC 29205
10.	[illegible]	4115 MacGregor Dr.	Cola, SC 29206
11.	Christie D. Ringwood	225 Deer Hound Trail	Columbia, SC 29205
12.	Sandra Lummer	121 Teesdale Ct.	Lexington, SC 29072
13.	Amanda Hone	4702 Buckingham Cr.	Columbia, SC 29205
14.	[illegible]	252 Lake Estate Dr.	Chapin SC 29036
15.	[illegible]	4825 Portobello Rd	Columbia, SC 29206
16.	Martha K. O'Brien	2539 Fairway Dr.	Orangeburg, SC 29118
17.	Gail Lane	350 Emory Lane	Columbia SC 29212
18.	Barbara Chesley	3064 Martindale Rd	Columbia, SC 29223
19.	Barbara Scaggs	809 E Main St Apt. 1221	Lexington, SC 29072
20.	Carl Bell	151 Hunting Ave	Hopkins, SC 29061
21.	[illegible]	171 N. Stream Dr.	Aiken, SC 29805
22.	[illegible]	211 Fullenleaf Dr.	Cola, SC 29229
23.	Karen C. Jardine	200 Dove Ridge Rd	Cola, SC 29223
24.	[illegible]	5826 Sylvan Dr.	Cola, SC 29206
25.	Katrina S. Riley	134 Corlyn Circle	Columbia, SC 29206

To: John Henderson - 803-748-0354

CITIZENS FOR FORT JACKSON & McENTIRE

I would like to show my support of our bases by signing the following petition:
I support the vital role Fort Jackson and McEntire play in protecting our country and fighting the war on terror. They also serve as reminders that freedom is not "free" and I am proud to support the young men and women that train and serve at these bases. They are great symbols of our community and our country.

Please fax completed petition form to John Henderson at 803-748-0354 or mail to:
Greater Columbia Chamber of Commerce
Attn: John Henderson
PO Box 1360
Columbia, SC 29202
Please return by Friday, April 1, 2005

	Signature	Address	City, State, Zip
1.	Henry Fullum	925 Woodtrail Dr.	Gaston/SC/29053
2.			
3.			
4.			
5.			
6.			
7.			
8.			
9.			
10.			
11.			
12.			
13.			
14.			
15.			
16.			
17.			
18.			
19.			
20.			
21.			
22.			
23.			
24.			
25.			

To: John Henderson - 803-748-0354

SUPPORT GIND OUR BASES

CITIZENS FOR FORT JACKSON & McENTIRE

I would like to show my support of our bases by signing the following petition:
I support the vital role Fort Jackson and McEntire play in protecting our country and fighting the war on terror. They also serve as reminders that freedom is not "free" and I am proud to support the young men and women that train and serve at these bases. They are great symbols of our community and our country.

Please fax completed petition form to John Henderson at 803-748-0354 or mail to:
Greater Columbia Chamber of Commerce
Attn: John Henderson
PO Box 1360
Columbia, SC 29202
Please return by Friday, April 1, 2005

	SIGNATURE	ADDRESS	CITY STATE ZIP
1.	Archie B Sabee	10 Camay Ct	Cola SC 29209
2.	[illegible]	202 Cuddles Ct	Lex, S.C. 29072
3.	Michael B. Trinkley	3611 ROCKBRIDGE ROAD	COLA, SC 29206
4.	Lester A Smith	114 Laurel Meadows Dr.	W. Cola, S.C. 29169
5.	Thomas W Seaman	2815 Bachman Rd	Gaston, SC. 29053
6.	Edward Simmons	112 East Branch Rd	Columbia SC 29223
7.	Sandra P. Hutto	3720 Mineral Springs Rd.	Lexington, S.C. 29073
8.	Vicki Waiter	1814 Ashby Rd.	Cola, S.C. 29204
9.	Joe Chesebrough	4527 Corbett St	Cola. SC 29209
10.	[illegible]	228 Walker St.	Cola. SC 29205
11.	Walter Nash	714 GREENWOOD RD.	COLA, SC 29205
12.	Jean Sellers	1438 Westwood Lane	Lugoff, SC 29078-9220
13.	Glenda Lawson	1687 Ft. Jackson Rd	Lugoff SC 29078
14.	Thomas K Phillips	105 Ashley Court	West Columbia S.C. 29169
15.	James D. Roper	1203 Chevis St.	Columbia, S.C. 29205
16.	Pam Newell	1550 Gadsden St.	Columbia, SC 29202
17.	Deborah Cook	1550 Gadsden St.	Columbia, SC 29202
18.	Richard Cheatham	418 Kettering Dr.	Columbia, SC 29210
19.	Heidi Richardson	140 Oakbrook Dr	Chapin SC 29036
20.	Carolyn L. Sanders	113 Sharon Circle	Columbia SC 29205
21.			
22.			
23.			
24.			
25.			

SUPPORT GIs OUR BASES

CITIZENS FOR FORT JACKSON & McENTIRE

I would like to show my support of our bases by signing the following petition:
I support the vital role Fort Jackson and McEntire play in protecting our country and fighting the war on terror. They also serve as reminders that freedom is not "free" and I am proud to support the young men and women that train and serve at these bases. They are great symbols of our community and our country.

Please fax completed petition form to
John Henderson at
803-748-0354
or mail to
Greater Columbia Chamber of Commerce
Attn: John Henderson
PO Box 1360
Columbia, SC 29202
Please return by Friday, April 1, 2005

SIGNATURE	ADDRESS	CITY, STATE, ZIP
1. Kenneth E. Hendrix	108 Wise Ferry Rd	Lexington SC 29072
2. Everett Hudson	34 Ironwood Way	Cola SC 29209
3. James Hallington	990 Edisto Ave	Orangeburg S.C. 29115
4. Bill [illegible]	80 Abby Hill Ct	Sumter SC 29154
5. Christopher M Brantley	151 Tanager Dr	York, SC 29745
6. [illegible]	1225 Pine Ridge Dr.	W. Cola, SC 29172
7. [illegible]	112 Shoreline Dr	Gaston SC 29053
8. [illegible]	116 Central St	Lexington, SC 29073
9. [illegible]	2017 Augusta Hwy	Lexington SC 29072
10. Meagan Schneider	2301 Augusta Hwy	Lexington, SC 29072
11. [illegible]	2301 Augusta Hwy	Lexington SC 29072
12. John E. Badger	P.O. Box 272	Lexington, SC 29071
13. Julie Bufflap	180 Wise Ferry Rd	Lexington, SC 29072
14. [illegible]	P.O. Box 100	LEXINGTON, SC 29071
15 Chelsea Bunting	PO Box 272	Lexington SC 29071
16. Jason Hendrix	180 Wise Ferry Rd	Lexington, SC 29072
17. [illegible]	300 Palmetto Park Blvd #507	Lexington, SC 29072
18. Gerald Harding	PO Box 496	Lexington, SC 29071
19. Carrie A. Hendrix	108 Wise Ferry Rd.	Lexington SC 29072
20. Sonda Elliott	2132 Augusta Hwy	" "
21. [illegible]	121 Brook Hollow Ct	Lexington SC 29072
22.	210 Woodrow St	Columbia, SC 29205
23. [illegible]	120 Holly Leaf Lane	Lexington, SC 29072
24. Claudia Hendrix	113 Park Meadow Dr.	Lexington, SC 29072
25. Bailey Hendrix	207 Hendrix St.	Lexington, SC 29072

SUPPORT OUR BASES

CITIZENS FOR FORT JACKSON & McENTIRE

I would like to show my support of our bases by signing the following petition:
I support the vital role Fort Jackson and McEntire play in protecting our country and fighting the war on terror. They also serve as reminders that freedom is not "free" and I am proud to support the young men and women that train and serve at these bases. They are great symbols of our community and our country.

Please fax completed petition form to John Henderson at 803-748-0354 or mail to Greater Columbia Chamber of Commerce Attn: John Henderson PO Box 1360 Columbia, SC 29202
Please return by Friday, April 1, 2005

	SIGNATURE	ADDRESS	CITY, STATE, ZIP
1.	Debra J Burton	200 Atrium Way #1606	Columbia, SC 29223
2.	Willie K. Crum, Jr	137 Watson way	Columbia SC 29229
3.	Am Reinhart	2435 Forest Drive	SC 29204
4.			
5.			
6.			
7.			
8.			
9.			
10.			
11.			
12.			
13.			
14.			
15.			
16.			
17.			
18.			
19.			
20.			
21.			
22.			
23.			
24.			
25.			

SAM KOPACK
783-4056

SUPPORT OUR BASES

CITIZENS FOR FORT JACKSON & McENTIRE

I would like to show my support of our bases by signing the following petition:
I support the vital role Fort Jackson and McEntire play in protecting our country and fighting the war on terror. They also serve as reminders that freedom is not "free" and I am proud to support the young men and women that train and serve at these bases. They are great symbols of our community and our country.

Please fax completed petition form to
John Henderson at
803-748-0354
or mail to
Greater Columbia Chamber of Commerce
Attn: John Henderson
PO Box 1360
Columbia, SC 29202
Please return by Friday, April 1, 2005

	SIGNATURE	ADDRESS	CITY, STATE, ZIP
1.	[illegible]	46 CROMWELL CRT	Irmo SC 29063
2.	[illegible]	105 Smith ST	Lexington SC 29072
3.	[illegible]	500 Gallatin Cir	Irmo SC 29063
4.	[illegible]	121 Corfey Woods Dr.	Lexington SC 29072
5.	Richey Finch	723 Fox Rd	Cugoff, SC 29078
6.	[illegible] Finch	300 Betty Blvd	Lex, SC, 29073
7.	[illegible]	500 Gallitian Cir	Irmo. SC, 29063
8.	[illegible]	3700 Cair Brook Dr	Columbia SC. 29210
9.	[illegible]	110 Riverwalk Ct.	Irmo SC 29063
10.	[illegible]	527 RAPIDS RD	COLA SC 29212
11.	Keith Reynolds	108 Fox Path Ct	Westcoll SC 29170
12.	Adrian E Reynolds	2324 Mary Dr.	W. Col SC 29169
13.	[illegible]	137 Olivewood Dr	Lex S.C. 29073
14.	Steve Burkett	1379 Reedy O. Smith Rd	Leesville S.C. 29070
15.	Rick Yang	3430 Kay St. Apt #I-2	Columbia SC 29210
16.	[illegible]	202 Bithynia Circle	Irmo, SC 29063
17.	[illegible]	327 Genessee Rd.	Irmo SC. 29063
18.	Carol J. Dover	501 Gallatin Cir	Irmo SC 29063
19.	Jonathan Cadle	"	" "
20.	Hali Cadle	"	" "
21.	Lisa Lytle	201 Botany Dr.	Irmo, SC 29063
22.	[illegible]	201 Botany Dr	Irmo SC 29063
23.	Barry L Bellis	2040 Cheltenham LA	Cola S.C 29223
24.	[illegible]	7335 Leitner Rd.	Cola SC. 29209
25.	[illegible]	4482 Ft. Jackson Blvd	Columbia, SC 29209

A PETITION TO SUPPORT

Ft. Jackson & McEntire

and the Brave Men and Women in Uniform.

SUPPORT OUR BASES

CITIZENS FOR FORT JACKSON & McENTIRE

I support the vital role Fort Jackson and McEntire play in protecting our country and fighting the war on terror. They also serve as reminders that freedom is not "free", and I am proud to support the young men and women that train and serve at these bases. They are great symbols of our community and our country.

James A. Burgess
Signature

Name: JAMES A. BURGESS

Address: 2917 BERKELY FOREST DR

City, State: COLUMBIA, SC Zip 29209

Phone (803) 776-8939

Email: BUCKTAIL TWO (2) AOL @ COM

Please contact me to volunteer for *Support Our Bases* in one or more of the following ways:

- [x] I can help collect PETITION signatures. Send me blank petition forms.
- [x] I can encourage others to get involved in leadership positions. Send me a *Support Our Bases* organizational kit, which includes facts sheets, brochures and petition forms.
- [ ] I may be able to attend the press conference and the briefing by our federal delegation. Send me information on time and place.
- [ ] YES, I would like to help by contributing to *Support Our Bases*. My check, made out to *Greater Columbia Chamber of Commerce*, is enclosed in the amount of :

  [ ] $500 [ ] $250 [ ] $100 [ ] $50 [ ] $25 [ ] Other: $_____

Payments may be deductible as ordinary and necessary business expenses but not as charitable contributions. Consult your tax advisor.

FOR MORE INFORMATION, PLEASE VISIT OUR WEBSITE

www.SupportOurBases.com

A PETITION TO SUPPORT

Ft. Jackson & McEntire

MRS. MCCARTHA is 91 YEARS old and would NOT WANT TO SEE THE BASES Closed, But THERE-FORE she is UNABLE TO do ANYTHING OTHER THAN AGREE TO KEEP THEM. (PER DAUGHTER) 2-18-05

and the Brave Men and Women in Uniform.

I support the vital role Fort Jackson and McEntire play in protecting our country and fighting the war on terror. They also serve as reminders that freedom is not "free", and I am proud to support the young men and women that train and serve at these bases. They are great symbols of our community and our country.

Juanita A. McCartha / Ramona Lewis (daughter)
Signature

Name: MRS. JUANITA A. MCCARTHA

Address: 6108 HARRIETTA AVE.

City, State: COLUMBIA, S.C. Zip 29209

Phone

Email: NONE

SUPPORT GIs OUR BASES

CITIZENS FOR FORT JACKSON & McENTIRE

Please contact me to volunteer for *Support Our Bases* in one or more of the following ways:

- ☐ I can help collect PETITION signatures. Send me blank petition forms.
- ☐ I can encourage others to get involved in leadership positions. Send me a *Support Our Bases* organizational kit, which includes facts sheets, brochures and petition forms.
- ☐ I may be able to attend the press conference and the briefing by our federal delegation. Send me information on time and place.
- ☐ YES, I would like to help by contributing to *Support Our Bases*. My check, made out to *Greater Columbia Chamber of Commerce*, is enclosed in the amount of :

☐ $500 ☐ $250 ☐ $100 ☐ $50 ☐ $25 ☐ Other: $_____

Payments may be deductible as ordinary and necessary business expenses but not as charitable contributions. Consult your tax advisor.

FOR MORE INFORMATION, PLEASE VISIT OUR WEBSITE

www.SupportOurBases.com

A PETITION TO SUPPORT

Ft. Jackson & McEntire

and the Brave Men and Women in Uniform.

SUPPORT OUR BASES

CITIZENS FOR FORT JACKSON & McENTIRE

I support the vital role Fort Jackson and McEntire play in protecting our country and fighting the war on terror. They also serve as reminders that freedom is not "free", and I am proud to support the young men and women that train and serve at these bases. They are great symbols of our community and our country.

Victoria Logan

Signature

Name: Victoria Logan

Address: 2901 Beekley Forest Dr.

City, State: Columbia, S.C. Zip 29209

Phone

Email:

Please contact me to volunteer for *Support Our Bases* in one or more of the following ways:

- ☐ I can help collect PETITION signatures. Send me blank petition forms.
- ☐ I can encourage others to get involved in leadership positions. Send me a *Support Our Bases* organizational kit, which includes facts sheets, brochures and petition forms.
- ☐ I may be able to attend the press conference and the briefing by our federal delegation. Send me information on time and place.
- ☐ YES, I would like to help by contributing to *Support Our Bases*. My check, made out to *Greater Columbia Chamber of Commerce*, is enclosed in the amount of :

☐ $500 ☐ $250 ☐ $100 ☐ $50 ☐ $25 ☐ Other: $_____

Payments may be deductible as ordinary and necessary business expenses but not as charitable contributions. Consult your tax advisor.

FOR MORE INFORMATION, PLEASE VISIT OUR WEBSITE

www.SupportOurBases.com

A PETITION TO SUPPORT

Ft. Jackson & McEntire

and the Brave Men and Women in Uniform.

SUPPORT OUR BASES

CITIZENS FOR FORT JACKSON & McENTIRE

I support the vital role Fort Jackson and McEntire play in protecting our country and fighting the war on terror. They also serve as reminders that freedom is not "free", and I am proud to support the young men and women that train and serve at these bases. They are great symbols of our community and our country.

[illegible]

Signature

Name: Tommie Hoeclin

Address: 901 Mohesaw TRL

City, State: W Cola SC Zip 29169

Phone

Email:

Please contact me to volunteer for *Support Our Bases* in one or more of the following ways:

- ☐ I can help collect PETITION signatures. Send me blank petition forms.
- ☐ I can encourage others to get involved in leadership positions. Send me a *Support Our Bases* organizational kit, which includes facts sheets, brochures and petition forms.
- ☐ I may be able to attend the press conference and the briefing by our federal delegation. Send me information on time and place.
- ☐ YES, I would like to help by contributing to *Support Our Bases*. My check, made out to *Greater Columbia Chamber of Commerce*, is enclosed in the amount of :

☐ $500 ☐ $250 ☐ $100 ☐ $50 ☐ $25 ☐ Other: $_____

Payments may be deductible as ordinary and necessary business expenses but not as charitable contributions. Consult your tax advisor.

FOR MORE INFORMATION, PLEASE VISIT OUR WEBSITE

www.SupportOurBases.com

A PETITION TO SUPPORT

Ft. Jackson & McEntire

and the Brave Men and Women in Uniform.

SUPPORT OUR BASES

CITIZENS FOR FORT JACKSON & McENTIRE

I support the vital role Fort Jackson and McEntire play in protecting our country and fighting the war on terror. They also serve as reminders that freedom is not "free", and I am proud to support the young men and women that train and serve at these bases. They are great symbols of our community and our country.

Ceasar J. Leysath, III
Signature

Name: Leysath, Ceasar J. (III)

Address: 201 SUMMERHILL DRIVE

City, State: COLUMBIA, SOUTH CAROLINA Zip 29203-9563

Phone (803) 735-0539

Email: Cleysath@richlandone.org

Please contact me to volunteer for *Support Our Bases* in one or more of the following ways:

- ☐ I can help collect PETITION signatures. Send me blank petition forms.
- ☒ I can encourage others to get involved in leadership positions. Send me a *Support Our Bases* organizational kit, which includes facts sheets, brochures and petition forms.
- ☐ I may be able to attend the press conference and the briefing by our federal delegation. Send me information on time and place.
- ☐ YES, I would like to help by contributing to *Support Our Bases*. My check, made out to *Greater Columbia Chamber of Commerce*, is enclosed in the amount of :

☐ $500 ☐ $250 ☐ $100 ☐ $50 ☐ $25 ☐ Other: $_____

Payments may be deductible as ordinary and necessary business expenses but not as charitable contributions. Consult your tax advisor.

FOR MORE INFORMATION, PLEASE VISIT OUR WEBSITE

www.SupportOurBases.com

A PETITION TO SUPPORT

Ft. Jackson & McEntire

and the Brave Men and Women in Uniform.

SUPPORT OUR BASES

CITIZENS FOR FORT JACKSON & McENTIRE

I support the vital role Fort Jackson and McEntire play in protecting our country and fighting the war on terror. They also serve as reminders that freedom is not "free", and I am proud to support the young men and women that train and serve at these bases. They are great symbols of our community and our country.

Lillie H. Thomas
Signature

Name: Lillie H. Thomas

Address: 101 Alida St

City, State: Columbia, SC Zip 29203

Phone 803-754-7512

Email: _____

Please contact me to volunteer for *Support Our Bases* in one or more of the following ways:

- [x] I can help collect PETITION signatures. Send me blank petition forms.
- [x] I can encourage others to get involved in leadership positions. Send me a *Support Our Bases* organizational kit, which includes facts sheets, brochures and petition forms.
- [ ] I may be able to attend the press conference and the briefing by our federal delegation. Send me information on time and place.
- [ ] YES, I would like to help by contributing to *Support Our Bases*. My check, made out to *Greater Columbia Chamber of Commerce*, is enclosed in the amount of :

☐ $500 ☐ $250 ☐ $100 ☐ $50 ☐ $25 ☐ Other: $_____

Payments may be deductible as ordinary and necessary business expenses but not as charitable contributions. Consult your tax advisor.

FOR MORE INFORMATION, PLEASE VISIT OUR WEBSITE

www.SupportOurBases.com

A PETITION TO SUPPORT

Ft. Jackson & McEntire

and the Brave Men and Women in Uniform.

SUPPORT OUR BASES

CITIZENS FOR FORT JACKSON & McENTIRE

I support the vital role Fort Jackson and McEntire play in protecting our country and fighting the war on terror. They also serve as reminders that freedom is not "free", and I am proud to support the young men and women that train and serve at these bases. They are great symbols of our community and our country.

Signature

Name: Mauri L. Ratliff

Address: 210 Ridge Trail Dr.

City, State: Columbia, SC Zip 29229

Phone 736-7231

Email:

Please contact me to volunteer for *Support Our Bases* in one or more of the following ways:

- ☐ I can help collect PETITION signatures. Send me blank petition forms.
- ☐ I can encourage others to get involved in leadership positions. Send me a *Support Our Bases* organizational kit, which includes facts sheets, brochures and petition forms.
- ☐ I may be able to attend the press conference and the briefing by our federal delegation. Send me information on time and place.
- ☐ YES, I would like to help by contributing to *Support Our Bases*. My check, made out to *Greater Columbia Chamber of Commerce*, is enclosed in the amount of :

☐ $500 ☐ $250 ☐ $100 ☐ $50 ☐ $25 ☐ Other: $_____

Payments may be deductible as ordinary and necessary business expenses but not as charitable contributions. Consult your tax advisor.

FOR MORE INFORMATION, PLEASE VISIT OUR WEBSITE

www.SupportOurBases.com

A PETITION TO SUPPORT

Ft. Jackson & McEntire

and the Brave Men and Women in Uniform.

SUPPORT OUR BASES

CITIZENS FOR FORT JACKSON & McENTIRE

I support the vital role Fort Jackson and McEntire play in protecting our country and fighting the war on terror. They also serve as reminders that freedom is not "free", and I am proud to support the young men and women that train and serve at these bases. They are great symbols of our community and our country.

Deana Wimley
Signature

Name: Deana Wimley

Address: 166 Doctors Circle #B

City, State: Columbia, SC Zip 29203

Phone 803-254-1360

Email: Rainyday22k4@aol.com

Please contact me to volunteer for *Support Our Bases* in one or more of the following ways:

- ☐ I can help collect PETITION signatures. Send me blank petition forms.
- ☐ I can encourage others to get involved in leadership positions. Send me a *Support Our Bases* organizational kit, which includes facts sheets, brochures and petition forms.
- ☐ I may be able to attend the press conference and the briefing by our federal delegation. Send me information on time and place.

☐ YES, I would like to help by contributing to *Support Our Bases*. My check, made out to *Greater Columbia Chamber of Commerce*, is enclosed in the amount of :

☐ $500 ☐ $250 ☐ $100 ☐ $50 ☐ $25 ☐ Other: $_____

Payments may be deductible as ordinary and necessary business expenses but not as charitable contributions. Consult your tax advisor.

FOR MORE INFORMATION, PLEASE VISIT OUR WEBSITE

www.SupportOurBases.com

A PETITION TO SUPPORT

Ft. Jackson & McEntire

and the Brave Men and Women in Uniform.

SUPPORT OUR BASES

CITIZENS FOR FORT JACKSON & McENTIRE

I support the vital role Fort Jackson and McEntire play in protecting our country and fighting the war on terror. They also serve as reminders that freedom is not "free", and I am proud to support the young men and women that train and serve at these bases. They are great symbols of our community and our country.

Signature

Name: ROBERTO ALICEA - CRUZ

Address: 20x Hickory Ridge Dr

City, State: C. LA, SC Zip 29209

Phone (803) 776-0626

Email: ALICEA CRUZ 7 @ AOL COM.

Please contact me to volunteer for *Support Our Bases* in one or more of the following ways:

- ☐ I can help collect PETITION signatures. Send me blank petition forms.
- ☐ I can encourage others to get involved in leadership positions. Send me a *Support Our Bases* organizational kit, which includes facts sheets, brochures and petition forms.
- ☐ I may be able to attend the press conference and the briefing by our federal delegation. Send me information on time and place.
- ☐ YES, I would like to help by contributing to *Support Our Bases*. My check, made out to *Greater Columbia Chamber of Commerce*, is enclosed in the amount of :

☐ $500 ☐ $250 ☐ $100 ☐ $50 ☐ $25 ☑ Other: $ 10.00

Payments may be deductible as ordinary and necessary business expenses but not as charitable contributions. Consult your tax advisor. #10315

FOR MORE INFORMATION, PLEASE VISIT OUR WEBSITE

www.SupportOurBases.com

A PETITION TO SUPPORT

Ft. Jackson & McEntire

and the Brave Men and Women in Uniform.

SUPPORT OUR BASES

CITIZENS FOR FORT JACKSON & McENTIRE

I support the vital role Fort Jackson and McEntire play in protecting our country and fighting the war on terror. They also serve as reminders that freedom is not "free", and I am proud to support the young men and women that train and serve at these bases. They are great symbols of our community and our country.

Signature

Name: _____

Address: _____ MRS JEAN Z SLIDER 7110 LOCHLEVEN RD COLUMBIA, SC 29209-3024

City, State: _____ Zip _____

Phone _____

Email: _____

Please contact me to volunteer for *Support Our Bases* in one or more of the following ways:

- ☐ I can help collect PETITION signatures. Send me blank petition forms.
- ☐ I can encourage others to get involved in leadership positions. Send me a *Support Our Bases* organizational kit, which includes facts sheets, brochures and petition forms.
- ☐ I may be able to attend the press conference and the briefing by our federal delegation. Send me information on time and place.
- ☐ YES, I would like to help by contributing to *Support Our Bases*. My check, made out to *Greater Columbia Chamber of Commerce*, is enclosed in the amount of :

☐ $500 ☐ $250 ☐ $100 ☐ $50 ☐ $25 ☐ Other: $_ _____

Payments may be deductible as ordinary and necessary business expenses but not as charitable contributions. Consult your tax advisor.

FOR MORE INFORMATION, PLEASE VISIT OUR WEBSITE

www.SupportOurBases.com

A PETITION TO SUPPORT

Ft. Jackson & McEntire

and the Brave Men and Women in Uniform.

SUPPORT OUR BASES

CITIZENS FOR FORT JACKSON & McENTIRE

I support the vital role Fort Jackson and McEntire play in protecting our country and fighting the war on terror. They also serve as reminders that freedom is not "free", and I am proud to support the young men and women that train and serve at these bases. They are great symbols of our community and our country.

Signature

Name: BERNIE SHEALY

Address: 1510 Greenhill Rd

City, State: Columbia, SC 29206 Zip

Phone 803 7874606

Email:

Please contact me to volunteer for *Support Our Bases* in one or more of the following ways:

- ☐ I can help collect PETITION signatures. Send me blank petition forms.
- ☑ I can encourage others to get involved in leadership positions. Send me a *Support Our Bases* organizational kit, which includes facts sheets, brochures and petition forms.
- ☐ I may be able to attend the press conference and the briefing by our federal delegation. Send me information on time and place.
- ☐ YES, I would like to help by contributing to *Support Our Bases*. My check, made out to *Greater Columbia Chamber of Commerce*, is enclosed in the amount of :

☐ $500 ☐ $250 ☐ $100 ☐ $50 ☐ $25 ☐ Other: $_____

Payments may be deductible as ordinary and necessary business expenses but not as charitable contributions. Consult your tax advisor.

FOR MORE INFORMATION, PLEASE VISIT OUR WEBSITE

www.SupportOurBases.com

A PETITION TO SUPPORT

Ft. Jackson & McEntire

and the Brave Men and Women in Uniform.

SUPPORT OUR BASES

CITIZENS FOR FORT JACKSON & McENTIRE

I support the vital role Fort Jackson and McEntire play in protecting our country and fighting the war on terror. They also serve as reminders that freedom is not "free", and I am proud to support the young men and women that train and serve at these bases. They are great symbols of our community and our country.

Stephen W. Atchley
Signature

Name: STEPHEN W. ATCHLEY

Address: 156 Charles Towne Court

City, State: Columbia, SC Zip 29209

Phone 803-776-2957

Email:

Please contact me to volunteer for *Support Our Bases* in one or more of the following ways:

- ☐ I can help collect PETITION signatures. Send me blank petition forms.
- ☐ I can encourage others to get involved in leadership positions. Send me a *Support Our Bases* organizational kit, which includes facts sheets, brochures and petition forms.
- ☐ I may be able to attend the press conference and the briefing by our federal delegation. Send me information on time and place.
- ☐ YES, I would like to help by contributing to *Support Our Bases*. My check, made out to *Greater Columbia Chamber of Commerce*, is enclosed in the amount of :

☐ $500 ☐ $250 ☐ $100 ☐ $50 ☐ $25 ☐ Other: $_____

Payments may be deductible as ordinary and necessary business expenses but not as charitable contributions. Consult your tax advisor.

FOR MORE INFORMATION, PLEASE VISIT OUR WEBSITE

www.SupportOurBases.com

A PETITION TO SUPPORT

Ft. Jackson & McEntire

and the Brave Men and Women in Uniform.

SUPPORT OUR BASES

CITIZENS FOR FORT JACKSON & McENTIRE

I support the vital role Fort Jackson and McEntire play in protecting our country and fighting the war on terror. They also serve as reminders that freedom is not "free", and I am proud to support the young men and women that train and serve at these bases. They are great symbols of our community and our country.

M. Keith Gibson

Signature

Name: MELVIN KEITH GIBSON

Address: 236 MT. ELON CHURCH RD

City, State: HOPKINS, SC Zip 29061

Phone 803-776-8315

Email: MKG02801@BELLSOUTH.NET

Please contact me to volunteer for *Support Our Bases* in one or more of the following ways:

- ☐ I can help collect PETITION signatures. Send me blank petition forms.
- ☐ I can encourage others to get involved in leadership positions. Send me a *Support Our Bases* organizational kit, which includes facts sheets, brochures and petition forms.
- ☐ I may be able to attend the press conference and the briefing by our federal delegation. Send me information on time and place.
- ☐ YES, I would like to help by contributing to *Support Our Bases*. My check, made out to *Greater Columbia Chamber of Commerce*, is enclosed in the amount of :

☐ $500 ☐ $250 ☐ $100 ☐ $50 ☐ $25 ☐ Other: $_____

Payments may be deductible as ordinary and necessary business expenses but not as charitable contributions. Consult your tax advisor.

FOR MORE INFORMATION, PLEASE VISIT OUR WEBSITE

www.SupportOurBases.com

A PETITION TO SUPPORT

Ft. Jackson & McEntire

and the Brave Men and Women in Uniform.

SUPPORT OUR BASES

CITIZENS FOR FORT JACKSON & McENTIRE

I support the vital role Fort Jackson and McEntire play in protecting our country and fighting the war on terror. They also serve as reminders that freedom is not "free", and I am proud to support the young men and women that train and serve at these bases. They are great symbols of our community and our country.

Mr + Mrs. Donnie Hyrne
Signature

Name: Donnie + Beverly Hyrne

Address: 1712 Woodford Rd.

City, State: Columbia, SC Zip 29209

Phone (803) 783-2698

Email:

Please contact me to volunteer for *Support Our Bases* in one or more of the following ways:

- [x] I can help collect PETITION signatures. Send me blank petition forms.
- [ ] I can encourage others to get involved in leadership positions. Send me a *Support Our Bases* organizational kit, which includes facts sheets, brochures and petition forms.
- [ ] I may be able to attend the press conference and the briefing by our federal delegation. Send me information on time and place.
- [ ] YES, I would like to help by contributing to *Support Our Bases*. My check, made out to *Greater Columbia Chamber of Commerce*, is enclosed in the amount of :

  [ ] $500 [ ] $250 [ ] $100 [ ] $50 [ ] $25 [ ] Other: $_____

Payments may be deductible as ordinary and necessary business expenses but not as charitable contributions. Consult your tax advisor.

FOR MORE INFORMATION, PLEASE VISIT OUR WEBSITE

www.SupportOurBases.com

A PETITION TO SUPPORT

Ft. Jackson & McEntire

and the Brave Men and Women in Uniform.

SUPPORT OUR BASES

CITIZENS FOR FORT JACKSON & McENTIRE

I support the vital role Fort Jackson and McEntire play in protecting our country and fighting the war on terror. They also serve as reminders that freedom is not "free", and I am proud to support the young men and women that train and serve at these bases. They are great symbols of our community and our country.

Woodrow Peterson, Jr.
Signature

Name: Woodrow Peterson, Jr.

Address: 5941 Fillmore St

City, State: Columbia SC Zip 29203

Phone 843-786-9530

Email:

Please contact me to volunteer for *Support Our Bases* in one or more of the following ways:

- ☐ I can help collect PETITION signatures. Send me blank petition forms.
- ☐ I can encourage others to get involved in leadership positions. Send me a *Support Our Bases* organizational kit, which includes facts sheets, brochures and petition forms.
- ☐ I may be able to attend the press conference and the briefing by our federal delegation. Send me information on time and place.
- ☐ YES, I would like to help by contributing to *Support Our Bases*. My check, made out to *Greater Columbia Chamber of Commerce*, is enclosed in the amount of :

☐ $500 ☐ $250 ☐ $100 ☐ $50 ☐ $25 ☐ Other: $_____

Payments may be deductible as ordinary and necessary business expenses but not as charitable contributions. Consult your tax advisor.

FOR MORE INFORMATION, PLEASE VISIT OUR WEBSITE

www.SupportOurBases.com

A PETITION TO SUPPORT

Ft. Jackson & McEntire

and the Brave Men and Women in Uniform.

SUPPORT OUR BASES

CITIZENS FOR FORT JACKSON & McENTIRE

I support the vital role Fort Jackson and McEntire play in protecting our country and fighting the war on terror. They also serve as reminders that freedom is not "free", and I am proud to support the young men and women that train and serve at these bases. They are great symbols of our community and our country.

Kristine Hoskins

Signature

Name: Kristine Hoskins

Address: 517 Calcutta Dr

City, State: West Columbia SC Zip 29172

Phone

Email: Kchoskins@mindspring.com

Please contact me to volunteer for *Support Our Bases* in one or more of the following ways:

- ☐ I can help collect PETITION signatures. Send me blank petition forms.
- ☐ I can encourage others to get involved in leadership positions. Send me a *Support Our Bases* organizational kit, which includes facts sheets, brochures and petition forms.
- ☐ I may be able to attend the press conference and the briefing by our federal delegation. Send me information on time and place.
- ☐ YES, I would like to help by contributing to *Support Our Bases*. My check, made out to *Greater Columbia Chamber of Commerce*, is enclosed in the amount of :

☐ $500 ☐ $250 ☐ $100 ☐ $50 ☐ $25 ☐ Other: $_____

Payments may be deductible as ordinary and necessary business expenses but not as charitable contributions. Consult your tax advisor.

FOR MORE INFORMATION, PLEASE VISIT OUR WEBSITE

www.SupportOurBases.com

A PETITION TO SUPPORT

Ft. Jackson & McEntire

and the Brave Men and Women in Uniform.

SUPPORT OUR BASES

CITIZENS FOR FORT JACKSON & McENTIRE

I support the vital role Fort Jackson and McEntire play in protecting our country and fighting the war on terror. They also serve as reminders that freedom is not "free", and I am proud to support the young men and women that train and serve at these bases. They are great symbols of our community and our country.

Celia M. Perrier

Signature

Name: _____

Address: Celia Perrier
2316 Exton Shore Dr.
Columbia, SC 29209

City, State: _____ Zip _____

Phone _____

Email: _____

Please contact me to volunteer for *Support Our Bases* in one or more of the following ways:

☐ I can help collect PETITION signatures. Send me blank petition forms.

☐ I can encourage others to get involved in leadership positions. Send me a *Support Our Bases* organizational kit, which includes facts sheets, brochures and petition forms.

☐ I may be able to attend the press conference and the briefing by our federal delegation. Send me information on time and place.

☐ YES, I would like to help by contributing to *Support Our Bases*. My check, made out to *Greater Columbia Chamber of Commerce*, is enclosed in the amount of :

☐ $500 ☐ $250 ☐ $100 ☐ $50 ☐ $25 ☐ Other: $ _____

Payments may be deductible as ordinary and necessary business expenses but not as charitable contributions. Consult your tax advisor.

FOR MORE INFORMATION, PLEASE VISIT OUR WEBSITE

www.SupportOurBases.com

A PETITION TO SUPPORT

Ft. Jackson & McEntire

and the Brave Men and Women in Uniform.

I support the vital role Fort Jackson and McEntire play in protecting our country and fighting the war on terror. They also serve as reminders that freedom is not "free", and I am proud to support the young men and women that train and serve at these bases. They are great symbols of our community and our country.

Joyce M Sumpter
Signature

Name: Joyce M. Sumpter

Address: 1300 Brown Rd

City, State: Camden, S.C. Zip 29020

Phone

Email:

Please contact me to volunteer for *Support Our Bases* in one or more of the following ways:

- ☐ I can help collect PETITION signatures. Send me blank petition forms.
- ☐ I can encourage others to get involved in leadership positions. Send me a *Support Our Bases* organizational kit, which includes facts sheets, brochures and petition forms.
- ☐ I may be able to attend the press conference and the briefing by our federal delegation. Send me information on time and place.
- ☐ YES, I would like to help by contributing to *Support Our Bases*. My check, made out to *Greater Columbia Chamber of Commerce*, is enclosed in the amount of :

☐ $500 ☐ $250 ☐ $100 ☐ $50 ☐ $25 ☐ Other: $_____

Payments may be deductible as ordinary and necessary business expenses but not as charitable contributions. Consult your tax advisor.

SUPPORT OUR BASES

CITIZENS FOR FORT JACKSON & McENTIRE

FOR MORE INFORMATION, PLEASE VISIT OUR WEBSITE

www.SupportOurBases.com

A PETITION TO SUPPORT

Ft. Jackson & McEntire

and the Brave Men and Women in Uniform.

SUPPORT OUR BASES

CITIZENS FOR FORT JACKSON & McENTIRE

I support the vital role Fort Jackson and McEntire play in protecting our country and fighting the war on terror. They also serve as reminders that freedom is not "free", and I am proud to support the young men and women that train and serve at these bases. They are great symbols of our community and our country.

Cindy L. Cook
Signature

Name: Cindy L. Cook

Address: 44 Lafayette way

City, State: Camden, SC Zip 29020

Phone 803-424-8474

Email: Cindyc29020@yahoo.com

Please contact me to volunteer for *Support Our Bases* in one or more of the following ways:

- ☐ I can help collect PETITION signatures. Send me blank petition forms.
- ☐ I can encourage others to get involved in leadership positions. Send me a *Support Our Bases* organizational kit, which includes facts sheets, brochures and petition forms.
- ☐ I may be able to attend the press conference and the briefing by our federal delegation. Send me information on time and place.
- ☐ YES, I would like to help by contributing to *Support Our Bases*. My check, made out to *Greater Columbia Chamber of Commerce*, is enclosed in the amount of :

☐ $500 ☐ $250 ☐ $100 ☐ $50 ☐ $25 ☐ Other: $_____

Payments may be deductible as ordinary and necessary business expenses but not as charitable contributions. Consult your tax advisor.

FOR MORE INFORMATION, PLEASE VISIT OUR WEBSITE

www.SupportOurBases.com

A PETITION TO SUPPORT

Ft. Jackson & McEntire

and the Brave Men and Women in Uniform.

SUPPORT OUR BASES

CITIZENS FOR FORT JACKSON & McENTIRE

I support the vital role Fort Jackson and McEntire play in protecting our country and fighting the war on terror. They also serve as reminders that freedom is not "free", and I am proud to support the young men and women that train and serve at these bases. They are great symbols of our community and our country.

Signature

Name:

Address:

City, State: Zip

Phone

Email:

CLAUDE M. WALKER
4923 Hillside Rd.
Columbia, SC 29206-2912

Please contact me to volunteer for *Support Our Bases* in one or more of the following ways:

- ☐ I can help collect PETITION signatures. Send me blank petition forms.
- ☐ I can encourage others to get involved in leadership positions. Send me a *Support Our Bases* organizational kit, which includes facts sheets, brochures and petition forms.
- ☐ I may be able to attend the press conference and the briefing by our federal delegation. Send me information on time and place.

☐ YES, I would like to help by contributing to *Support Our Bases*. My check, made out to *Greater Columbia Chamber of Commerce*, is enclosed in the amount of :

☐ $500 ☐ $250 ☐ $100 ☑ $50 ☐ $25 ☐ Other: $_____

Payments may be deductible as ordinary and necessary business expenses but not as charitable contributions. Consult your tax advisor.

#11135

FOR MORE INFORMATION, PLEASE VISIT OUR WEBSITE

www.SupportOurBases.com

A PETITION TO SUPPORT

Ft. Jackson & McEntire

and the Brave Men and Women in Uniform.

SUPPORT OUR BASES

CITIZENS FOR FORT JACKSON & McENTIRE

I support the vital role Fort Jackson and McEntire play in protecting our country and fighting the war on terror. They also serve as reminders that freedom is not "free", and I am proud to support the young men and women that train and serve at these bases. They are great symbols of our community and our country.

Helga M Harvey
Signature

Name: MRS ALFRED L. HARVEY

Address: 6412 PINEFIELD ROAD

City, State: COLUMBIA SC Zip 29206-1348

Phone (803) 787-0198

Email:

Please contact me to volunteer for *Support Our Bases* in one or more of the following ways:

- ☐ I can help collect PETITION signatures. Send me blank petition forms.
- ☐ I can encourage others to get involved in leadership positions. Send me a *Support Our Bases* organizational kit, which includes facts sheets, brochures and petition forms.
- ☐ I may be able to attend the press conference and the briefing by our federal delegation. Send me information on time and place.
- ☐ YES, I would like to help by contributing to *Support Our Bases*. My check, made out to *Greater Columbia Chamber of Commerce*, is enclosed in the amount of :

☐ $500 ☐ $250 ☐ $100 ☐ $50 ☐ $25 ☐ Other: $_____

Payments may be deductible as ordinary and necessary business expenses but not as charitable contributions. Consult your tax advisor.

FOR MORE INFORMATION, PLEASE VISIT OUR WEBSITE

www.SupportOurBases.com

A PETITION TO SUPPORT

Ft. Jackson & McEntire

and the Brave Men and Women in Uniform.

SUPPORT OUR BASES

CITIZENS FOR FORT JACKSON & McENTIRE

I support the vital role Fort Jackson and McEntire play in protecting our country and fighting the war on terror. They also serve as reminders that freedom is not "free", and I am proud to support the young men and women that train and serve at these bases. They are great symbols of our community and our country.

Joyce & Hubert Jackson
Signature

Name: JOYCE & Hubert JACKSON

Address: 914 D Ave

City, State: W Cola SC Zip 29169

Phone No Calls, Please

Email:

Please contact me to volunteer for *Support Our Bases* in one or more of the following ways:

- ☐ I can help collect PETITION signatures. Send me blank petition forms.
- ☐ I can encourage others to get involved in leadership positions. Send me a *Support Our Bases* organizational kit, which includes facts sheets, brochures and petition forms.
- ☐ I may be able to attend the press conference and the briefing by our federal delegation. Send me information on time and place.
- ☐ YES, I would like to help by contributing to *Support Our Bases*. My check, made out to *Greater Columbia Chamber of Commerce*, is enclosed in the amount of :

☐ $500 ☐ $250 ☐ $100 ☐ $50 ☐ $25 ☐ Other: $_____

Payments may be deductible as ordinary and necessary business expenses but not as charitable contributions. Consult your tax advisor.

FOR MORE INFORMATION, PLEASE VISIT OUR WEBSITE

www.SupportOurBases.com

A PETITION TO SUPPORT

Ft. Jackson & McEntire

and the Brave Men and Women in Uniform.

SUPPORT OUR BASES

CITIZENS FOR FORT JACKSON & McENTIRE

I support the vital role Fort Jackson and McEntire play in protecting our country and fighting the war on terror. They also serve as reminders that freedom is not "free", and I am proud to support the young men and women that train and serve at these bases. They are great symbols of our community and our country.

Sherri C. Faulk
Signature

Name: Sherri C. Faulk

Address: 161 Dove Trace Dr.

City, State: West Cola SC Zip 29170

Phone

Email:

Please contact me to volunteer for *Support Our Bases* in one or more of the following ways:

- ☐ I can help collect PETITION signatures. Send me blank petition forms.
- ☐ I can encourage others to get involved in leadership positions. Send me a *Support Our Bases* organizational kit, which includes facts sheets, brochures and petition forms.
- ☐ I may be able to attend the press conference and the briefing by our federal delegation. Send me information on time and place.
- ☐ YES, I would like to help by contributing to *Support Our Bases*. My check, made out to *Greater Columbia Chamber of Commerce*, is enclosed in the amount of :

☐ $500 ☐ $250 ☐ $100 ☐ $50 ☐ $25 ☐ Other: $_____

Payments may be deductible as ordinary and necessary business expenses but not as charitable contributions. Consult your tax advisor.

FOR MORE INFORMATION, PLEASE VISIT OUR WEBSITE

www.SupportOurBases.com

A PETITION TO SUPPORT

Ft. Jackson & McEntire

and the Brave Men and Women in Uniform.

SUPPORT OUR BASES

CITIZENS FOR FORT JACKSON & McENTIRE

I support the vital role Fort Jackson and McEntire play in protecting our country and fighting the war on terror. They also serve as reminders that freedom is not "free", and I am proud to support the young men and women that train and serve at these bases. They are great symbols of our community and our country.

Margie N. Hatcher
Signature

Name: Margie N. Hatcher

Address: 1309 Guignard Ave.

City, State: West Columbia, SC. Zip 29169

Phone 803-794-4957

Email: — o —

Please contact me to volunteer for *Support Our Bases* in one or more of the following ways:

- ☐ I can help collect PETITION signatures. Send me blank petition forms.
- ☐ I can encourage others to get involved in leadership positions. Send me a *Support Our Bases* organizational kit, which includes facts sheets, brochures and petition forms.
- ☐ I may be able to attend the press conference and the briefing by our federal delegation. Send me information on time and place.

☐ YES, I would like to help by contributing to *Support Our Bases*. My check, made out to *Greater Columbia Chamber of Commerce*, is enclosed in the amount of :

☐ $500 ☐ $250 ☐ $100 ☐ $50 ☐ $25 ☐ Other: $_____

Payments may be deductible as ordinary and necessary business expenses but not as charitable contributions. Consult your tax advisor.

FOR MORE INFORMATION, PLEASE VISIT OUR WEBSITE

www.SupportOurBases.com

A PETITION TO SUPPORT

Ft. Jackson & McEntire

and the Brave Men and Women in Uniform.

I support the vital role Fort Jackson and McEntire play in protecting our country and fighting the war on terror. They also serve as reminders that freedom is not "free", and I am proud to support the young men and women that train and serve at these bases. They are great symbols of our community and our country.

Charlie Cooper
Signature

Name: Charlie Cooper

Address: 525 Green ST

City, State: West Colis Zip 29172

Phone 755-1425

Email:

SUPPORT OUR BASES

CITIZENS FOR FORT JACKSON & McENTIRE

Please contact me to volunteer for *Support Our Bases* in one or more of the following ways:

- ☐ I can help collect PETITION signatures. Send me blank petition forms.
- ☐ I can encourage others to get involved in leadership positions. Send me a *Support Our Bases* organizational kit, which includes facts sheets, brochures and petition forms.
- ☐ I may be able to attend the press conference and the briefing by our federal delegation. Send me information on time and place.

☐ YES, I would like to help by contributing to *Support Our Bases*. My check, made out to *Greater Columbia Chamber of Commerce*, is enclosed in the amount of :

☐ $500 ☐ $250 ☐ $100 ☐ $50 ☐ $25 ☐ Other: $__

Payments may be deductible as ordinary and necessary business expenses but not as charitable contributions. Consult your tax advisor.

FOR MORE INFORMATION, PLEASE VISIT OUR WEBSITE

www.SupportOurBases.com

A PETITION TO SUPPORT

Ft. Jackson & McEntire

and the Brave Men and Women in Uniform.

SUPPORT GIs OUR BASES

CITIZENS FOR FORT JACKSON & McENTIRE

I support the vital role Fort Jackson and McEntire play in protecting our country and fighting the war on terror. They also serve as reminders that freedom is not "free", and I am proud to support the young men and women that train and serve at these bases. They are great symbols of our community and our country.

Signature

Name: Lou Frost

Address: Overhead Door Co. of Columbia P.O. Box 23229 - Bobo Rd.

City, State: Columbia, SC Zip 29224

Phone 788-1900

Email:

Please contact me to volunteer for *Support Our Bases* in one or more of the following ways:

- ☐ I can help collect PETITION signatures. Send me blank petition forms.
- ☐ I can encourage others to get involved in leadership positions. Send me a *Support Our Bases* organizational kit, which includes facts sheets, brochures and petition forms.
- ☐ I may be able to attend the press conference and the briefing by our federal delegation. Send me information on time and place.

☐ YES, I would like to help by contributing to *Support Our Bases*. My check, made out to *Greater Columbia Chamber of Commerce*, is enclosed in the amount of :

☐ $500 ☐ $250 ☒ $100 ☐ $50 ☐ $25 ☐ Other: $_

Payments may be deductible as ordinary and necessary business expenses but not as charitable contributions. Consult your tax advisor.

#35220

FOR MORE INFORMATION, PLEASE VISIT OUR WEBSITE

www.SupportOurBases.com

A PETITION TO SUPPORT

Ft. Jackson & McEntire

and the Brave Men and Women in Uniform.

SUPPORT OUR BASES

CITIZENS FOR FORT JACKSON & McENTIRE

I support the vital role Fort Jackson and McEntire play in protecting our country and fighting the war on terror. They also serve as reminders that freedom is not "free", and I am proud to support the young men and women that train and serve at these bases. They are great symbols of our community and our country.

Signature

Name: Glenn E. Vaughn Jr.

Address: 531 Westhaven Rd.

City, State: Columbia, S.C. Zip 29210

Phone 772-4612

Email:

Please contact me to volunteer for *Support Our Bases* in one or more of the following ways:

- ☐ I can help collect PETITION signatures. Send me blank petition forms.
- ☐ I can encourage others to get involved in leadership positions. Send me a *Support Our Bases* organizational kit, which includes facts sheets, brochures and petition forms.
- ☐ I may be able to attend the press conference and the briefing by our federal delegation. Send me information on time and place.
- ☐ YES, I would like to help by contributing to *Support Our Bases*. My check, made out to *Greater Columbia Chamber of Commerce*, is enclosed in the amount of :

☐ $500 ☐ $250 ☐ $100 ☐ $50 ☐ $25 ☒ Other: $ 10

Payments may be deductible as ordinary and necessary business expenses but not as charitable contributions. Consult your tax advisor.

CC#6373

FOR MORE INFORMATION, PLEASE VISIT OUR WEBSITE

www.SupportOurBases.com

A PETITION TO SUPPORT

Ft. Jackson & McEntire

and the Brave Men and Women in Uniform.

SUPPORT OUR BASES

CITIZENS FOR FORT JACKSON & McENTIRE

I support the vital role Fort Jackson and McEntire play in protecting our country and fighting the war on terror. They also serve as reminders that freedom is not "free", and I am proud to support the young men and women that train and serve at these bases. They are great symbols of our community and our country.

Signature

Name: Stacie Mooneyham Sox

Address: 100 Golden Pond Dr.

City, State: Lexington SC Zip 29073

Phone

Email: gamesox2001@juno.com

Please contact me to volunteer for *Support Our Bases* in one or more of the following ways:

- ☐ I can help collect PETITION signatures. Send me blank petition forms.
- ☐ I can encourage others to get involved in leadership positions. Send me a *Support Our Bases* organizational kit, which includes facts sheets, brochures and petition forms.
- ☐ I may be able to attend the press conference and the briefing by our federal delegation. Send me information on time and place.
- ☐ YES, I would like to help by contributing to *Support Our Bases*. My check, made out to *Greater Columbia Chamber of Commerce*, is enclosed in the amount of :

☐ $500 ☐ $250 ☐ $100 ☐ $50 ☐ $25 ☐ Other: $_____

Payments may be deductible as ordinary and necessary business expenses but not as charitable contributions. Consult your tax advisor.

FOR MORE INFORMATION, PLEASE VISIT OUR WEBSITE

www.SupportOurBases.com

A PETITION TO SUPPORT

Ft. Jackson & McEntire

and the Brave Men and Women in Uniform.

I support the vital role Fort Jackson and McEntire play in protecting our country and fighting the war on terror. They also serve as reminders that freedom is not "free", and I am proud to support the young men and women that train and serve at these bases. They are great symbols of our community and our country.

Signature

Name: Herbert R. Hayden

Address: 1226 Misty Ln

City, State: Gilbert SC Zip 29054

Phone

Email:

Please contact me to volunteer for *Support Our Bases* in one or more of the following ways:

- ☐ I can help collect PETITION signatures. Send me blank petition forms.
- ☐ I can encourage others to get involved in leadership positions. Send me a *Support Our Bases* organizational kit, which includes facts sheets, brochures and petition forms.
- ☐ I may be able to attend the press conference and the briefing by our federal delegation. Send me information on time and place.
- ☐ YES, I would like to help by contributing to *Support Our Bases*. My check, made out to *Greater Columbia Chamber of Commerce*, is enclosed in the amount of :

☐ $500 ☐ $250 ☐ $100 ☐ $50 ☐ $25 ☐ Other: $_____

Payments may be deductible as ordinary and necessary business expenses but not as charitable contributions. Consult your tax advisor.

SUPPORT OUR BASES

CITIZENS FOR FORT JACKSON & McENTIRE

FOR MORE INFORMATION, PLEASE VISIT OUR WEBSITE

www.SupportOurBases.com

A PETITION TO SUPPORT

Ft. Jackson & McEntire

and the Brave Men and Women in Uniform.

SUPPORT OUR BASES

CITIZENS FOR FORT JACKSON & McENTIRE

I support the vital role Fort Jackson and McEntire play in protecting our country and fighting the war on terror. They also serve as reminders that freedom is not "free", and I am proud to support the young men and women that train and serve at these bases. They are great symbols of our community and our country.

Signature

Name: Mappelle Williams

Address: 100 Cottage Court

City, State: Eastover SC Zip 29044

Phone

Email: minister2 minister@aol.com

Please contact me to volunteer for *Support Our Bases* in one or more of the following ways:

- ☑ I can help collect PETITION signatures. Send me blank petition forms.
- ☑ I can encourage others to get involved in leadership positions. Send me a *Support Our Bases* organizational kit, which includes facts sheets, brochures and petition forms.
- ☐ I may be able to attend the press conference and the briefing by our federal delegation. Send me information on time and place.
- ☐ YES, I would like to help by contributing to *Support Our Bases*. My check, made out to *Greater Columbia Chamber of Commerce*, is enclosed in the amount of :

☐ $500 ☐ $250 ☐ $100 ☐ $50 ☐ $25 ☐ Other: $ _____

Payments may be deductible as ordinary and necessary business expenses but not as charitable contributions. Consult your tax advisor.

FOR MORE INFORMATION, PLEASE VISIT OUR WEBSITE

www.SupportOurBases.com

A PETITION TO SUPPORT

Ft. Jackson & McEntire

and the Brave Men and Women in Uniform.

SUPPORT OUR BASES

CITIZENS FOR FORT JACKSON & McENTIRE

I support the vital role Fort Jackson and McEntire play in protecting our country and fighting the war on terror. They also serve as reminders that freedom is not "free", and I am proud to support the young men and women that train and serve at these bases. They are great symbols of our community and our country.

V O McGahee

Signature

Name: Victoria L. McGahee

Address: 250 Tranto Lane

City, State: Col SC Zip 29209

Phone 803-898-8326

Email: victorialynn@att.net

Please contact me to volunteer for *Support Our Bases* in one or more of the following ways:

- ☐ I can help collect PETITION signatures. Send me blank petition forms.
- ☐ I can encourage others to get involved in leadership positions. Send me a *Support Our Bases* organizational kit, which includes facts sheets, brochures and petition forms.
- ☐ I may be able to attend the press conference and the briefing by our federal delegation. Send me information on time and place.
- ☐ YES, I would like to help by contributing to *Support Our Bases*. My check, made out to *Greater Columbia Chamber of Commerce*, is enclosed in the amount of :

☐ $500 ☐ $250 ☐ $100 ☐ $50 ☐ $25 ☐ Other: $_____

Payments may be deductible as ordinary and necessary business expenses but not as charitable contributions. Consult your tax advisor.

FOR MORE INFORMATION, PLEASE VISIT OUR WEBSITE

www.SupportOurBases.com

A PETITION TO SUPPORT

Ft. Jackson & McEntire

and the Brave Men and Women in Uniform.

SUPPORT OUR BASES

CITIZENS FOR FORT JACKSON & McENTIRE

I support the vital role Fort Jackson and McEntire play in protecting our country and fighting the war on terror. They also serve as reminders that freedom is not "free", and I am proud to support the young men and women that train and serve at these bases. They are great symbols of our community and our country.

Dexian Wang
Signature

Name: DeXIAN WANG

Address: 2447 Bragg Street, APT 533

City, State: Columbia, SC Zip 29209

Phone 803-790-8430

Email: Wang29209@yahoo.com

Please contact me to volunteer for *Support Our Bases* in one or more of the following ways:

- [ ] I can help collect PETITION signatures. Send me blank petition forms.
- [x] I can encourage others to get involved in leadership positions. Send me a *Support Our Bases* organizational kit, which includes facts sheets, brochures and petition forms.
- [ ] I may be able to attend the press conference and the briefing by our federal delegation. Send me information on time and place.
- [ ] YES, I would like to help by contributing to *Support Our Bases*. My check, made out to *Greater Columbia Chamber of Commerce*, is enclosed in the amount of :

[ ] $500 [ ] $250 [ ] $100 [ ] $50 [ ] $25 [ ] Other: $_____

Payments may be deductible as ordinary and necessary business expenses but not as charitable contributions. Consult your tax advisor.

FOR MORE INFORMATION, PLEASE VISIT OUR WEBSITE

www.SupportOurBases.com

A PETITION TO SUPPORT

Ft. Jackson & McEntire

and the Brave Men and Women in Uniform.

I support the vital role Fort Jackson and McEntire play in protecting our country and fighting the war on terror. They also serve as reminders that freedom is not "free", and I am proud to support the young men and women that train and serve at these bases. They are great symbols of our community and our country.

Edmund + Mary Taylor
Signature

Name: Dr. + Mrs. Edmund R. Taylor

Address: 6230 Westchase Rd.

City, State: Columbia, S.C. Zip 29206

Phone 787-1354

Email: ~~X~~ Too old!

SUPPORT OUR BASES

CITIZENS FOR FORT JACKSON & McENTIRE

Please contact me to volunteer for *Support Our Bases* in one or more of the following ways:

- ☐ I can help collect PETITION signatures. Send me blank petition forms.
- ☐ I can encourage others to get involved in leadership positions. Send me a *Support Our Bases* organizational kit, which includes facts sheets, brochures and petition forms.
- ☐ I may be able to attend the press conference and the briefing by our federal delegation. Send me information on time and place.
- ☑ YES, I would like to help by contributing to *Support Our Bases*. My check, made out to *Greater Columbia Chamber of Commerce*, is enclosed in the amount of :

☐ $500 ☐ $250 ☐ $100 ☑ $50 ☐ $25 ☐ Other: $ 50.00

Payments may be deductible as ordinary and necessary business expenses but not as charitable contributions. Consult your tax advisor.

#6346

FOR MORE INFORMATION, PLEASE VISIT OUR WEBSITE

www.SupportOurBases.com

A PETITION TO SUPPORT

Ft. Jackson & McEntire

and the Brave Men and Women in Uniform.

SUPPORT OUR BASES

CITIZENS FOR FORT JACKSON & McENTIRE

I support the vital role Fort Jackson and McEntire play in protecting our country and fighting the war on terror. They also serve as reminders that freedom is not "free", and I am proud to support the young men and women that train and serve at these bases. They are great symbols of our community and our country.

Roslyn Shaw

Signature

Name: Roslyn Shaw

Address: 4504 Timberline Ln

City, State: Cola, SC Zip 29203

Phone 896-9959

Email: shawrj@sclp.org

Please contact me to volunteer for *Support Our Bases* in one or more of the following ways:

- ☐ I can help collect PETITION signatures. Send me blank petition forms.
- ☐ I can encourage others to get involved in leadership positions. Send me a *Support Our Bases* organizational kit, which includes facts sheets, brochures and petition forms.
- ☐ I may be able to attend the press conference and the briefing by our federal delegation. Send me information on time and place.
- ☐ YES, I would like to help by contributing to *Support Our Bases*. My check, made out to *Greater Columbia Chamber of Commerce*, is enclosed in the amount of :

☐ $500 ☐ $250 ☐ $100 ☐ $50 ☐ $25 ☐ Other: $ _____

Payments may be deductible as ordinary and necessary business expenses but not as charitable contributions. Consult your tax advisor.

FOR MORE INFORMATION, PLEASE VISIT OUR WEBSITE

www.SupportOurBases.com

A PETITION TO SUPPORT

Ft. Jackson & McEntire

and the Brave Men and Women in Uniform.

SUPPORT OUR BASES

CITIZENS FOR FORT JACKSON & McENTIRE

I support the vital role Fort Jackson and McEntire play in protecting our country and fighting the war on terror. They also serve as reminders that freedom is not "free", and I am proud to support the young men and women that train and serve at these bases. They are great symbols of our community and our country.

Ann Tiller

Signature

Name: ANN TILLER

Address: 110 URBANA RD

City, State: HOPKINS SC Zip 29061

Phone

Email:

Please contact me to volunteer for *Support Our Bases* in one or more of the following ways:

- [x] I can help collect PETITION signatures. Send me blank petition forms.
- [ ] I can encourage others to get involved in leadership positions. Send me a *Support Our Bases* organizational kit, which includes facts sheets, brochures and petition forms.
- [ ] I may be able to attend the press conference and the briefing by our federal delegation. Send me information on time and place.
- [ ] YES, I would like to help by contributing to *Support Our Bases*. My check, made out to *Greater Columbia Chamber of Commerce*, is enclosed in the amount of :

  [ ] $500 [ ] $250 [ ] $100 [ ] $50 [ ] $25 [ ] Other: $_____

Payments may be deductible as ordinary and necessary business expenses but not as charitable contributions. Consult your tax advisor.

FOR MORE INFORMATION, PLEASE VISIT OUR WEBSITE

www.SupportOurBases.com

A PETITION TO SUPPORT

Ft. Jackson & McEntire

and the Brave Men and Women in Uniform.

I support the vital role Fort Jackson and McEntire play in protecting our country and fighting the war on terror. They also serve as reminders that freedom is not "free", and I am proud to support the young men and women that train and serve at these bases. They are great symbols of our community and our country.

Cindy Powell
Signature

Name: Cindy Powell

Address: 1100 Brentwood Drive

City, State: Columbia SC Zip 29206

Phone

Email:

SUPPORT OUR BASES

CITIZENS FOR FORT JACKSON & McENTIRE

Please contact me to volunteer for *Support Our Bases* in one or more of the following ways:

- ☐ I can help collect PETITION signatures. Send me blank petition forms.
- ☐ I can encourage others to get involved in leadership positions. Send me a *Support Our Bases* organizational kit, which includes facts sheets, brochures and petition forms.
- ☐ I may be able to attend the press conference and the briefing by our federal delegation. Send me information on time and place.
- ☐ YES, I would like to help by contributing to *Support Our Bases*. My check, made out to *Greater Columbia Chamber of Commerce*, is enclosed in the amount of :

☐ $500 ☐ $250 ☐ $100 ☐ $50 ☐ $25 ☐ Other: $_____

Payments may be deductible as ordinary and necessary business expenses but not as charitable contributions. Consult your tax advisor.

FOR MORE INFORMATION, PLEASE VISIT OUR WEBSITE

www.SupportOurBases.com

A PETITION TO SUPPORT

Ft. Jackson & McEntire

and the Brave Men and Women in Uniform.

SUPPORT OUR BASES

CITIZENS FOR FORT JACKSON & McENTIRE

I support the vital role Fort Jackson and McEntire play in protecting our country and fighting the war on terror. They also serve as reminders that freedom is not "free", and I am proud to support the young men and women that train and serve at these bases. They are great symbols of our community and our country.

Signature

DOUGLAS McKAY, JR.
320 ROME STREET
COLUMBIA, SC 29212

Name:

Address: RECEIVED

City, State: Zip

Phone

Email:

Please contact me to volunteer for *Support Our Bases* in one or more of the following ways:

- ☐ I can help collect PETITION signatures. Send me blank petition forms.
- ☐ I can encourage others to get involved in leadership positions. Send me a *Support Our Bases* organizational kit, which includes facts sheets, brochures and petition forms.
- ☐ I may be able to attend the press conference and the briefing by our federal delegation. Send me information on time and place.
- ☒ YES, I would like to help by contributing to *Support Our Bases*. My check, made out to *Greater Columbia Chamber of Commerce*, is enclosed in the amount of :

☐ $500 ☐ $250 ☐ $100 ☐ $50 ☒ $25 ☐ Other: $

Payments may be deductible as ordinary and necessary business expenses but not as charitable contributions. Consult your tax advisor.

#2770

FOR MORE INFORMATION, PLEASE VISIT OUR WEBSITE

www.SupportOurBases.com

A PETITION TO SUPPORT

Ft. Jackson & McEntire

and the Brave Men and Women in Uniform.

SUPPORT OUR BASES

CITIZENS FOR FORT JACKSON & McENTIRE

I support the vital role Fort Jackson and McEntire play in protecting our country and fighting the war on terror. They also serve as reminders that freedom is not "free", and I am proud to support the young men and women that train and serve at these bases. They are great symbols of our community and our country.

Kathy Ryals
Signature

Name: Kathy Ryals

Address: 400 Blockhouse Rd

City, State: Swansea, SC Zip 29160

Phone 803-568-2971

Email:

Please contact me to volunteer for *Support Our Bases* in one or more of the following ways:

- ☐ I can help collect PETITION signatures. Send me blank petition forms.
- ☐ I can encourage others to get involved in leadership positions. Send me a *Support Our Bases* organizational kit, which includes facts sheets, brochures and petition forms.
- ☐ I may be able to attend the press conference and the briefing by our federal delegation. Send me information on time and place.
- ☐ YES, I would like to help by contributing to *Support Our Bases*. My check, made out to *Greater Columbia Chamber of Commerce*, is enclosed in the amount of :

☐ $500 ☐ $250 ☐ $100 ☐ $50 ☐ $25 ☐ Other: $_____

Payments may be deductible as ordinary and necessary business expenses but not as charitable contributions. Consult your tax advisor.

FOR MORE INFORMATION, PLEASE VISIT OUR WEBSITE

www.SupportOurBases.com

A PETITION TO SUPPORT

Ft. Jackson & McEntire

and the Brave Men and Women in Uniform.

I support the vital role Fort Jackson and McEntire play in protecting our country and fighting the war on terror. They also serve as reminders that freedom is not "free", and I am proud to support the young men and women that train and serve at these bases. They are great symbols of our community and our country.

Signature

Name: Jim Newcomb

Address: 564 Mallard Dr.

City, State: Chapin, SC Zip 29036

Phone 345-1386

Email:

SUPPORT OUR BASES

CITIZENS FOR FORT JACKSON & McENTIRE

Please contact me to volunteer for *Support Our Bases* in one or more of the following ways:

- ☐ I can help collect PETITION signatures. Send me blank petition forms.
- ☐ I can encourage others to get involved in leadership positions. Send me a *Support Our Bases* organizational kit, which includes facts sheets, brochures and petition forms.
- ☐ I may be able to attend the press conference and the briefing by our federal delegation. Send me information on time and place.
- ☐ YES, I would like to help by contributing to *Support Our Bases*. My check, made out to *Greater Columbia Chamber of Commerce*, is enclosed in the amount of :

☐ $500 ☐ $250 ☐ $100 ☐ $50 ☐ $25 ☐ Other: $ _____

Payments may be deductible as ordinary and necessary business expenses but not as charitable contributions. Consult your tax advisor.

FOR MORE INFORMATION, PLEASE VISIT OUR WEBSITE

www.SupportOurBases.com

A PETITION TO SUPPORT

Ft. Jackson & McEntire

and the Brave Men and Women in Uniform.

I support the vital role Fort Jackson and McEntire play in protecting our country and fighting the war on terror. They also serve as reminders that freedom is not "free", and I am proud to support the young men and women that train and serve at these bases. They are great symbols of our community and our country.

Signature

Name: Dathan McClure

Address: 104 Kenton Court

City, State: Irmo, South Carolina Zip 29063

Phone 781-5583

Email: Mauledude@Yahoo.com

Please contact me to volunteer for *Support Our Bases* in one or more of the following ways:

- [x] I can help collect PETITION signatures. Send me blank petition forms.
- [ ] I can encourage others to get involved in leadership positions. Send me a *Support Our Bases* organizational kit, which includes facts sheets, brochures and petition forms.
- [ ] I may be able to attend the press conference and the briefing by our federal delegation. Send me information on time and place.
- [ ] YES, I would like to help by contributing to *Support Our Bases*. My check, made out to *Greater Columbia Chamber of Commerce*, is enclosed in the amount of :

☐ $500 ☐ $250 ☐ $100 ☐ $50 ☐ $25 ☐ Other: $__

Payments may be deductible as ordinary and necessary business expenses but not as charitable contributions. Consult your tax advisor.

SUPPORT OUR BASES

CITIZENS FOR FORT JACKSON & McENTIRE

FOR MORE INFORMATION, PLEASE VISIT OUR WEBSITE

www.SupportOurBases.com

A PETITION TO SUPPORT

Ft. Jackson & McEntire

and the Brave Men and Women in Uniform.

SUPPORT OUR BASES

CITIZENS FOR FORT JACKSON & McENTIRE

I support the vital role Fort Jackson and McEntire play in protecting our country and fighting the war on terror. They also serve as reminders that freedom is not "free", and I am proud to support the young men and women that train and serve at these bases. They are great symbols of our community and our country.

Lilis Williams
Signature

Name: LILIS WILLIAMS

Address: 233 GALES RIVER ROAD, PO BOX 1425

City, State: IRMO, S.C. Zip 29063

Phone (803) 749-3536

Email: [redacted] WWENDY50@AOL.COM

Please contact me to volunteer for *Support Our Bases* in one or more of the following ways:

- ☐ I can help collect PETITION signatures. Send me blank petition forms.
- ☐ I can encourage others to get involved in leadership positions. Send me a *Support Our Bases* organizational kit, which includes facts sheets, brochures and petition forms.
- ☐ I may be able to attend the press conference and the briefing by our federal delegation. Send me information on time and place.
- ☐ YES, I would like to help by contributing to *Support Our Bases*. My check, made out to *Greater Columbia Chamber of Commerce*, is enclosed in the amount of :

☐ $500 ☐ $250 ☐ $100 ☐ $50 ☐ $25 ☐ Other: $___

Payments may be deductible as ordinary and necessary business expenses but not as charitable contributions. Consult your tax advisor.

FOR MORE INFORMATION, PLEASE VISIT OUR WEBSITE

www.SupportOurBases.com

A PETITION TO SUPPORT

Ft. Jackson & McEntire

and the Brave Men and Women in Uniform.

I support the vital role Fort Jackson and McEntire play in protecting our country and fighting the war on terror. They also serve as reminders that freedom is not "free", and I am proud to support the young men and women that train and serve at these bases. They are great symbols of our community and our country.

Signature

Name: Warren Kennedy

Address: 804 East Island Road

City, State: Chapin SC Zip 29036

Phone 803 345 8811

Email:

SUPPORT OUR BASES

CITIZENS FOR FORT JACKSON & McENTIRE

Please contact me to volunteer for *Support Our Bases* in one or more of the following ways:

- ☐ I can help collect PETITION signatures. Send me blank petition forms.
- ☐ I can encourage others to get involved in leadership positions. Send me a *Support Our Bases* organizational kit, which includes facts sheets, brochures and petition forms.
- ☐ I may be able to attend the press conference and the briefing by our federal delegation. Send me information on time and place.
- ☐ YES, I would like to help by contributing to *Support Our Bases*. My check, made out to *Greater Columbia Chamber of Commerce*, is enclosed in the amount of :

☐ $500 ☐ $250 ☐ $100 ☐ $50 ☐ $25 ☐ Other: $_____

Payments may be deductible as ordinary and necessary business expenses but not as charitable contributions. Consult your tax advisor.

FOR MORE INFORMATION, PLEASE VISIT OUR WEBSITE

www.SupportOurBases.com

A PETITION TO SUPPORT

Ft. Jackson & McEntire

and the Brave Men and Women in Uniform.

SUPPORT OUR BASES

CITIZENS FOR FORT JACKSON & McENTIRE

I support the vital role Fort Jackson and McEntire play in protecting our country and fighting the war on terror. They also serve as reminders that freedom is not "free", and I am proud to support the young men and women that train and serve at these bases. They are great symbols of our community and our country.

Margaret B. Watkins
Signature

Name: MARGARET B. WATKINS

Address: 404 WYATT WAY

City, State: Gilbert S.C. Zip 29054

Phone 803 892 9799

Email:

Please contact me to volunteer for *Support Our Bases* in one or more of the following ways:

- [x] I can help collect PETITION signatures. Send me blank petition forms.
- [ ] I can encourage others to get involved in leadership positions. Send me a *Support Our Bases* organizational kit, which includes facts sheets, brochures and petition forms.
- [ ] I may be able to attend the press conference and the briefing by our federal delegation. Send me information on time and place.
- [ ] YES, I would like to help by contributing to *Support Our Bases*. My check, made out to *Greater Columbia Chamber of Commerce*, is enclosed in the amount of :

  [ ] $500 [ ] $250 [ ] $100 [ ] $50 [ ] $25 [ ] Other: $_____

Payments may be deductible as ordinary and necessary business expenses but not as charitable contributions. Consult your tax advisor.

FOR MORE INFORMATION, PLEASE VISIT OUR WEBSITE

www.SupportOurBases.com

A PETITION TO SUPPORT

Ft. Jackson & McEntire

and the Brave Men and Women in Uniform.

SUPPORT OUR BASES

CITIZENS FOR FORT JACKSON & McENTIRE

I support the vital role Fort Jackson and McEntire play in protecting our country and fighting the war on terror. They also serve as reminders that freedom is not "free", and I am proud to support the young men and women that train and serve at these bases. They are great symbols of our community and our country.

Evelyn L. Wise

Signature

Name: _____

Address: _____

City, State: _____ Zip _____

Phone _____

Email: _____

Evelyn L. Wise
Presbyterian Home
700 Dogwood Dr., Unit 54
Lexington, SC 29073

Please contact me to volunteer for *Support Our Bases* in one or more of the following ways:

- ☐ I can help collect PETITION signatures. Send me blank petition forms.
- ☐ I can encourage others to get involved in leadership positions. Send me a *Support Our Bases* organizational kit, which includes facts sheets, brochures and petition forms.
- ☐ I may be able to attend the press conference and the briefing by our federal delegation. Send me information on time and place.
- ☐ YES, I would like to help by contributing to *Support Our Bases*. My check, made out to *Greater Columbia Chamber of Commerce*, is enclosed in the amount of :

☐ $500 ☐ $250 ☐ $100 ☐ $50 ☐ $25 ☐ Other: $_____

Payments may be deductible as ordinary and necessary business expenses but not as charitable contributions. Consult your tax advisor.

FOR MORE INFORMATION, PLEASE VISIT OUR WEBSITE

www.SupportOurBases.com

A PETITION TO SUPPORT

Ft. Jackson & McEntire

and the Brave Men and Women in Uniform.

SUPPORT OUR BASES

CITIZENS FOR FORT JACKSON & McENTIRE

I support the vital role Fort Jackson and McEntire play in protecting our country and fighting the war on terror. They also serve as reminders that freedom is not "free", and I am proud to support the young men and women that train and serve at these bases. They are great symbols of our community and our country.

Cynthia R Dowe

Signature

Name: Cynthia R. Dowe

Address: 109 New Market Dr

City, State: Lexington SC Zip 29073

Phone

Email: cdowe@hsblawfirm.com

Please contact me to volunteer for *Support Our Bases* in one or more of the following ways:

- [ ] I can help collect PETITION signatures. Send me blank petition forms.
- [x] I can encourage others to get involved in leadership positions. Send me a *Support Our Bases* organizational kit, which includes facts sheets, brochures and petition forms.
- [ ] I may be able to attend the press conference and the briefing by our federal delegation. Send me information on time and place.
- [ ] YES, I would like to help by contributing to *Support Our Bases*. My check, made out to *Greater Columbia Chamber of Commerce*, is enclosed in the amount of :

[ ] $500 [ ] $250 [ ] $100 [ ] $50 [ ] $25 [ ] Other: $_____

Payments may be deductible as ordinary and necessary business expenses but not as charitable contributions. Consult your tax advisor.

FOR MORE INFORMATION, PLEASE VISIT OUR WEBSITE

www.SupportOurBases.com

A PETITION TO SUPPORT

Ft. Jackson & McEntire

and the Brave Men and Women in Uniform.

SUPPORT OUR BASES

CITIZENS FOR FORT JACKSON & McENTIRE

I support the vital role Fort Jackson and McEntire play in protecting our country and fighting the war on terror. They also serve as reminders that freedom is not "free", and I am proud to support the young men and women that train and serve at these bases. They are great symbols of our community and our country.

Robert G. Edwards
Signature

Name: Robert G. Edwards

Address: 8 Tarnside Ct

City, State: Blythewood, SC Zip 29016

Phone (803) 333-0991

Email:

Please contact me to volunteer for *Support Our Bases* in one or more of the following ways:

- ☐ I can help collect PETITION signatures. Send me blank petition forms.
- ☐ I can encourage others to get involved in leadership positions. Send me a *Support Our Bases* organizational kit, which includes facts sheets, brochures and petition forms.
- ☐ I may be able to attend the press conference and the briefing by our federal delegation. Send me information on time and place.
- ☐ YES, I would like to help by contributing to *Support Our Bases*. My check, made out to *Greater Columbia Chamber of Commerce*, is enclosed in the amount of :

☐ $500 ☐ $250 ☐ $100 ☐ $50 ☐ $25 ☐ Other: $_____

Payments may be deductible as ordinary and necessary business expenses but not as charitable contributions. Consult your tax advisor.

FOR MORE INFORMATION, PLEASE VISIT OUR WEBSITE

www.SupportOurBases.com

A PETITION TO SUPPORT

Ft. Jackson & McEntire

and the Brave Men and Women in Uniform.

SUPPORT OUR BASES

CITIZENS FOR FORT JACKSON & McENTIRE

I support the vital role Fort Jackson and McEntire play in protecting our country and fighting the war on terror. They also serve as reminders that freedom is not "free", and I am proud to support the young men and women that train and serve at these bases. They are great symbols of our community and our country.

Louise Parry
Signature

Name: LOUISE PARRY

Address: 1204 Pinehurst Dr

City, State: Camden SC 29020 Zip

Phone 8034324251

Email:

Please contact me to volunteer for *Support Our Bases* in one or more of the following ways:

- ☐ I can help collect PETITION signatures. Send me blank petition forms.
- ☐ I can encourage others to get involved in leadership positions. Send me a *Support Our Bases* organizational kit, which includes facts sheets, brochures and petition forms.
- ☐ I may be able to attend the press conference and the briefing by our federal delegation. Send me information on time and place.
- ☐ YES, I would like to help by contributing to *Support Our Bases*. My check, made out to *Greater Columbia Chamber of Commerce*, is enclosed in the amount of :

☐ $500 ☐ $250 ☐ $100 ☐ $50 ☐ $25 ☐ Other: $

Payments may be deductible as ordinary and necessary business expenses but not as charitable contributions. Consult your tax advisor.

FOR MORE INFORMATION, PLEASE VISIT OUR WEBSITE

www.SupportOurBases.com

A PETITION TO SUPPORT

Ft. Jackson & McEntire

and the Brave Men and Women in Uniform.

SUPPORT OUR BASES

CITIZENS FOR FORT JACKSON & McENTIRE

I support the vital role Fort Jackson and McEntire play in protecting our country and fighting the war on terror. They also serve as reminders that freedom is not "free", and I am proud to support the young men and women that train and serve at these bases. They are great symbols of our community and our country.

James M Gamble
Signature

Name: JAMES M GAMBLE

Address: 1809 "D" AVE

City, State: WEST COLA. S.C. Zip 29169

Phone 803-794-5416

Email: —

Please contact me to volunteer for *Support Our Bases* in one or more of the following ways:

☒ I can help collect PETITION signatures. Send me blank petition forms.

☒ I can encourage others to get involved in leadership positions. Send me a *Support Our Bases* organizational kit, which includes facts sheets, brochures and petition forms.

☐ I may be able to attend the press conference and the briefing by our federal delegation. Send me information on time and place.

☐ YES, I would like to help by contributing to *Support Our Bases*. My check, made out to *Greater Columbia Chamber of Commerce*, is enclosed in the amount of :

☐ $500 ☐ $250 ☐ $100 ☐ $50 ☐ $25 ☐ Other: $_____

Payments may be deductible as ordinary and necessary business expenses but not as charitable contributions. Consult your tax advisor.

FOR MORE INFORMATION, PLEASE VISIT OUR WEBSITE

www.SupportOurBases.com

A PETITION TO SUPPORT

Ft. Jackson & McEntire

and the Brave Men and Women in Uniform.

SUPPORT OUR BASES

CITIZENS FOR FORT JACKSON & McENTIRE

I support the vital role Fort Jackson and McEntire play in protecting our country and fighting the war on terror. They also serve as reminders that freedom is not "free", and I am proud to support the young men and women that train and serve at these bases. They are great symbols of our community and our country.

Signature

Name: CARROLL E. LINDLER

Address: 1255 GARNERS FERRY Rd

City, State: EASTOVER, S. C. Zip 29044

Phone

Email:

Please contact me to volunteer for *Support Our Bases* in one or more of the following ways:

- ☐ I can help collect PETITION signatures. Send me blank petition forms.
- ☐ I can encourage others to get involved in leadership positions. Send me a *Support Our Bases* organizational kit, which includes facts sheets, brochures and petition forms.
- ☐ I may be able to attend the press conference and the briefing by our federal delegation. Send me information on time and place.
- ☐ YES, I would like to help by contributing to *Support Our Bases*. My check, made out to *Greater Columbia Chamber of Commerce*, is enclosed in the amount of :

☐ $500 ☐ $250 ☐ $100 ☐ $50 ☐ $25 ☐ Other: $____

Payments may be deductible as ordinary and necessary business expenses but not as charitable contributions. Consult your tax advisor.

FOR MORE INFORMATION, PLEASE VISIT OUR WEBSITE

www.SupportOurBases.com

A PETITION TO SUPPORT

Ft. Jackson & McEntire

and the Brave Men and Women in Uniform.

CITIZENS FOR FORT JACKSON & McENTIRE

I support the vital role Fort Jackson and McEntire play in protecting our country and fighting the war on terror. They also serve as reminders that freedom is not "free", and I am proud to support the young men and women that train and serve at these bases. They are great symbols of our community and our country.

Signature

Name: Michael J. Brown, Sr

Address: 840 Walters Ln

City, State: Columbia, SC Zip 29209

Phone (803) 776-6106

Email:

Please contact me to volunteer for *Support Our Bases* in one or more of the following ways:

- ☐ I can help collect PETITION signatures. Send me blank petition forms.
- ☐ I can encourage others to get involved in leadership positions. Send me a *Support Our Bases* organizational kit, which includes facts sheets, brochures and petition forms.
- ☐ I may be able to attend the press conference and the briefing by our federal delegation. Send me information on time and place.
- ☒ YES, I would like to help by contributing to *Support Our Bases*. My check, made out to *Greater Columbia Chamber of Commerce*, is enclosed in the amount of:

☐ $500 ☐ $250 ☐ $100 ☐ $50 ☒ $25 ☐ Other: $_____

Payments may be deductible as ordinary and necessary business expenses but not as charitable contributions. Consult your tax advisor.

#1198

FOR MORE INFORMATION, PLEASE VISIT OUR WEBSITE

www.SupportOurBases.com

A PETITION TO SUPPORT

Ft. Jackson & McEntire

and the Brave Men and Women in Uniform.

SUPPORT OUR BASES

CITIZENS FOR FORT JACKSON & McENTIRE

I support the vital role Fort Jackson and McEntire play in protecting our country and fighting the war on terror. They also serve as reminders that freedom is not "free", and I am proud to support the young men and women that train and serve at these bases. They are great symbols of our community and our country.

Rae M. Hunter

Signature

Name: Rae M. Hunter

Address: 3454 Northshore Road

City, State: Columbia, S.C. Zip 29206

Phone (803) 787-2870

Email:

Please contact me to volunteer for *Support Our Bases* in one or more of the following ways:

- ☐ I can help collect PETITION signatures. Send me blank petition forms.
- ☐ I can encourage others to get involved in leadership positions. Send me a *Support Our Bases* organizational kit, which includes facts sheets, brochures and petition forms.
- ☐ I may be able to attend the press conference and the briefing by our federal delegation. Send me information on time and place.
- ☐ YES, I would like to help by contributing to *Support Our Bases*. My check, made out to *Greater Columbia Chamber of Commerce*, is enclosed in the amount of :

☐ $500 ☐ $250 ☐ $100 ☐ $50 ☒ $25 ☐ Other: $

Payments may be deductible as ordinary and necessary business expenses but not as charitable contributions. Consult your tax advisor.

ck 7340

FOR MORE INFORMATION, PLEASE VISIT OUR WEBSITE

www.SupportOurBases.com

A PETITION TO SUPPORT

Ft. Jackson & McEntire

and the Brave Men and Women in Uniform.

SUPPORT OUR BASES

CITIZENS FOR FORT JACKSON & McENTIRE

I support the vital role Fort Jackson and McEntire play in protecting our country and fighting the war on terror. They also serve as reminders that freedom is not "free", and I am proud to support the young men and women that train and serve at these bases. They are great symbols of our community and our country.

Signature

Name: DAUK WRIGHT

Address: 333 Aiken Hunt Circle

City, State: Columbia, S.C. Zip 29223

Phone 803-736-4332

Email: dawlynn@[redacted]ix.netcom.com

Please contact me to volunteer for *Support Our Bases* in one or more of the following ways:

- [x] I can help collect PETITION signatures. Send me blank petition forms.
- [ ] I can encourage others to get involved in leadership positions. Send me a *Support Our Bases* organizational kit, which includes facts sheets, brochures and petition forms.
- [ ] I may be able to attend the press conference and the briefing by our federal delegation. Send me information on time and place.
- [ ] YES, I would like to help by contributing to *Support Our Bases*. My check, made out to *Greater Columbia Chamber of Commerce*, is enclosed in the amount of :

  [ ] $500 [ ] $250 [ ] $100 [ ] $50 [ ] $25 [ ] Other: $____

Payments may be deductible as ordinary and necessary business expenses but not as charitable contributions. Consult your tax advisor.

FOR MORE INFORMATION, PLEASE VISIT OUR WEBSITE

www.SupportOurBases.com

A PETITION TO SUPPORT

Ft. Jackson & McEntire

and the Brave Men and Women in Uniform.

SUPPORT OUR BASES

CITIZENS FOR FORT JACKSON & McENTIRE

I support the vital role Fort Jackson and McEntire play in protecting our country and fighting the war on terror. They also serve as reminders that freedom is not "free", and I am proud to support the young men and women that train and serve at these bases. They are great symbols of our community and our country.

Traci Proctor

Signature

Name: Traci Proctor

Address: 108 Eagle Pointe Dr.

City, State: Chapin, SC Zip 29036

Phone 803-932-9502

Email: traci931@hotmail.com

Please contact me to volunteer for *Support Our Bases* in one or more of the following ways:

- ☐ I can help collect PETITION signatures. Send me blank petition forms.
- ☐ I can encourage others to get involved in leadership positions. Send me a *Support Our Bases* organizational kit, which includes facts sheets, brochures and petition forms.
- ☐ I may be able to attend the press conference and the briefing by our federal delegation. Send me information on time and place.
- ☐ YES, I would like to help by contributing to *Support Our Bases*. My check, made out to *Greater Columbia Chamber of Commerce*, is enclosed in the amount of :

☐ $500 ☐ $250 ☐ $100 ☐ $50 ☐ $25 ☐ Other: $____

Payments may be deductible as ordinary and necessary business expenses but not as charitable contributions. Consult your tax advisor.

FOR MORE INFORMATION, PLEASE VISIT OUR WEBSITE

www.SupportOurBases.com

A PETITION TO SUPPORT

Ft. Jackson & McEntire

and the Brave Men and Women in Uniform.

SUPPORT OUR BASES

CITIZENS FOR FORT JACKSON & McENTIRE

I support the vital role Fort Jackson and McEntire play in protecting our country and fighting the war on terror. They also serve as reminders that freedom is not "free", and I am proud to support the young men and women that train and serve at these bases. They are great symbols of our community and our country.

Leroy Watson
Signature

Name: LEROY WATSON

Address: 140 Hagood Road.

City, State: Blythewood, S.C. Zip 29016

Phone 803 754 4976

Email:

Please contact me to volunteer for *Support Our Bases* in one or more of the following ways:

- [x] I can help collect PETITION signatures. Send me blank petition forms.
- [x] I can encourage others to get involved in leadership positions. Send me a *Support Our Bases* organizational kit, which includes facts sheets, brochures and petition forms.
- [ ] I may be able to attend the press conference and the briefing by our federal delegation. Send me information on time and place.
- [ ] YES, I would like to help by contributing to *Support Our Bases*. My check, made out to *Greater Columbia Chamber of Commerce*, is enclosed in the amount of :

  [ ] $500 [ ] $250 [ ] $100 [ ] $50 [ ] $25 [ ] Other: $

Payments may be deductible as ordinary and necessary business expenses but not as charitable contributions. Consult your tax advisor.

FOR MORE INFORMATION, PLEASE VISIT OUR WEBSITE

www.SupportOurBases.com

A PETITION TO SUPPORT

Ft. Jackson & McEntire

and the Brave Men and Women in Uniform.

SUPPORT OUR BASES

CITIZENS FOR FORT JACKSON & McENTIRE

I support the vital role Fort Jackson and McEntire play in protecting our country and fighting the war on terror. They also serve as reminders that freedom is not "free", and I am proud to support the young men and women that train and serve at these bases. They are great symbols of our community and our country.

Caroline F. Stevens
Signature

Name: Caroline F. Stevens

Address: 819 Lorick Rd

City, State: Blythewood, S.C. Zip 29016

Phone 754-1881

Email:

Please contact me to volunteer for *Support Our Bases* in one or more of the following ways:

- ☐ I can help collect PETITION signatures. Send me blank petition forms.
- ☐ I can encourage others to get involved in leadership positions. Send me a *Support Our Bases* organizational kit, which includes facts sheets, brochures and petition forms.
- ☐ I may be able to attend the press conference and the briefing by our federal delegation. Send me information on time and place.
- ☐ YES, I would like to help by contributing to *Support Our Bases*. My check, made out to *Greater Columbia Chamber of Commerce*, is enclosed in the amount of :

☐ $500 ☐ $250 ☐ $100 ☐ $50 ☐ $25 ☐ Other: $ 20.00

Payments may be deductible as ordinary and necessary business expenses but not as charitable contributions. Consult your tax advisor.

#740

FOR MORE INFORMATION, PLEASE VISIT OUR WEBSITE

www.SupportOurBases.com

A PETITION TO SUPPORT

Ft. Jackson & McEntire

and the Brave Men and Women in Uniform.

SUPPORT OUR BASES

CITIZENS FOR FORT JACKSON & McENTIRE

I support the vital role Fort Jackson and McEntire play in protecting our country and fighting the war on terror. They also serve as reminders that freedom is not "free", and I am proud to support the young men and women that train and serve at these bases. They are great symbols of our community and our country.

Pam Padgett
Signature

Name: Pam Padgett

Address: 132 Green Acres Rd

City, State: Blythewood SC Zip 29016

Phone

Email:

Please contact me to volunteer for *Support Our Bases* in one or more of the following ways:

- ☐ I can help collect PETITION signatures. Send me blank petition forms.
- ☐ I can encourage others to get involved in leadership positions. Send me a *Support Our Bases* organizational kit, which includes facts sheets, brochures and petition forms.
- ☐ I may be able to attend the press conference and the briefing by our federal delegation. Send me information on time and place.
- ☐ YES, I would like to help by contributing to *Support Our Bases*. My check, made out to *Greater Columbia Chamber of Commerce*, is enclosed in the amount of :

☐ $500 ☐ $250 ☐ $100 ☐ $50 ☐ $25 ☐ Other: $

Payments may be deductible as ordinary and necessary business expenses but not as charitable contributions. Consult your tax advisor.

FOR MORE INFORMATION, PLEASE VISIT OUR WEBSITE

www.SupportOurBases.com

A PETITION TO SUPPORT

Ft. Jackson & McEntire

and the Brave Men and Women in Uniform.

SUPPORT OUR BASES

CITIZENS FOR FORT JACKSON & McENTIRE

I support the vital role Fort Jackson and McEntire play in protecting our country and fighting the war on terror. They also serve as reminders that freedom is not "free", and I am proud to support the young men and women that train and serve at these bases. They are great symbols of our community and our country.

Barbara R Jolly Burkett

Signature

Name: _____

Address: Barbara & David Burkett

City, State: 195 Pond Branch Road Zip _____

Lexington, SC 29073

Phone _____

Email: _____

Please contact me to volunteer for *Support Our Bases* in one or more of the following ways:

☐ I can help collect PETITION signatures. Send me blank petition forms.

☐ I can encourage others to get involved in leadership positions. Send me a *Support Our Bases* organizational kit, which includes facts sheets, brochures and petition forms.

☐ I may be able to attend the press conference and the briefing by our federal delegation. Send me information on time and place.

☐ YES, I would like to help by contributing to *Support Our Bases*. My check, made out to *Greater Columbia Chamber of Commerce*, is enclosed in the amount of :

☐ $500 ☐ $250 ☐ $100 ☐ $50 ☐ $25 ☐ Other: $_____

Payments may be deductible as ordinary and necessary business expenses but not as charitable contributions. Consult your tax advisor.

FOR MORE INFORMATION, PLEASE VISIT OUR WEBSITE

www.SupportOurBases.com

A PETITION TO SUPPORT

Ft. Jackson & McEntire

and the Brave Men and Women in Uniform.

SUPPORT OUR BASES

CITIZENS FOR FORT JACKSON & McENTIRE

I support the vital role Fort Jackson and McEntire play in protecting our country and fighting the war on terror. They also serve as reminders that freedom is not "free", and I am proud to support the young men and women that train and serve at these bases. They are great symbols of our community and our country.

Lawrence A. Wrona

Signature

Name: LAWRENCE A. WRONA

Address: 1149 W. FAIRHILL DR

City, State: West Columbia SC Zip 29170

Phone 803-791-6308

Email:

Please contact me to volunteer for *Support Our Bases* in one or more of the following ways:

- ☐ I can help collect PETITION signatures. Send me blank petition forms.
- ☐ I can encourage others to get involved in leadership positions. Send me a *Support Our Bases* organizational kit, which includes facts sheets, brochures and petition forms.
- ☐ I may be able to attend the press conference and the briefing by our federal delegation. Send me information on time and place.
- ☐ YES, I would like to help by contributing to *Support Our Bases*. My check, made out to *Greater Columbia Chamber of Commerce*, is enclosed in the amount of :

☐ $500 ☐ $250 ☐ $100 ☐ $50 ☐ $25 ☐ Other: $_____

Payments may be deductible as ordinary and necessary business expenses but not as charitable contributions. Consult your tax advisor.

FOR MORE INFORMATION, PLEASE VISIT OUR WEBSITE

www.SupportOurBases.com

A PETITION TO SUPPORT

Ft. Jackson & McEntire

and the Brave Men and Women in Uniform.

CITIZENS FOR FORT JACKSON & McENTIRE

I support the vital role Fort Jackson and McEntire play in protecting our country and fighting the war on terror. They also serve as reminders that freedom is not "free", and I am proud to support the young men and women that train and serve at these bases. They are great symbols of our community and our country.

Signature

Name: Gayle K. Neal

Address: 387 Kittiwake Dr.

City, State: West Columbia SC Zip 29170

Phone 356-1911

Email: gneal@alltel.net

Please contact me to volunteer for *Support Our Bases* in one or more of the following ways:

- ☐ I can help collect PETITION signatures. Send me blank petition forms.
- ☐ I can encourage others to get involved in leadership positions. Send me a *Support Our Bases* organizational kit, which includes facts sheets, brochures and petition forms.
- ☐ I may be able to attend the press conference and the briefing by our federal delegation. Send me information on time and place.
- ☑ YES, I would like to help by contributing to *Support Our Bases*. My check, made out to *Greater Columbia Chamber of Commerce*, is enclosed in the amount of :

☐ $500 ☐ $250 ☑ $100 ☐ $50 ☐ $25 ☐ Other: $_____

Payments may be deductible as ordinary and necessary business expenses but not as charitable contributions. Consult your tax advisor.

#43860

FOR MORE INFORMATION, PLEASE VISIT OUR WEBSITE

www.SupportOurBases.com

A PETITION TO SUPPORT

Ft. Jackson & McEntire

and the Brave Men and Women in Uniform.

SUPPORT OUR BASES

CITIZENS FOR FORT JACKSON & McENTIRE

I support the vital role Fort Jackson and McEntire play in protecting our country and fighting the war on terror. They also serve as reminders that freedom is not "free", and I am proud to support the young men and women that train and serve at these bases. They are great symbols of our community and our country.

Robert L. Garbe

Signature

Name: Robert L. Garbe

Address: 207 Winding Wood Circle

City, State: Blythewood SC Zip 29016

Phone 803-691-0472

Email: rgarbe@sc.rr.com

Please contact me to volunteer for *Support Our Bases* in one or more of the following ways:

- ☐ I can help collect PETITION signatures. Send me blank petition forms.
- ☐ I can encourage others to get involved in leadership positions. Send me a *Support Our Bases* organizational kit, which includes facts sheets, brochures and petition forms.
- ☐ I may be able to attend the press conference and the briefing by our federal delegation. Send me information on time and place.
- ☐ YES, I would like to help by contributing to *Support Our Bases*. My check, made out to *Greater Columbia Chamber of Commerce*, is enclosed in the amount of :

☐ $500 ☐ $250 ☐ $100 ☐ $50 ☐ $25 ☐ Other: $_____

Payments may be deductible as ordinary and necessary business expenses but not as charitable contributions. Consult your tax advisor.

FOR MORE INFORMATION, PLEASE VISIT OUR WEBSITE

www.SupportOurBases.com

A PETITION TO SUPPORT

Ft. Jackson & McEntire

and the Brave Men and Women in Uniform.

SUPPORT OUR BASES

CITIZENS FOR FORT JACKSON & McENTIRE

I support the vital role Fort Jackson and McEntire play in protecting our country and fighting the war on terror. They also serve as reminders that freedom is not "free", and I am proud to support the young men and women that train and serve at these bases. They are great symbols of our community and our country.

Claude Lucas, Jr.
Signature

Name: Claude Lucas, Jr.

Address: 219 Fiddlers Lane

City, State: Gaston, S.C. Zip 29053

Phone (803) 794-1927

Email:

Please contact me to volunteer for *Support Our Bases* in one or more of the following ways:

- ☐ I can help collect PETITION signatures. Send me blank petition forms.
- ☐ I can encourage others to get involved in leadership positions. Send me a *Support Our Bases* organizational kit, which includes facts sheets, brochures and petition forms.
- ☐ I may be able to attend the press conference and the briefing by our federal delegation. Send me information on time and place.
- ☐ YES, I would like to help by contributing to *Support Our Bases*. My check, made out to *Greater Columbia Chamber of Commerce*, is enclosed in the amount of :

☐ $500 ☐ $250 ☐ $100 ☐ $50 ☐ $25 ☐ Other: $_____

Payments may be deductible as ordinary and necessary business expenses but not as charitable contributions. Consult your tax advisor.

FOR MORE INFORMATION, PLEASE VISIT OUR WEBSITE

www.SupportOurBases.com

SUPPORT OUR BASES

CITIZENS FOR FORT JACKSON & McENTIRE

I would like to show my support of our bases by signing the following petition:

I support the vital role Fort Jackson and McEntire play in protecting our country and fighting the war on terror. They also serve as reminders that freedom is not "free" and I am proud to support the young men and women that train and serve at these bases. They are great symbols of our community and our country.

Please fax completed petition form to
John Henderson at
803-748-0354
or mail to
Greater Columbia Chamber of Commerce
Attn: John Henderson
PO Box 1360
Columbia, SC 29202
Please return by Friday, April 1, 2005

SIGNATURE	ADDRESS	CITY, STATE, ZIP
1. Janie McKinzie	1025 Cane Lake Dr.	Col, SC 29203
2. SFC (Ret) Raymond McKinzie	1025 Cane Lake Dr.	Columbia SC 29203
3. Robert S. Burton	3932 Brewer	Columbia SC 29203
4. Roger K. Bussey	3519 Medical Dr	Columbia S.C. 29203
5. Robert Anderson	921 E. Campanella Dr	Columbia, SC 29203
Jennifer Williams	5734 Koon	Cola SC 29203
7. [illegible] Sumpter	#1 N Oak Ct.	Cola SC 29212
8. Bruce Sumpter	#1 N Oak Ct	Cola. SC 29212
9. JoAnne Wells	905 Deliverton Rd.	Cola SC 29203
10. Daniel Wells	905 Deliverton Rd	Cola SC 29203
11. Arthur Lee Morant Sr.	209 Ida Lane	Cola, SC 29203
12. Ronald Morant	905 Deliverton Dr.	Col SC 29203
13. Dorothy Bracken	200 Meadowbury Dr.	Cola, SC, 29203
14. Diana Peterson	3565 Lynbrook Rd	Cola, SC. 29204
15. Margaret F. Ervin	27 Bethune Ct.	Columbia S.C. 29203
16. Julia Meadows	822 Bayfield Road	Columbia, S.C. 29223
17. Gwendolyn Meadows	8221 Bayfield Road	Columbia, SC 29223
18. Carrie O Milling	6516 Dual Dr	City 29203
19. Willie Mae Ferguson	212 Cloverlay Dr	Columbia, S.C. 29203
20.		
21.		
22.		
23.		
24.		
25.		

SUPPORT OUR BASES

CITIZENS FOR FORT JACKSON & McENTIRE

I would like to show my support of our bases by signing the following petition:
I support the vital role Fort Jackson and McEntire play in protecting our country and fighting the war on terror. They also serve as reminders that freedom is not "free" and I am proud to support the young men and women that train and serve at these bases. They are great symbols of our community and our country.

Please fax completed petition form to
John Henderson at
803-748-0354
or mail to
Greater Columbia Chamber of Commerce
Attn: John Henderson
PO Box 1360
Columbia, SC 29202
Please return by Friday, April 1, 2005

	SIGNATURE	ADDRESS	CITY, STATE, ZIP
1.	Wyman Toole	200 Fox Run Dr.	Hopkins S.C. 29061
2.	[illegible]	1908 Saturn Ln.	Cola SC 29209
3.	Mary Taylor Moore	90 Burdock Circle	Cola SC 29201
4.	Harrell R Greer Jr (Auto)	6727 Wingard Str.	Cola S.C. 29209
5.	C.L. RIDGEWAY JR	1011 FLAT CHIMNEY LOOP	COLUMBIA, SC 29209
6.	RAY ELLISOR	953 VETERANS RD	COLUMBIA, S.C. 29209
7.	John A Robertson	6504 McWill	Columbia 29209
8.	R. Wallace Peake	209 BASS RD.	BLYTHEWOOD S.C. 29016
9.	[illegible]	1327 Milford Rd	Cola, SC 29206
10.	[illegible]	1021 Milton Ln.	Cola. S.C. 29209
11.	[illegible]	517 Knollwood Dr	Cola SC 29209
12.	[illegible]	404 Chambly Dr.	Cola SC 29209
13.	Mary Marlowe	404 Chambly Dr.	Cola SC 29209
14.	MATT BLACKWELL	146 CARDIFF ST	Cola S.C. 29209
15.	Rees Jenkins		Cola SC 29209
16.	Brooks E Royals	7775 Mtbrook	Cola SC 29209
17.	[illegible]	1244 Parkwood Rd.	C.L SC 29209
18.	Debbie Moore	1027 Veterans Rd	Cola SC 29209
19.	Eric Anderson	333 Byron Rd. Apt. 1	Cola S.C. 29209
20.	Anita Starnes	134 Vermont Rd	Cola SC 29170
21.	[illegible]	14 OTRANTO LN	Cola SC 29209
22.			
23.			
24.			
25.			

SUPPORT OUR BASES

CITIZENS FOR
FORT JACKSON &
McENTIRE

I would like to show my support of our bases by signing the following petition:
I support the vital role Fort Jackson and McEntire play in protecting our country and fighting the war on terror. They also serve as reminders that freedom is not "free" and I am proud to support the young men and women that train and serve at these bases. They are great symbols of our community and our country.

Please fax completed petition form to
John Henderson at
803-748-0354
or mail to
Greater Columbia Chamber of Commerce
Attn: John Henderson
PO Box 1360
Columbia, SC 29202
Please return by Friday, April 1, 2005

SIGNATURE	ADDRESS	CITY, STATE, ZIP
1. [illegible]	52 Garden Springs Rd	Columbia, SC 29209
2. [illegible]	47 Garden Springs Rd	Columbia SC 29209
3. [illegible]	44 Garden Springs Rd	Columbia SC [illegible]
4. [illegible]	[illegible] Garden Springs Rd	[illegible] SC 29209
5. [illegible]	21 Garden Springs Rd	Col. SC 29209
6.		
7.		
8.		
9.		
10.		
11.		
12.		
13.		
14.		
15.		
16.		
17.		
18.		
19.		
20.		
21.		
22.		
23.		
24.		
25.		

SUPPORT OUR BASES

CITIZENS FOR FORT JACKSON & McENTIRE

I would like to show my support of our bases by signing the following petition:
I support the vital role Fort Jackson and McEntire play in protecting our country and fighting the war on terror. They also serve as reminders that freedom is not "free" and I am proud to support the young men and women that train and serve at these bases. They are great symbols of our community and our country.

Please fax completed petition form to
John Henderson at
803-748-0354
or mail to
Greater Columbia Chamber of Commerce
Attn: John Henderson
PO Box 1360
Columbia, SC 29202
Please return by Friday, April 1, 2005

	SIGNATURE	ADDRESS	CITY, STATE, ZIP
1.	Leonard A Beckham	515 Veterans Rd	Col. S.C. 29209
2.	[illegible]	7925 Songbird Dr	" " "
3.	Jeffrey McKinnon	337 #2 Byron Road	Cola. SC 29209
4.	[illegible]	6663 Frances St ~~Columbia~~	Columbia SC 29209
5.	Amos S. Jones	P.O. Bx 8681	Cola, S.C. 29202
6.	Doris P. Jones	312 Maid Stone Rd.	Irmo, SC 29063
7.	Gandy Stokes	274 Meadowbrook Lane	Lexington, SC 29072
8.	[illegible]	3206 Dunkans	Columbia SC 29205
9.	R.J. Graham	819 Brandon Ave	Columbia S.C 29209
10.	[illegible]	6509 Olde Knight Parkway	Columbia SC 29209
11.	J Ryan Scott	146 Whispering Pines Cr.	Cola, SC 29205
12.	Charles Coffey	1008 Veterans Rd	Cola, SC 29209
13.	Marvyn Jones	601 Knollwood Drive	Columbia, SC 29209
14.	Ken Richmond	409 Black Friars Rd	Columbia, SC, 29209
15.	Harriet Richmond	409 Black Friars Rd	Columbia S.C. 29209
16.	Mike Sinclair	3970 Leesburg R	Hopkins 29061
17.	[illegible]	482 Wise Rd	Fort Motte 29135
18.	[illegible]	1018 Coatesdale Rd	Columbia, SC 29209
19.	[illegible]	635 Halvicks Rd	Cola SC 29205
20.	[illegible]	9 N Pine Ct	Cola SC 29212
21.	[illegible]	6530 Davidson Rd.	Columbia SC 29209
22.	[illegible]	3201 Michigan St.	Cola, SC 29205
23.	John R. Simmons	942 Byron Rd	Cola SC. 29209
24.	[illegible]	815 Rochmond Rd	Cola SC 29209
25.	[illegible]	20 Trafalgar Ct	Columbia 29209

SUPPORT OUR BASES

CITIZENS FOR FORT JACKSON & McENTIRE

I would like to show my support of our bases by signing the following petition:
I support the vital role Fort Jackson and McEntire play in protecting our country and fighting the war on terror. They also serve as reminders that freedom is not "free" and I am proud to support the young men and women that train and serve at these bases. They are great symbols of our community and our country.

Please fax completed petition form to
John Henderson at
803-748-0354
or mail to
Greater Columbia Chamber of Commerce
Attn: John Henderson
PO Box 1360
Columbia, SC 29202
Please return by Friday, April 1, 2005

SIGNATURE	ADDRESS	CITY, STATE, ZIP
1. Mamie Byers	1918 Cheltenham Lane	Columbia, SC 29223-3912
2. Mary [illegible]	9 Samson Circle	Columbia, S.C. 29203
3. Wilbert Howard	2425 Barhamville RD	City, 29203
4. Brada [illegible]	3416 Truman St	Columbia, SC. 29204
5. Dianne C. Currie	413 Meadowbury Dr	Cola, SC. 786-2923
6. Jamilla Miller	4724 Muir Street	Columbia
7. Shanell Spence	505 Quail Hill Drive	Hopkins SC. 29201
8. Dedra D Hayes	320 Lakeside Ave	Cola. SC 29205
9. Stephanie V. Fontenot	506 Carriage Oaks Drive	Columbia, SC. 29229
10. Frank H Wilson Jr	121 Glenshire Dr	Columbia SC. 29203
11. Odell R. Weston	P.O. Box 3472	Cola, S.C. 29230
12. Constance M. Weston	P.O. Box 3472	Cola, S.C. 29230
13. Daisy R. Weston	P.O. Box 3472	Cola, S.C. 29230
14. Tressie S. Hopkins	2323 Center St.	Cola, S.C. 29204
15. Julia Haynes	167 Arcadia Springs Circle	Cola, S.C. 29206
16. Adrienne S Ford	109 Teal way	Cola. SC 29229
17. Mary Jane Kinard	4710 James St.	Cola, S.C. 29203
18. Mattie Bell Sutton	Wigdon St	Cola, S.C. 29204
19. Judy [illegible]	3416 Truman St.	Cola, SC. 29204
20. Clarence Jones	510 Fountin Lane Rd	29209
21. Ulysses McDaniel	217 Sutton Hall Rd,	Gaston, SC. 29053
22. Leon Howard	1614 Truman St	Cola, S.C. 29204
23. Carol A. Tyler	326 Bombing Range	Cola, SC. 29229
24. Jessie Tuwell	7343 Parkview Dr	Cola S.C. 29223
25. Erwin Tuwell	7343 Parkview Dr	Cola S.C. 29223
26. Shaquille Fontenot	506 Carriage Oaks Dr.	Cola. SC. 29229

04/07/2005 THU 13:59 iR C3220 001

****
*** TX REPORT ***
****

JOB NO.	0431
ST. TIME	04/07 13:52
PGS.	1
SEND DOCUMENT NAME	
TX/RX INCOMPLETE	-----
TRANSACTION OK	-----
ERROR	98037480354

SUPPORT OUR BASES

CITIZENS FOR FORT JACKSON & McENTIRE

I would like to show my support of our bases by signing the following petition:
I support the vital role Fort Jackson and McEntire play in protecting our country and fighting the war on terror. They also serve as reminders that freedom is not "free" and I am proud to support the young men and women that train and serve at these bases. They are great symbols of our community and our country.

Please fax completed petition form to John Henderson at 803-748-0354 or mail to Greater Columbia Chamber of Commerce Attn: John Henderson PO Box 1360 Columbia, SC 29202
Please return by Friday, April 1, 2005

	SIGNATURE	ADDRESS	CITY
1.	Richard Bazzy	3431 Covenant Rd Apt M-5	Co
2.	Mary Ann Darby	#5 Hillcrest Ave	Cola S
3.	Otis Hamilton	Chesaw	
4.	Tonja Allen	P.O. Box 103	Winnsbor
5.	Terri McDonald	29 Golden Court	Cola, S
6.	Jessica Lewis	1505 Garden Place 64	Columb
7.	Sarah Rish	West Cola, SC 29172	
8.	Tammie Cameron	1304 Gregg Ave Florence SC 29501	
9.	Shawn C Pearson	1309 Bunker Ave	Columbia
10.	[illegible] Salters	211 Bradstone Rd	Irmo, S
11.	Evelyn Felder	1836 Cunningham Rd	Cola
12.	Marion Hick	40 Windland	Hopkin S.C. 29
13.	Vivian Robinson	200 Farlington Rd	Cola 292
14.	Geraldine Kenlay	1609 Long Shadow Lane	Columbia S
15.	Dawnde Enochs	309 Dove Park Rd	Columbia S
16.	Marie W Frick	129 Trent House Rd	Irmo S
17.	Julia Meadows	8221 Bayfield Rd	Columbi
18.	Gwen Meadows	" "	"
19.	[illegible]	1006 Hollowtree Ct.	Cola SC
20.	Alicia P. [illegible]	3709 Greenbriar Dr.	Cola SC
21.			
22.			
23.			
24.			
25.			

SUPPORT OUR BASES

CITIZENS FOR FORT JACKSON & McENTIRE

I would like to show my support of our bases by signing the following petition:
I support the vital role Fort Jackson and McEntire play in protecting our country and fighting the war on terror. They also serve as reminders that freedom is not "free" and I am proud to support the young men and women that train and serve at these bases. They are great symbols of our community and our country.

Please fax completed petition form to
John Henderson at
803-748-0354
or mail to
Greater Columbia Chamber of Commerce
Attn: John Henderson
PO Box 1360
Columbia, SC 29202
Please return by Friday, April 1, 2005

SIGNATURE	ADDRESS	CITY, STATE, ZIP
1. Roland Boyd	3431 Covenant Rd Apt M-5	Columbia S.C. 292[illegible]
2. Mary Ann Darby	#5 Hillcrest Ave	Cola S.C. 29203
3. Otis Hamilton	Chesaw	S.C.
4. Tonjia Allen	P.O. Box 103	Winnsboro, SC 29180.
5. Terri McDonald	29 Golden Court	Cola, SC, 29203
6. Jessica Lewis	1505 Garden Place 64	Columbia SC 29204
7. Sarah Rish	West Cola, SC 29172	
8. Tammie Cameron	1304 Gregg Ave Florence SC 29501	
9. Shawn A Pearson	1309 Bonner Ave	Columbia SC 29204
10. [illegible] Salters	211 Broadstone Rd	Irmo, SC 29063
11. Evelyn Feldey	1836 Cunningham Rd	Cola 29210
12. Morion Hick	40 Windland	Hopkin S.C. 29208
13. Vivian Robinson	200 Farmington Rd	Cola 29223
14. Geraldine Kenlay	1609 Long Shadow Lane	Columbia S.C. 29223
15. Daunde Enochs	309 Dove Park Rd	Columbia SC 29223
16. Marie W Frick	129 Trent House Rd	Irmo SC 29063
17. Julia Meadows	8221 Bayfield Rd	Columbia, S.C. 29223
18. Gwen Meadows	" " "	" "
19. Geanna Moffett	1006 Hollowtree Ct.	Cola SC 29212
20. Alicia P. [illegible]	3709 Greenbriar Dr.	Cola SC 29206
21.		
22.		
23.		
24.		
25.		

SUPPORT OUR BASES

CITIZENS FOR FORT JACKSON & McENTIRE

I would like to show my support of our bases by signing the following petition:
I support the vital role Fort Jackson and McEntire play in protecting our country and fighting the war on terror. They also serve as reminders that freedom is not "free" and I am proud to support the young men and women that train and serve at these bases. They are great symbols of our community and our country.

Please fax completed petition form to
John Henderson at
803-748-0354
or mail to
Greater Columbia Chamber of Commerce
Attn: John Henderson
PO Box 1360
Columbia, SC 29202
Please return by Friday, April 1, 2005

	SIGNATURE	ADDRESS	CITY, STATE, ZIP
1.	[illegible]	1603 Willow Oak Ln	Cola SC 29212
2.	[illegible]	"	"
3.	Alex Skiro	"	"
4.	Aaron Skiro	"	"
5.	Earl J Brown	2068 Pavilion Tower	Cola 29201
6.	Bernd Prinz	175 Chapelahira Rd	Irmo, SC 29063
7.	Cindy Curtis	9 Hampstonwood Ct.	Cola, SC 29209
8.	David Bracelt	431 Leton Dr	Cola 29210
9.	Veronica Delcastillo	1117 Florence St	Columbia SC 29201
10.	Dee Simons	1516 Berkeley Rd	" " 29205
11.	Kristin Davis	Burney Dr	" 29205
12.	Greg Leevy	220 Cherry Grove Drive	West Columbia SC 29170
13.	Tarry Wilson	PO Box 236 Gilbert	SC 29054
14.	Kevin McDonough	13 Willbrook Drive	Lugoff SC
15.	Richard Thomson	808 Island Point La.	Chapin
16.	Anthony Rogers	615 Bigmore St	Sumter SC 29150
17.	Mike Hartley	11 Deerpath Ct.	Columbia SC 29229
18.			
19.			
20.			
21.			
22.			
23.			
24.			
25.			

04/07/2005 THU 13:53 FAX Comm and Pub Affairs 001

****
*** FAX TX REPORT ***
****

TRANSMISSION OK

JOB NO.	0430
DESTINATION ADDRESS	97480354
PSWD/SUBADDRESS	
DESTINATION ID	
ST. TIME	04/07 13:52
USAGE T	00'41
PGS.	1
RESULT	OK

SUPPORT OUR BASES

CITIZENS FOR FORT JACKSON & McENTIRE

I would like to show my support of our bases by signing the following petition:
I support the vital role Fort Jackson and McEntire play in protecting our country and fighting the war on terror. They also serve as reminders that freedom is not "free" and I am proud to support the young men and women that train and serve at these bases. They are great symbols of our community and our country.

Please fax completed petition form to John Henderson at 803-748-0354 or mail to Greater Columbia Chamber of Commerce Attn: John Henderson PO Box 1360 Columbia, SC 29202
Please return by Friday, April 1, 2005

	SIGNATURE	ADDRESS
1.	Richard Bagby	3431 Covenant Rd Apt M-5
2.	Mary Ann Darby	#5 Hillcrest Ave Cola
3.	Otis Hampton	Cheraw
4.	Tonja Allen	P.O. Box 103 Winns
5.	Terri McDonald	29 Golden Court Cola
6.	Jessica Lewis	1155 Coachman Lane #4 Cola
7.	Sarah Rich	West Cola, SC 29172
8.	Jimmie Cameron	1304 Gregg Ave Florence SC 29501
9.	Shawn A Dickson	1329 Bellner Ave Columb
10.	[illegible]	211 Silverstone Rd Forest
11.	Evelyn Felder	1836 Cunningham Rd Cola
12.	Marion Hick	40 Windlanes Hopkins S.C.
13.	Vivian Robinson	200 Fairmont Rd Cola 2
14.	Geraldine Kenlay	1609 Long Shadow Lane Columbia
15.	Dwunde Epochs	309 Dove Park Rd Columbia
16.	Marie W Frick	129 Trent Hope Rd Irmo
17.	Julia Meadows	8221 Bayfield Rd Colum
18.	Gwen Meadows	
19.	Diana Meyer	1006 Hollentree Ct. Cola S
20.	Alicia [illegible]	3709 Greenbriar Dr. Cola
21.		
22.		
23.		
24.		
25.		

SUPPORT OUR BASES

CITIZENS FOR FORT JACKSON & McENTIRE

I would like to show my support of our bases by signing the following petition:
I support the vital role Fort Jackson and McEntire play in protecting our country and fighting the war on terror. They also serve as reminders that freedom is not "free" and I am proud to support the young men and women that train and serve at these bases. They are great symbols of our community and our country.

Please fax completed petition form to
John Henderson at
803-748-0354
or mail to
Greater Columbia Chamber of Commerce
Attn: John Henderson
PO Box 1360
Columbia, SC 29202
Please return by Friday, April 1, 2005

SIGNATURE	ADDRESS	CITY, STATE, ZIP
1. Laurie Sikkema	1109 Denny Rd	Columbia, SC 29203
2. Edward Burrell	1044 Haverford Circle	Columbia SC 29203
3. Jeanine Bottin	1602 Winchester Ave	Columbia, S.C. 29203
4. Rachel Mills	6507 Bishop Ave	Cola. SC 29203
5. [illegible] O. Midgett	1501 Winchester Ave	" " "
6. Jenny Tansil	6401 Winyah Drive	Columbia, SC 29203
7. [illegible]	131 Wages Rd	Col S.C 29203
8. [illegible] Davoll	131 Wages Rd	Col SC 29203
9. [illegible] Davoll	135 Wages Rd	Columbia S.C. 29203
10. Lilla Mae Veal	162 Wages Rd	Columbia SC 29203
11. Melendy Veal	162 Wages Rd	Columbia SC 29203
12. Edward Veal Jr	162 Wages Rd	Columbia SC 29203
13. Merlene Grau	5125 Eau Claire St.	Columbia SC 29203
14. Henrietta Sanford	6304 Winyah DR	Cola, SC 29203
15. Emma Ruff	6418 Winyah Dr	Cola S.C. 29203
16. Keith Hair	1701 Donna Dr	Cola. S.C 29203
17. Dona Hair	1701 Donna Dr.	Cola. S.C. 29203
18. Barbara Register	1712 Houston St.	Cola. S.C. 29203
19. William & Marie Brant	1447 Peoples St.	Cola, S.C. 29203
20. Ruth Anderson	1447 Peoples S.	Cola SC 29203
21. Jay Sikkema	1109 DENNY RD	COLA, SC 29203
22. Priscilla Ray	910 DENNY RD	COLA SC 29203
23. Geoffrey O. Ray	910 Denny Rd	Cola SC 29203
24. [illegible]	6304 WINYAH DR	Cola SC 29203
25. [illegible] McClain	1505 Garden PLZ Apt R-7	Cola S.C. 29204
26. Michele Gano	6604 Bishop Ave	Cola, SC 29203

SUPPORT OUR BASES

CITIZENS FOR FORT JACKSON & McENTIRE

I would like to show my support of our bases by signing the following petition:
I support the vital role Fort Jackson and McEntire play in protecting our country and fighting the war on terror. They also serve as reminders that freedom is not "free" and I am proud to support the young men and women that train and serve at these bases. They are great symbols of our community and our country.

Please fax completed petition form to
John Henderson at
803-748-0354
or mail to
Greater Columbia Chamber of Commerce
Attn: John Henderson
PO Box 1360
Columbia, SC 29202
Please return by Friday, April 15, 2005

	SIGNATURE	ADDRESS	CITY, STATE, ZIP
1.	Jamie L Hobby	619 King St	Columbia SC 29205
2.	Minnie Middleton		Cola S.C, 29205
3.	[illegible]	121 Watson Way	Cola SC 29229
4.	[illegible]	Miller	COLA SC. 2924
5.	Isaac McTeach	1001 Thus St	Columbia, SC 29209
6.	[illegible]	918	Columbia SC 29205
7.	[illegible]		Cola S.C.
8.	Christina Smith		Columbia 29203
9.	Edna Harrison		Cola SC 29202
10.	Robert Harrison		Cola SC 29203
11.	Davis Buchanan	3104 Amherst Ave	COLA SC 29205
12.	Pallam Richards	Cola	SC 29201
13.	Frank Walters, Jr		Hopkins, SC 29061
14.	Kendra Williams	[illegible]	Columbia SC
15.	Carolina Cook		
16.	[illegible]		Columbia S.C
17.	Jerome W. [illegible]		Columbia S.C.
18.	Claude C [illegible]		Columbia SC
19.	Shirley Barber	3818 Grand St	Columbia SC. 29203
20.			
21.			
22.			
23.			
24.			
25.			

SUPPORT OUR BASES

CITIZENS FOR FORT JACKSON & McENTIRE

I would like to show my support of our bases by signing the following petition:
I support the vital role Fort Jackson and McEntire play in protecting our country and fighting the war on terror. They also serve as reminders that freedom is not "free" and I am proud to support the young men and women that train and serve at these bases. They are great symbols of our community and our country.

Please fax completed petition form to
John Henderson at
803-748-0354
or mail to
Greater Columbia Chamber of Commerce
Attn: John Henderson
PO Box 1360
Columbia, SC 29202
Please return by Friday, April 15, 2005

UNITED WAY OF THE MIDLANDS STAFF

	SIGNATURE	ADDRESS	CITY, STATE, ZIP
1.	[illegible]	5 TIP TOP COVE	Irmo, SC 29063
2.	Amy Coward	148 Charleston ct.	
3.	[illegible]	1310 Summerville Ave	Columbia SC 29201
4.	Carolyn Jackson	1627 Rockland Street	Columbia S.C. 29201
5.	Martha Jackson	213 Fontaine Place	Columbia SC 29223
6.	Debbie Street	1118 King Street	Columbia S.C. 29204
7.			
8.			
9.			
10.			
11.			
12.			
13.			
14.			
15.			
16.			
17.			
18.			
19.			
20.			
21.			
22.			
23.			
24.			
25.			

CONTROL COPY

SUPPORT OUR BASES

CITIZENS FOR FORT JACKSON & McENTIRE

I would like to show my support of our bases by signing the following petition:
I support the vital role Fort Jackson and McEntire play in protecting our country and fighting the war on terror. They also serve as reminders that freedom is not "free" and I am proud to support the young men and women that train and serve at these bases. They are great symbols of our community and our country.

Please fax completed petition form to
John Henderson at
803-748-0354
or mail to
Greater Columbia Chamber of Commerce
Attn: John Henderson
PO Box 1360
Columbia, SC 29202
Please return by Friday, April 15, 2005

	SIGNATURE	ADDRESS	CITY, STATE, ZIP
1.	Samuel Tenenbaum	353 Blue Heron Ct	Lexington SC 29072
2.	[illegible]	105 Wildcrest Dr	Columbia, SC 29223
3.	[illegible]	309 West Ashford Way	Irmo S.C. 29062
4.	[illegible]	1380 Raiffeisen Dr	Cola, SC 29212
5.	Jocelyn Caldwell	116 Sunchaser Dr	Columbia, SC 29229
6.	[illegible]	453 Annandale Rd	Cola 29212
7.	[illegible]	1641 Tanglewood Rd.	Columbia SC 29204
8.	[illegible]	2421 Blossom St	Columbia, SC 29205
9.	[illegible]	135 Aichus Ln	Columbia SC 29210
10.	Jaillen Miller	17 Sweet Gum Coast	Columbia, SC 29223
11.	[illegible]	5802 Colonial Dr	Columbia, SC 29203
12.	Michael Gray	435 John Metz Rd	Chapin SC 29036
13.			
14.			
15.			
16.			
17.			
18.			
19.			
20.			
21.			
22.			
23.			
24.			
25.			

CONTROL COPY

UNITED WAY OF THE MIDLANDS VOLUNTEERS

SUPPORT OUR BASES

CITIZENS FOR FORT JACKSON & McENTIRE

I would like to show my support of our bases by signing the following petition:
I support the vital role Fort Jackson and McEntire play in protecting our country and fighting the war on terror. They also serve as reminders that freedom is not "free" and I am proud to support the young men and women that train and serve at these bases. They are great symbols of our community and our country.

Please fax completed petition form to
John Henderson at
803-748-0354
or mail to
Greater Columbia Chamber of Commerce
Attn: John Henderson
PO Box 1360
Columbia, SC 29202
Please return by Friday, April 15, 2005

	SIGNATURE	ADDRESS	CITY, STATE ZIP
1.	~~Jon~~ Johnny Mmanike	144-d Harbison Blvd	Cola, SC 29212
2.	Alice J. King	87 Duncan Ct. Cayce S.C 29033	
3.	Gloria E. Finlay	117 Hillspring Cr.	LEX SC 29073
4.			
5.			
6.			
7.			
8.			
9.			
10.			
11.			
12.			
13.			
14.			
15.			
16.			
17.			
18.			
19.			
20.			
21.			
22.			
23.			
24.			
25			

SUPPORT OUR BASES

CITIZENS FOR FORT JACKSON & McENTIRE

I would like to show my support of our bases by signing the following petition:
I support the vital role Fort Jackson and McEntire play in protecting our country and fighting the war on terror. They also serve as reminders that freedom is not "free" and I am proud to support the young men and women that train and serve at these bases. They are great symbols of our community and our country.

Please fax completed petition form to
John Henderson at
803-748-0354
or mail to
Greater Columbia Chamber of Commerce
Attn: John Henderson
PO Box 1360
Columbia, SC 29202
Please return by Friday, April 15, 2005

UNITED WAY OF THE MIDLANDS VOLUNTEERS

	SIGNATURE	ADDRESS	CITY, STATE, ZIP
1.	Rickie Harrison	149 Cresswell Rd	Irmo, S.C 29063
2.	ROBERT E. BARNETT	219 WEST PASSAGE	COLUMBIA, SC 29212
3.	Jerald D. McMaster	260 PINE TOP ROAD	WINNSBORO, SC 29180
4.	Frederick A. Noble	242 Morningglow Dr.	Winnsboro, SC 29180
5.	Kenneth Campbell	2429 Ramsgate Road	Columbia, 29210
6.	Colleen Clark	188 Mariners Row	Columbia, 29212
7.	Jasper Salmond	4035 Coronado St	Columbia, SC 29203
8.	Kaye Shaw	213 Rollingwood Dr.	Lexington SC 29072
9.	Kenneth P. Jaschke	403 PATIO DRIVE	COLUMBIA, SC 29212
10.	Rachel DesChamps	497 Hickory Hill Drive	Columbia, SC 29210
11.	Jim Reynolds	110 Hampton Court Ct	Columbia SC 29209
12.	THERESA COUNTS-DAVIS	121 ROLLING HILLS LANE	WEST COLUMBIA, SC 29172
13.	[illegible]	3100 KEENAN DR.	COLUMBIA, SC 29201
14	Lynn [illegible]	225 Summerhill Dr	COLUMBIA SC 29203
15.	Kate Moore	1722 Glenwood RD	Columbia, SC 29204
16.	Hayes Mizell	6408 GOLDBRANCH RD	COLUMBIA, SC 29206
17.	James E. Brown	220 Glenshire Dr	Columbia, SC 29209
18.	[illegible]	417 Torwood Drive	Columbia, SC 29205
19.	Mel [illegible]	200 Harvest Drive	Cola 29223
20.	Kimberly Dorse	624 Bluff Rd	Cola 29201
21.	Susan Kerr	104 Glenwood Ct.	Cola 29223
22.	Kathy [illegible]	200 E. Parkway	Cola 29212
23.			
24.			
25.			

SUPPORT GIS OUR BASES

CITIZENS FOR FORT JACKSON & McENTIRE

I would like to show my support of our bases by signing the following petition:
I support the vital role Fort Jackson and McEntire play in protecting our country and fighting the war on terror. They also serve as reminders that freedom is not "free" and I am proud to support the young men and women that train and serve at these bases. They are great symbols of our community and our country.

Please fax completed petition form to
John Henderson at
803-748-0354
or mail to
Greater Columbia Chamber of Commerce
Attn: John Henderson
PO Box 1360
Columbia, SC 29202
Please return by Friday, April 15, 2005

1.	Linda Garvey	Dimension Rd 1200 Woodruff Rd C-10	Greenville SC 29607
2.	Kathryn Hunter	" " " " "	Greenville SC 29607
3.	James Hunter	" " " "	" " "
4.	Steven G Patrick	" " " "	" " "
5.	Judi Watson	304 Wild Wing Way Easley, SC	Easley, SC 29642
6.	William Turner	120 Augusta Ct	Greenville SC 29605
7.			
8.			
9.			
10.			
11.			
12.			
13.			
14.			
15.			
16.			
17.			
18.			
19.			
20.			
21.			
22.			
23.			
24.			
25.			

SUPPORT OUR BASES

CITIZENS FOR FORT JACKSON & McENTIRE

I would like to show my support of our bases by signing the following petition:
I support the vital role Fort Jackson and McEntire play in protecting our country and fighting the war on terror. They also serve as reminders that freedom is not "free" and I am proud to support the young men and women that train and serve at these bases. They are great symbols of our community and our country.

Please fax completed petition form to
John Henderson at
803-748-0354
or mail to
Greater Columbia Chamber of Commerce
Attn: John Henderson
PO Box 1360
Columbia, SC 29202
Please return by Friday, April 1, 2005

	SIGNATURE	ADDRESS	CITY, STATE, ZIP
1.	Whitney Stroud	104 Meadowood Dr.	Irvington, SC 29073
2.	Laura Derrick	2132 Devine St.	Cola, SC. 29205
3.	Rich Antinozzi	2132 Devine St	Cola SC 29205
4.	Shanna Anderson	2132 Devine St.	Cola, SC 29205
5.	Melanie Bradshaw	4 Circle Dr.	Cola., SC 29033
6.	Lyonnie Mullen Bell	2132 Devine St	Cola SC 29205
7.	Barry Bradley	2132 Devine St	Cola, SC 29205
8.	Jennifer Moore	339 Governors Grant	Lex, SC 29072
9.	Carolyn Jeter	7940 Nightingale Dr	Cola, SC 29209
10.	Linda Crocker	2132 Devine St	Cola, SC 29206
11.	Michael Reese	164 Rustic Crossing	Lex, SC 29073
12.	Rumeel W Jones	504 Kalmia Dr	Cola, SC 29206
13.	Helen L. Ussiglio	17 Colony House Ct	Cola SC 29212
14.	[illegible]	2132 Devine St	Cola SC 29205
15.	Vincent A. DiMaria	2132 Devine Street	Columbia, SC 29205
16.	Jal DiMaria	1701 Shady Lane	" SC 29206
17.	W.A. Burbank	120 Holliday Rd.	Columbia, SC 29223
18.	Hoella Boan	2132 Devine St	Columbia SC 29205
19.	Crystal Jones	151 Deer Moss Dr.	Lex SC 29073
20.			
21.			
22.			
23.			
24.			
25.			

SUPPORT OUR BASES

CITIZENS FOR FORT JACKSON & McENTIRE

I would like to show my support of our bases by signing the following petition:
I support the vital role Fort Jackson and McEntire play in protecting our country and fighting the war on terror. They also serve as reminders that freedom is not "free" and I am proud to support the young men and women that train and serve at these bases. They are great symbols of our community and our country.

Please fax completed petition form to
John Henderson at
803-748-0354
or mail to
Greater Columbia Chamber of Commerce
Attn: John Henderson
PO Box 1360
Columbia, SC 29202
Please return by Friday, April 15, 2005

	SIGNATURE	ADDRESS	CITY STATE ZIP
1.	Christian Chanlefi	513 Saddle Horn Ln	Lex, SC 29073
2.	Curtis Murph	4 W Lexington St.	W. Cola SC 29169
3.	Jason Colson	1724 Smith Dr.	W Cola SC 29169
4.	Rhodo Baker	1504 Doodle Branch	W Cola SC 29169
5.	Ray Epting	116 Shitway Rd	Lex SC 29073
6.	Donell Sawmill	802 Central Dr Apt A2	W. Cola SC 29169
7.	Hameett Bush	1035 Commanche I2 Apt	West Columbia SC 29169
8.	Dale Ourtes	306 Oliver St.	West Columbia, SC 29169
9.	[illegible]	76 Ellis Dr.	Cayce SC 29033
10.	Dexter High	2609 Granite Hill Rd	CAYCE S.C 29033
11.	Becky Patel	800 State Street Apt 226	West. Columbia, SC 29169
12.	Patricia E. Mack	1317 Canary Dr.	West Cola. SC 29169
13.	Tommy C. Mack	1317 Canary Dr.	West Cola SC 29169
14.	Marian E. Gardner	1317 Canary Dr.	West Cola SC 29169
15.	Nathan Greene	13 Misti Ct	Cayce SC 29033
16.	Wilhelmina Frazier	802 Central Dr	West Cola SC 29169
17.	Barbara Bowler	1133 Woodland Dr.	W Cola SC 29169
18.	Villo Paavel	232 Teasdale Ct. Lexington	SC
19.	Sam Montgomery	1709 Robin Crest Dr	W. Columbia SC 29169
20.	[illegible]	1709 Robin Crest Dr.	W. Columbia SC 29169
21.	James W Cobb	588 Glenn St	Gaston SC 29053
22.	[illegible]	153 Olivia Way	Lexington SC 29072
23.	[illegible]	1705 Sunnyside Dr.	Cayce 29033
24.	[illegible] Murphy	410 Joyner AVE	West Columbia S.C. 29169
25.	Christine Harden	161 Barco Ct.	Lexington S.C. 29073

UNITED WAY OF THE MIDLANDS STAFF

SUPPORT GIFT OUR BASES

CITIZENS FOR FORT JACKSON & McENTIRE

I would like to show my support of our bases by signing the following petition:
I support the vital role Fort Jackson and McEntire play in protecting our country and fighting the war on terror. They also serve as reminders that freedom is not "free" and I am proud to support the young men and women that train and serve at these bases. They are great symbols of our community and our country.

Please fax completed petition form to
John Henderson at
803-748-0354
or mail to
Greater Columbia Chamber of Commerce
Attn: John Henderson
PO Box 1360
Columbia, SC 29202
Please return by Friday, April 15, 2005

SIGNATURE	ADDRESS	CITY, STATE, ZIP
1. [illegible]		
2. [illegible]	120 Century Drive	Columbia, SC 29210
3. [illegible]	5132 Clemson Ave	Columbia, SC 29206
4. [illegible]	225 Sessions Rd	Elgin SC 29045
5. Karen Lesesne-Hall	2016 Oakside Lane	Columbia, SC 29223
6. Jeannette R. Murnett	1346 Knott's Haven Loop	Lexington, SC 29073
7. Sylvia L. Lay	832 Stebondale Rd	Cola, SC 29203
8. Doris C. Bailey	342 Koon Store Rd.	Columbia, SC 29203
9. Dwayne E King Jr	315 Vincennes Rd	Columbia S.C. 29212 Close Gomez Fuss
10. Tammy Huddle	109 Spartan Drive	Columbia SC 29212
11. Melina M. Favor	124 Fallsbury Rd	Irmo SC 29063
12. Teri Hodge	308 Oakhaven Rd	Cola 29204
13. Penny Langh	6347 Platt Springs Rd	Lexington, SC 29073
14. [illegible]	235 Edgewater Ln W	Cola, SC 29169
15. [illegible]	11 Brushwood Ct.	Columbia, SC 29229
16. Kathleen Gotfman	306 Fallen Leaf Drive	Columbia, SC 29229
17. Perry Corbin, Sr.	1034 Abbott Rd	Cola, SC 29201
18. [illegible]	124 Fredricksburg Way	Cola SC 29210
19. Lettie A Reaves	4708 Bonnie Forest Blvd	Cola SC 29210
20. Ellen Shuler	9 Stanford Ridge Ct	Irmo SC 29063
21. Hilla Gillespy	111 Woodwind Ct.	Lexington, SC 29073
22. Delia Brooks	509 Vega Drive	Cola 29223
23. Blaine L Arnold	4 Clover Crest Ct.	Cola 29229
24. Cheryl Johnson	123 Brickingham Way	Columbia SC 29229
25. Lindsay Smith	500 Gills Creek Pkwy. Apt. 402	Columbia, SC 29209

SUPPORT OUR BASES

CITIZENS FOR FORT JACKSON & McENTIRE

I would like to show my support of our bases by signing the following petition:
I support the vital role Fort Jackson and McEntire play in protecting our country and fighting the war on terror. They also serve as reminders that freedom is not "free" and I am proud to support the young men and women that train and serve at these bases. They are great symbols of our community and our country.

Please fax completed petition form to
John Henderson at
803-748-0354
or mail to
Greater Columbia Chamber of Commerce
Attn: John Henderson
PO Box 1360
Columbia, SC 29202
Please return by Friday, April 15, 2005

	SIGNATURE	ADDRESS	CITY STATE ZIP
1.	Calvin McWhorter	100 Riverbend DR #J-47	West Columbia, SC 29169
2.	ARABETH JACKSON	1013 Corley Street	Lexington, SC 29072
3.	[illegible]	1768 Glenn STREE	CAYCE S 29033
4.	William H. Creech Jr	1625 Goldfinch LN	West Columbia SC 29169
5.	Doris Fowler	128 Braelin Ct.	Gaston SC 29053
6.	Mary Holmes	518 N. Parson St.	W. Cola SC 29169
7.	[illegible]	115 Foxworth Dr	Lex SC 29072
8.	[illegible]	Yes! 213 DAY Spring Ln	West Cola Gaston SC 29053
9.	[illegible]	P.O. Box 81	Pelion SC 29123
10	Robert Elson	2121 Capitolview Dr	GASTON SC 29053
11.	[illegible] Corley	1072 Boiling Springs rd.	lexington S.C. 29073
12.	[illegible]	1028 OAK Branch Ln	Elgin S.C. 29045
13.	Anthony Johnson	715 Andrea CT.	W. Cola SC 29169
14.	[illegible]	623 WESTWOOD DR.	LEXINGTON SC 29073
15.	[illegible]	100 Riverbend Dr. Apt C#1	W. Colua SC 29169
16	[illegible]	5234 Platt Springs Rd Lot E-5	Lex. SC 29073
17.	Mr + Mrs John Conyers	2325 LUCAS St	Cayce, SC 29033
18.	[illegible]	1045 CHERRY L	Cayce SC 29033
19.	Nancy Hawkins	214 Newfield Dr.	W. Cola, S.C. 29169
20.	James R Whitehead	4315 BAM Rd	W. Cola, SC 29170
21.	Philip Priefer	132 LISA DR	LEXINGTON SC 29073
22.	[illegible]	300 Timbermill Dr	Lex SC 29073
23.	Robert Williams	624 Pineridge Dr.	West Cola SC 29172
24.	[illegible]	1409 Frink St	Cayce SC 29033
25.	Doris Hall	1911 Augusta Hwy	Wcola SC 29169 796-0224

SUPPORT OUR BASES

CITIZENS FOR FORT JACKSON & McENTIRE

I would like to show my support of our bases by signing the following petition:
I support the vital role Fort Jackson and McEntire play in protecting our country and fighting the war on terror. They also serve as reminders that freedom is not "free" and I am proud to support the young men and women that train and serve at these bases. They are great symbols of our community and our country.

Please fax completed petition form to
John Henderson at
803-748-0354
or mail to
Greater Columbia Chamber of Commerce
Attn: John Henderson
PO Box 1360
Columbia, SC 29202
Please return by Friday, April 15, 2005

	SIGNATURE	ADDRESS	CITY, STATE, ZIP
1.	SHERRI STEWART	1280 HULON CIRCLE	WEST COLUMBIA, SC 29169
2.	W. A. [illegible]	P.O. BOX 50758	COLA. S.C. 29250
3.	MARGARET CANNON	232 Railroad Ave	Lex SC 29072
4.	Michele Winslow	220A Jeffers Circle	Elgin SC 29045
5.	Jamie Summers	109½ Clark St	Lexington, SC 29072
6.	Adele Harmon	310 Mansfield Cir	Lexington, SC 29073
7.	Brandy Earle	425 Old Wire Rd	W Columbia, SC 29172
8.	Sandra Caynsa	100 Mud Shoe	Irmo SC 29063
9.	Jason Carmichael	1339 Wilma Dr.	W Cola. S.C. 29169
10.	Billie Dickerson	100 Hidden Valley Dr	Lex
11.	Lu Whisnant	2300 Feather Run Apt K1	West Cola. S.C. 29169
12.	Melvin Widomm	1221 Hazel St	Cayce, S.C
13.	Vivian Williams	2002 Wolf Long Creek Dr.	Columbia, SC 29210
14.	DENNIS REIDY	2003 CONGAREE DR	CAYCE, S.C 29033
15.	Dorothy Hardaway	817 Raleigh St	W. Cola 29169
16.	Lekena Hardaway	817 Raleigh St	W Cola 29169
17.	Maggie Hardaway	817 Raleigh St	W Cola 29169
18.	Mavis Fenlayson	1132 W. Fairhill Dr	W Cola 29170
19.	Robert Manos	1417 Redwood Dr	W. Cola 29169
20.	Rickey Bryant	264 Ashton Cir	Lex 29073
21.	Daryl W. Minick	3 Cinderella Ct	Cola S.C 29223
22.	Carl R. Richardson	132 Spence Shores Ct	Lex 29072
23.	[illegible]	530 N. 12th	West Cola S.C. 29169
24.	Emma Jones	530 N. 12th St.	West Cola, S.C. 29169
25.	George Jones	530 N. 12th St.	West Cola, S.C. 29169

SUPPORT GIVE OUR BASES

CITIZENS FOR FORT JACKSON & McENTIRE

I would like to show my support of our bases by signing the following petition:
I support the vital role Fort Jackson and McEntire play in protecting our country and fighting the war on terror. They also serve as reminders that freedom is not "free" and I am proud to support the young men and women that train and serve at these bases. They are great symbols of our community and our country.

Please fax completed petition form to
John Henderson at
803-748-0354
or mail to
Greater Columbia Chamber of Commerce
Attn: John Henderson
PO Box 1360
Columbia, SC 29202
Please return by Friday, April 15, 2005

	SIGNATURE	ADDRESS	CITY, STATE, ZIP
1.	Jeanette Brooks	614 Wessinger St	W. Cola 29169
2.	Beatrice Gogo	614 Wessing St	W. Columbia 29169
3.	Brenda Bryler	333 Third Ave	Lex SC 29072
4.	Suzanne Roof	P.O Box 205	Lex SC 29071
5.	William Hester	333 Third Ave	Lex SC 29071
6.	Penelope McKay	162 REST Haven dr. #18	W.C., S.C. 29169
7.	[illegible]	1013 Summerland Dr.	Cayce, SC 29033
8	Ryan Boughman	1651 Oak St.	Cayce, SC 29033
9.	Marie M McCracken	2339 Robin Crest Dr.	W. Cola S.C. 29169
10.	Mayor Evans	117 Laurel Meadows	W Cola 29169
11.	Shawntay Whitmore	2700 Feather Run trail A4	W Cola 29169
12.	Frances Bradford	1709 D. Ave.	W. Col. 29169
13.	Gary Mockle	2792 American Avenue	W. Cola 29170
14.	Calvin Wright	2844 Kirkwood Dr.	W. Clmb 29170
15.	Frankie Mims	8 Bradley ct	Cayce 29033
16.	Henry O Leaphart	1022 Hoover St	W. Cola 29169
17.	Pat Mims	3004 Richfield Dr.	W. Cola 29169
18.	Buffet Mims	565 Lawn St	W. Cola St 29169
19.	Richard Brown	343 Old Orangeburg Rd	Lexington SC, 29073
20.	Raven Jones	26252 Leaphart Rd	West Cola SC, 29169
21.	Kimberly L Price	548 Taylor St.	W. Cola, SC. 29169
22.	Claude M. Price	548 Taylor St	W. Cola, S.C. 29169
23.	Lauren Phillips	1137 Lawn Dr.	W. Cola, SC 29170
24.	Nathaniel Whitehead	526 Wessinger St	W. Cola. SC 29169
25.	[illegible]	232 [illegible]	W. Cola SC 29169

SUPPORT OUR BASES

CITIZENS FOR FORT JACKSON & McENTIRE

I would like to show my support of our bases by signing the following petition:
I support the vital role Fort Jackson and McEntire play in protecting our country and fighting the war on terror. They also serve as reminders that freedom is not "free" and I am proud to support the young men and women that train and serve at these bases. They are great symbols of our community and our country.

Please fax completed petition form to
John Henderson at
803-748-0354
or mail to
Greater Columbia Chamber of Commerce
Attn: John Henderson
PO Box 1360
Columbia, SC 29202
Please return by Friday, April 15, 2005

SIGNATURE	ADDRESS	CITY, STATE ZIP
1. [illegible]	1018 Moodan Dr.	Irmo SC 29078
2. [illegible]	116 High Hampton	Columbia, SC 29209
3. Brandon Jones	501 Pelham Drive	Columbia, SC 29209
4. [illegible]	5527 Randall Ave	Columbia, SC 29203
5. [illegible]	5704 Rombell Ave	Columbia S.C. 29203
6. [illegible]	715 Gray street	Columbia SC 29209
7. [illegible]	3722 Hydrangea St	Columbia, S.C. 29205
8. [illegible]	617 B Henderson St	Columbia, SC. 29201
9. [illegible]	7535 Tyson St.	Columbia, S.C. 29209
10. [illegible]	6 Parkway CT	Col SC 29209
11. [illegible]	314 Lincoln Shire Sq	Col SC 29203
12. Ronald D Floyd	134 Half Moon Dr	West Col, SC 29172
13. Marcia S. Cooper	509 Oakbrook Village Rd	Cola SC 29223
14. [illegible]	123 Harden St	Columbia SC 29205
15. Thomas Rudlo	123 Harden St.	Columbia SC 29205
16. Macey Rhodes	157 Westbridge Rd.	Columbia, SC 29223
17. [illegible]	739 Augusta St	W. Columbia SC 29169
18. [illegible]	734 Augusta St	W. Columbia SC 29169
19. Teresa Mallo	6314 Macon Rd	Col. SC 29209
20. Connie Cannon	2816 Putnam St.	Cola SC 29204
21. Patricia Colbert	PO Box 7853	Cola, SC 29202
22. [illegible]	3415 Brookwood Ct	Columbia, SC 29204
23. Shirley F Brown		
24. Theresa Tucker	4405 E Chapel Rd	Cola, SC 29205
25. Barbara Rearden	101 Summerhill Dr.	Cola, SC 29203

SUPPORT OUR BASES

CITIZENS FOR FORT JACKSON & McENTIRE

I would like to show my support of our bases by signing the following petition:
I support the vital role Fort Jackson and McEntire play in protecting our country and fighting the war on terror. They also serve as reminders that freedom is not "free" and I am proud to support the young men and women that train and serve at these bases. They are great symbols of our community and our country.

Please fax completed petition form to
John Henderson at
803-748-0354
or mail to
Greater Columbia Chamber of Commerce
Attn: John Henderson
PO Box 1360
Columbia, SC 29202
Please return by Friday, April 15, 2005

	SIGNATURE	ADDRESS	CITY STATE ZIP
1.	[illegible]	520 Lakeside Ave	Columbia SC 29203
2.	[illegible]	250 Springtree Dr. Apt F-1	Columbia, S.C. 29223
3.	[illegible]	1730 GART	Columbia, SC 29203
4.	[illegible]	63 Old Well Rd	Irmo, SC 29063
5.	[illegible]	433 Kingston Tree Rd	Cola, SC 29229
6.	[illegible]	305 Penrose Dr Columbia	SC 29203
7.	[illegible]	237 Connie Wright Rd	29063
8.	[illegible]	1835 Pelican Rd	Gaston 29053
9.	Edwin Bryant	4215 Bethel Church Rd. B-10	Columbia 29206
10.	[illegible]	14 David Ln, Lexington	SC 29073
11.	[illegible]	2225 Lincoln St.,	Columbia 29201
12.	[illegible]	310 Bombing Range Rd	Columbia, SC 29229
13.	Lillie R. Wingard	249 Chartwell Rd	Columbia, S.C. 29210
14.	[illegible]	7 Bluemont Ct	Irmo SC 29063
15.	McGee Still	1832 Luster Lane	Columbia 29210
16.	[illegible]	14 Winners Circle	Columbia, SC 29229
17.	Carol Janene Jones	1212 Metz Rd. Apt. 13D	Columbia, SC 29210
18.	[illegible]	3500 Fernandina Rd 65	Columbia, SC 29210
19.	[illegible]	4401 Bentley Dr #1229	Columbia SC 29210
20.	Susan McClellan	1529 Hyatt Ave	Columbia S.C. 29203
21.	Jeffcoat, Jackie	105 Alida St	Cola SC 29203
22.	Nathaniel Jeffcoat	105 Alida St	Cola SC 29203
23.	[illegible]	1505 [illegible]	Cola SC 29203
24.	[illegible]	5005 Barrington Dr.	Cola. SC 29203
25.	[illegible]	121 Fire Birch Dr. [illegible]	Lexington SC 29072

SUPPORT OUR BASES

CITIZENS FOR FORT JACKSON & McENTIRE

I would like to show my support of our bases by signing the following petition:
I support the vital role Fort Jackson and McEntire play in protecting our country and fighting the war on terror. They also serve as reminders that freedom is not "free" and I am proud to support the young men and women that train and serve at these bases. They are great symbols of our community and our country.

Please fax completed petition form to
John Henderson at
803-748-0354
or mail to
Greater Columbia Chamber of Commerce
Attn: John Henderson
PO Box 1360
Columbia, SC 29202
Please return by Friday, April 15, 2005

	SIGNATURE	ADDRESS	CITY STATE ZIP
1.	Jahquetta Owens	2240 Faraway Dr. Lot#71	Columbia S.C. 29223
2.	William Brainger	213 Quincannon Rd	Columbia S.C 29212
3.	Kim Tucker	204 Gingeroot Way	Col, SC 29203
4.	Darlene Goodwin	228 Gusty Lane	Hopkins SC 29061
5.	Terri Hopkins	1180 Congaree Rd	Hopkins, SC 29061
6.	Patricia Goodwin	1216 Congaree Rd	" " "
7.	Aenon Howard	1291 Congaree Rd	" " "
8.	Robert P. [illegible]	117 Parkway Circle	Cola SC 29203
9.	Nellie L. White	9401 Wilson Lot 295	Cola S.C 29203
10.	Alana Anderson	210 Handover Avenue	Cola. S.C. 29204
11.	Beth Campbell	2920 Columbia Ave	Cola, SC 29201
12.	Margaret B. Staley	135 Riverview Ct	Cola, S.C. 29201
13.	Beverly Wilson	1516 Bentley Ct	Cola, SC 29210
14.	Marion Butler	3409 Padgett Rd	Cola, SC 29207
15.	Sarah Gibson	901 Colton Str #p121	Col, SC 29209
16.	[illegible]	110 Mackenzie Ln	Lex 29073
17.	[illegible]	936 Church St W.	Cola SC 29172
18.	Karen Milik	137 Piney Grove Rd	Cola SC 29210
19.	Wylie Robinson	1170 Cricket Tree Ln	Cola, S.S 2921
20.	Charlene Wace	1915 Taylor St	Cayce SC 29033
21.	Gene Hartsell	108 Wexford Lane	Cola, SC 29212
22.	[illegible]	6409 Bridgewood Rd	Cola SC 29206
23.	Pat Salvant	1817 H. Sierra Dr.	Cola SC 29210
24.	Paul Cronin	129 Kenwood Ct	Irmo SC 29063
25.	Helen Taylor	4620 Wade St	Cola S.C 29210

SUPPORT GIs OUR BASES

CITIZENS FOR FORT JACKSON & McENTIRE

I would like to show my support of our bases by signing the following petition:
I support the vital role Fort Jackson and McEntire play in protecting our country and fighting the war on terror. They also serve as reminders that freedom is not "free" and I am proud to support the young men and women that train and serve at these bases. They are great symbols of our community and our country.

Please fax completed petition form to
John Henderson at
803-748-0354
or mail to
Greater Columbia Chamber of Commerce
Attn: John Henderson
PO Box 1360
Columbia, SC 29202
Please return by Friday, April 15, 2005

SIGNATURE	ADDRESS	CITY, STATE, ZIP
1.	114 Amberwood Circle	Irmo SC 29063
2. Jerry & Jean Robon	1511 Jerome Dr	Col S.C 29203
3.	1819 Blossom St	Cola, SC 29201
4.	801 BRYTON TRACE	COLA SC 29210
5. Sherri McHuin	197 Casa Dell Rd	Gaston, SC 29053
6.	216 W Birch Cir	Col SC 29223
7. Paula Crockett	216 White Birch Cir	Columbia SC 29223
8. Sandra Clarkson	901 A Alley St	Columbia SC 29203
9. Margaret B Nelson	3505 Franklin Ln	Cayce SC 29209
10.	Fountain Park Rd	Cola SC 29209
11. Kathy Minor	6716 Monticello Rd	Columbia SC 29203
12. Lillie Phillips	1219 Denny Rd	Columbia SC 29203
13. Billie Crapps	6425 Dorchester St	Columbia SC 29203
14. K Prueger	PO Box 90821	Columbia SC 29290
15. K. Williams	2121 Glen Rd	Gaston SC 29053
16. Kidwell	33 Harrington Ct	Cola SC 29223
17.	2255 Lake Murray Blvd	Cola SC 29212
18. Stephanie Bowen	3030 Ranch Rd #12-6	Columbia, SC 29204
19.	119 Wandering Brk Rd	Irmo SC 29063
20. David Smith	119 Wandering Brk Rd	Irmo SC 29063
21. Christina Browder	618 Howard Street	Columbia SC 29063
22. Dennis Saxton	3 Yorkton Ct	Columbia SC 29229
23. Sabina Moore	4824 Smallwood Rd	Colum SC 29223
24. MILES RANDOLPH	4425 E CHAPPELL ST NO 204	COLA SC 29205
25.	350 Powell Rd #216	Columbia, SC 29203

SUPPORT OUR BASES

CITIZENS FOR FORT JACKSON & McENTIRE

I would like to show my support of our bases by signing the following petition:
I support the vital role Fort Jackson and McEntire play in protecting our country and fighting the war on terror. They also serve as reminders that freedom is not "free" and I am proud to support the young men and women that train and serve at these bases. They are great symbols of our community and our country.

Please fax completed petition form to
John Henderson at
803-748-0354
or mail to
Greater Columbia Chamber of Commerce
Attn: John Henderson
PO Box 1360
Columbia, SC 29202
Please return by Friday, April 15, 2005

	SIGNATURE	ADDRESS	CITY, STATE, ZIP		
1.	Jessica Mitchum	233 Meadowfield Rd.	Eastover,	SC	29053
2.	Debi Paglia	6855 Nursery Rd.	Columbia	SC	29212
3.	[illegible]	1039 Ivy Green Cir	Irmo	SC	29063
4.	Mary Beth Shumpert	1039 Ivy Green Cir	Irmo	SC	29063
5.	[illegible]	500 Fringgate Blvd.	Irmo	SC	29063
6.	Katherine Cruickwell	222 Amberwood Circle	Irmo	SC	29063
7.	Larry R Slice	1225 Putnam Dr	Chapin	SC	29036
8.	David Luther	1196 Peninsula Dr.	Prosperity	SC	29127
9.	Doug G. Lehman	4 Cordata Court,	Columbia	SC	29229
10.	Nicholas L. Ward	110 BITHYNIA,	IRMO	SC	29063
11.	[illegible]	269 VISTA SPRINGS CIRCLE,	LEXINGTON	SC	29072
12.	[illegible]	513 Timbermill Drive.	Lexington	SC	29073
13.	[illegible]	4 Rock Cliff Ct.	IRMO	SC	29063
14.	[illegible]	312 Coventry Lakes Dr.	Lex	SC	29072
15.	John Coleman	108 Blue Mountain Drive		SC	29063
16.	[illegible]	212 Autumn Run Cr.		SC	29229
17.					
18.					
19.					
20.					
21.					
22.					
23.					
24.					
25.					

SUPPORT OUR BASES

CITIZENS FOR FORT JACKSON & McENTIRE

I would like to show my support of our bases by signing the following petition:
I support the vital role Fort Jackson and McEntire play in protecting our country and fighting the war on terror. They also serve as reminders that freedom is not "free" and I am proud to support the young men and women that train and serve at these bases. They are great symbols of our community and our country.

Please fax completed petition form to
John Henderson at
803-748-0354
or mail to
Greater Columbia Chamber of Commerce
Attn: John Henderson
PO Box 1360
Columbia, SC 29202
Please return by Friday, April 15, 2005

	SIGNATURE	ADDRESS	CITY, STATE, ZIP
1.	[illegible]	217 Cutoe	Kershaw S.C.
2.	George W. Dollard	114 Summerlea Dr	Columbia, SC 29203 Columbia SC
3.	Clarence Moore	2212 Kingsmead Dr.	29205 "
4.	Daniel Reed	404 Lakeside Ave.	29203 "
5.	Rodney Smith	3941 Charleston Hwy	29172 "
6.	Bobby Bovain	280 Waterford Dr	29203 "
7.	Leif Brightwell	9 Rose Thorn Ct	Irmo SC 29063
8.			
9.			
10.			
11.			
12			
13.			
14.			
15.			
16.			
17.			
18			
19.			
20.			
21.			
22.			
23.			
24.			
25.			

SUPPORT OUR BASES

CITIZENS FOR FORT JACKSON & McENTIRE

I would like to show my support of our bases by signing the following petition:
I support the vital role Fort Jackson and McEntire play in protecting our country and fighting the war on terror. They also serve as reminders that freedom is not "free" and I am proud to support the young men and women that train and serve at these bases. They are great symbols of our community and our country.

Please fax completed petition form to
John Henderson at
803-748-0354
or mail to
Greater Columbia Chamber of Commerce
Attn: John Henderson
PO Box 1360
Columbia, SC 29202
Please return by Friday, April 15, 2005

	SIGNATURE	ADDRESS	CITY, STATE, ZIP
1.	[illegible]	7103 Frost Ave. lot 70 Columbia SC 29203	
2.	[illegible]	308 Lakeside Ave Columbia S.C 29203	
3.	[illegible]	2305 Ramsgate dr columbia SC 29210	
4.	[illegible]	997 Cantuck Pl Columbia SC 29210	
5.	[illegible]	821 Montboro St Columbia SC 29207	
6.	Jason T. Rudy	329 Piney Grove Rd Columbia, SC 29210	
7.	Michael B. Rudy	508 Broken Hill Road Columbia, SC 29212	
8.	[illegible]	Apt. #904 1200 St. Andrews Rd. Columbia, SC 29210	
9.	Michael Dewitt	4237 Mountain Dr. Columbia S.C 29203	
10.	[illegible]	126 Bull Park Road Gaston, S.C 29053	
11.	Majid Alfalah	320 Amberwood Circle, Irmo, S.C. 29063	
12.	Todd Hughes	121 Blue Mountain Dr., Irmo SC 29063	
13.	Brett Quattlebaum	3324 Cherry hill Dr., Columbia SC 29204	
14.	Allyson Way Hauk	1935 Way Dr. Orangeburg SC 29118	
15.	David Dabney	793 Broken Bit Rd Rembert SC 29078	
16.			
17.			
18.			
19.			
20.			
21.			
22.			
23.			
24.			
25.			

SUPPORT OUR BASES

CITIZENS FOR FORT JACKSON & McENTIRE

I would like to show my support of our bases by signing the following petition:

I support the vital role Fort Jackson and McEntire play in protecting our country and fighting the war on terror. They also serve as reminders that freedom is not "free" and I am proud to support the young men and women that train and serve at these bases. They are great symbols of our community and our country.

Please fax completed petition form to John Henderson at 803-748-0354 or mail to Greater Columbia Chamber of Commerce Attn: John Henderson PO Box 1360 Columbia, SC 29202

Please return by Friday, April 15, 2005

SIGNATURE	ADDRESS	CITY, STATE, ZIP
1. [illegible]	1517 N. Windstream Rd	Cola, SC 29212
2. [illegible]	105 Hatton Ln	Lex. SC 29072
3. Jeffrey S. Taylor	108 Crimson Ct.	Lexington SC 29072
4. [illegible]	16 Carroll CT	W.Cola SC 29170
5. Mike Swearingen	120 Leslie Loch Lane	Columbia S.C 29212
6. [illegible]	940 CENTRAL DRIVE,	W.COLA, SC 29169
7. [illegible]	140 QUINTON CT	W.COLA, SC 29170
8. [illegible]	335 Big Hickory Ln.	Gaston, S.C. 29053
9. [illegible]	208 Amberwood Circle	Irmo SC 29063
10. [illegible]	793 BROKEN BIT RD	REMBERT, SC 29078
11. Frank Myers	109 Billsdale R	IRMO SC 29063
12. [illegible]	106 Blackstone Dr.	Irmo SC 29063
13. [illegible]	138 D HERITAGE RIVERWOOD DR.	[illegible] SC 29630
14. [illegible]	1386 Calhoun Rd.	St. Matthew SC 29135
15. Robert N. Cole	106 E. Selwood Lane	Columbia SC 29212
16. Joan Dalton	1048 Lofty Pine Dr	Columbia SC 29212
17. [illegible]	1010 Burwell Lane	Columbia SC 29205
18. [illegible]	312 Coventry Lakes D.	Lexington SC 29072
19. [illegible]	324 [illegible] Avenue	Cola, SC 29229
20. [illegible]	152 Thames Valley Ct	IRMO SC 29063
21. [illegible]	204 LAURENT WAY	IRMO, SC 29063
22. [illegible]	100 Old Cherokee Rd	Lexington, SC 29072
23. Shelly Daines	169 Thames Valley Ct	Irmo SC 29063
24. [illegible]	3183 Fish Hatchery Rd	Gaston SC 29053
25. Katherine Churchwell	222 Amberwood Circle	Irmo, SC 29063

SUPPORT OUR BASES

CITIZENS FOR FORT JACKSON & McENTIRE

I would like to show my support of our bases by signing the following petition:
I support the vital role Fort Jackson and McEntire play in protecting our country and fighting the war on terror. They also serve as reminders that freedom is not "free" and I am proud to support the young men and women that train and serve at these bases. They are great symbols of our community and our country.

Please fax completed petition form to
John Henderson at
803-748-0354
or mail to
Greater Columbia Chamber of Commerce
Attn: John Henderson
PO Box 1360
Columbia, SC 29202
Please return by Friday, April 1, 2005

	SIGNATURE	ADDRESS	CITY, STATE, ZIP
1.	Susan Jeffcoat	416 Palmetto Ave	Leesville SC 29070
2.	Louis Jeffcoat	416 Palmetto Ave.	Leesville, SC 29070
3.	Donnie Snider	5641 Augusta Hwy	Leesville SC 29070
4.	[illegible]	235 Morning Lane	Lexington SC 29072
5.	[illegible]	255 Farmington Ct.	Lexington SC 29072
6.	[illegible] Edward	120 Indian Land Rd	Lexington SC 29072
7.	[illegible]	6240 Platt Springs Rd	Lexington SC 29073
8.	Lisa A Hood	154 Hatton Ln	Lexington SC 29072
9.	Nicole Shoemake	1516 Cherry Blossom Rd	Gaston SC 29053
10.	Richard Wolford	106 Gunter Circle	Blythewood SC 29016
11.	Cheryl W. Huntley	141 Andrew Corley	Lex SC 29072
12.	Aaron Davis	5470 Augusta Rd #416	LEX SX 29072
13.	George Jackson	PO Box 743	Gaston SC 29053
14.	Barbara Heath	137 Cannon Dale Rd.	Columbia SC. 29212
15.	Linda Oswald	432 Ben Kyzer Dr	Gilbert SC 29054
16.	[illegible]	103 Merrimac Ct	Lexington SC 29072
17.	[illegible]	640 Starnes Dr.	W. Cola SC 29172
18.	Derek Burris	155 Stephanie Dr	Lex SC 29073
19.	[illegible]	215 Ashley Oaks Dr.	Lexington, SC 29072
20.	John R. Ponds	195 Babe Gantt Rd.	Leesville S.C. 29070
21.	Cathy Maroney	480 Terrace Way	Leesville, SC 29070
22.	Mercedes Santiago	1011 Orangeburg	West Columbia 29169
23.	Sherri Franklin	421 Dot Ct	Gilbert SC 29054
24.	Greg Jordan	106 Winding RD	Irmo, SC 29063
25.	Johnny Binnor	320 TARTARIAN Rd	Leesville SC. 29070

SUPPORT OUR BASES

CITIZENS FOR FORT JACKSON & McENTIRE

I would like to show my support of our bases by signing the following petition:
I support the vital role Fort Jackson and McEntire play in protecting our country and fighting the war on terror. They also serve as reminders that freedom is not "free" and I am proud to support the young men and women that train and serve at these bases. They are great symbols of our community and our country.

John Henderson at 803-748-0354

Greater Columbia Chamber of Commerce
Attn: John Henderson
PO Box 1360
Columbia, SC 29202

	SIGNATURE	ADDRESS	CITY, STATE, ZIP
1.	WH Stephens	9520 MARTINDALE Rd	COLUMBIA, SC 29223
2.	Michelle K Adams	324 Westridge Rd.	Elgin, SC. 29045
3.	Michael Motan	115 VALLENGA RD	ELGIN, S.C. 29045
4.	Sharon Clark	115 Vallenga Rd.	Elgin, SC 29045
5.	[illegible]	324 Westridge Rd	Elgin SC, 29045
6.	William Stacey	9511 Martindale Rd	Columbia SC. 29223
7.	[illegible]	60 Camp Creek Drive	Elgin, SC 29045
8.	Joe Brit[illegible]	306 Ida Lane	Columbia SC 29203
9.	Jason Stephens	220 Kelly mill Rd	Elgin S.C. 29045
10.	Connie Brit[illegible]	306 Ida Lane	Cola, SC 29203
11.	Lynn Radford	1531 Brazell Rd	Elgin, SC 29045
12.	Kenneth M LeGrand	1401 Kennedy Rd	Lugoff SC. 29078
13.	Charles O. Barranco	3831 Webb Court	Columbia S.C. 29204-1617
14.	[illegible]	5210 CIRCLE DRIVE	COLUMBIA SC 29206
15.	[illegible]	114 Brickingham Way	Columbia, SC 29229
16.	[illegible]	216 Branch Hill	Elgin SS 29045
17.	[illegible]	1029 Hancock St	Cola SC 29205
18.	[illegible]	115 Stone brook dr	Blythe wood, SC 29016
19.	[illegible]	203 Clay Ridge Rd	Columbia S.C. 29223
20.	[illegible]	6289 St Andrews Rd.	Cola, SC 29212
21.	[illegible]	1017 Woten Rd	Cola, SC 29221
22.	Stacy Lodge	551 Riverhill Circle	Cola, SC 29229
23.	Lauren Caughman	41 Baldur Ct.	Cola SC 29229
24.	Calvin Meeks	4920 hardscrabble rd	Cola SC 29229
25.	Susan R Griffin	4500 Hardscrabble Rd apt 427	Columbia, SC 29229

15th

SUPPORT OUR BASES

CITIZENS FOR FORT JACKSON & McENTIRE

I would like to show my support of our bases by signing the following petition:
I support the vital role Fort Jackson and McEntire play in protecting our country and fighting the war on terror. They also serve as reminders that freedom is not "free" and I am proud to support the young men and women that train and serve at these bases. They are great symbols of our community and our country.

Please fax completed petition form to
John Henderson at
803-748-0354
or mail to
Greater Columbia Chamber of Commerce
Attn: John Henderson
PO Box 1360
Columbia, SC 29202
Please return by Friday, April 1, 2005

	SIGNATURE	ADDRESS	CITY, STATE, ZIP
1.	[illegible]	184 Pebble Creek Dr.	W. Cola., SC 29170
2.	Woody Funsch	204 Wood Fox DR	Elgin SC, 29045
3.	[illegible]	110 FLINT WOOD CT	COLUMBIA, SC 29229
4.	Tony Blackmon	104 Springhurst Drive	Cola, SC 29223
5.	MARY LEWIS	2016 Woodstock dr	Cola S.C. 29223
6.	Mignonette Vernon	404 Melstone Drive	Hopkins SC 29061
7.	Margaret Worthy	2050 Belline Blvd #206W	Columbia, SC 29204
8.	L. Jerry Snyder	2748 American Ave.	West Columbia, S.C. 29170
9.	Arthur T. Hughes II	108 Island View Ct.	Lexington, SC 29072
10.	JOHNNY L. STARNES	118 LYNHURST CT.	COLUMBIA, SC 29212
11.	Debbie Sowell	224 Berwick Rd.	Columbia SC 29212
12.	Herman Chandler	247 Ashewood Lake Dr	Columbia SC 29209
13.	Dan Healy II	125 Falmouth Rise	Columbia SC 29229
14.	L. Hope Clark	203 Beaufort St	W. Cola, SC 29169
15.	Tracy K Moore	219 Hudson St	W. Cola, SC 29169
16.			
17.			
18.			
19.			
20.			
21.			
22.			
23.			
24.			
25.			

Knight Pool

SUPPORT OUR BASES

CITIZENS FOR FORT JACKSON & McENTIRE

I would like to show my support of our bases by signing the following petition:
I support the vital role Fort Jackson and McEntire play in protecting our country and fighting the war on terror. They also serve as reminders that freedom is not "free" and I am proud to support the young men and women that train and serve at these bases. They are great symbols of our community and our country.

Please fax completed petition form to John Henderson at 803-748-0354 or mail to Greater Columbia Chamber of Commerce Attn: John Henderson PO Box 1360 Columbia, SC 29202
Please return by Friday, April 1, 2005

	SIGNATURE	ADDRESS	CITY, STATE, ZIP
1.	Jean Hamilton	4642 Pamlico Circle	Cola SC 29206
2.	Harriett Brunker	8616 Maywood Dr.	Col. 29209
3.	[illegible]	215 Ravenny Dean Rd	Blythewood 29016
4.	[illegible]	1723 Frink St	Cayce SC 29033
5.	Julie Cardone	8720 Windsor Lake	Cola SC 29223
6.	DANIEL CARDONA	8720 WINDSOR LAKE BLVD	COLA SC 29223
7.	Vera Nesbitt	6201 Rosebud St.	Cola. S.C. 29203
8.	Elise Roberts	1814 Nearview Ave	Columbia SC 292233617
9.	William H Johnson	2825 Bancroft Rd	Cola SC 29223
10.	[illegible]	140 Ashewood Lake Dr.	Cola SC 29209
11.	[illegible]	1919 AUDUBON AVE	Cola SC. 29223
12.	Sylvia Lovell	3016 Hoyt St	Cola SC. 29223
13.	[illegible]	10 Burberry Ln	29229
14.	JACQUES. Chris	113 Hunting View Dr.	IRMO, SC 29063
15.	Von Plussey, Alex	9624 Highgate Rd	Cola SC. 29223
16.	Bonnie Grow	104 Camp Creek Rd.	Elgin, S.C. 29045
17.	Lani Kealoha	4002 Hickory St.	Columbia, SC 29223
18.	Jay D Potton	4408 Woodside Haven Dr	Cola. SC 29206
19.	Ken GRASSNICKLE	10 Arcadia Cove	Cola, SC 29206
20.	Michael Cavanaugh	219 Waccamaw Ave	Columbia, SC 29205
21.	Jolanda Seymore	6 Bridle Path Ct	Columbia SC 29229
22.	Michelle Bridle	7117 Teague Rd	Columbia, SC 29209
23.	Lynnie Norris	1712 Cermack St	Columbia, SC. 29223
24.	Jessie Carolina	9628 Highgate Rd.	Columbia, SC 29223
25.	[illegible]	5729 Imboden Str.	Columbia SC 29206

SUPPORT OUR BASES

CITIZENS FOR FORT JACKSON & McENTIRE

I would like to show my support of our bases by signing the following petition:
I support the vital role Fort Jackson and McEntire play in protecting our country and fighting the war on terror. They also serve as reminders that freedom is not "free" and I am proud to support the young men and women that train and serve at these bases. They are great symbols of our community and our country.

Please fax completed petition form to
John Henderson at
803-748-0354
or mail to
Greater Columbia Chamber of Commerce
Attn: John Henderson
PO Box 1360
Columbia, SC 29202
Please return by Friday, April 1, 2005

	SIGNATURE	ADDRESS	CITY, STATE, ZIP
1.	Geffrey A. Brown	301 Shamley Green Dr.	Col. S.C. 29229
2.	Earnestine Dawkins	301 Abraham St.	Col. SC 29203
3.	Audrey Jenne	1056 Prescott Rd	Cola S.C. 29203
4.	Mattie C. Sherard	6409 Easter St	Cola, SC 29203
5.	Adrian P. Overall	7738 Two Notch Rd.	Cola SC 29229
6.	Steve Lipphart		Cola SC 29223
7.	Eva Rogers	243 Seleta Circle	29073
8.	[illegible]	4500 Hardscrabble Rd	Cola SC 29229
9.	[illegible]	117 Cherese dr.	lex. SC 29073
10.	Tony Butler	318 Kingston Trace Rd	Cola SC 29229
11.	James Edward	318 Kingston Trace Rd	Cola SC 29221
12.	Joanne Rowland	112 Decaussure St.	Camden, SC. 29020
13.	[illegible]	111 Elders Pond circle, Apt 12-H	Cola, SC, 29229
14.	Latisha Bor	3200 Fernandina Rd	Cola, SC 29210
15.	[illegible]	3731 Covenant Rd	Cola SC. 29204
16.	[illegible]	1505 Crestview Ave	Cola SC 29223
17.	[illegible]	5525 Atherbury Dr	Cola SC 29203
18.	Earnestine [illegible]	1 Bellmerade Pl.	Cola SC 29209
19.	Robert K. [illegible]	1509 Craven St.	Cola. SC. 29203
20.	Daisy Scott	1706 Crestview	Cola SC 29223
21.	Jennette Broadway	3216 Piedmont Ave	Cola SC 29203
22.	[illegible]	100 Hyer St	Cola SC 29223
23.	[illegible]	830 [illegible] St.	Cola, SC 29203
24.	Ivon Fain	7502 Hunt Club Rd	Cola, S.C. 29223
25.	Villa L. Anderson	921 E. Campanella Dr.	Cola, SC 29203

SUPPORT OUR BASES

CITIZENS FOR FORT JACKSON & McENTIRE

I would like to show my support of our bases by signing the following petition:
I support the vital role Fort Jackson and McEntire play in protecting our country and fighting the war on terror. They also serve as reminders that freedom is not "free" and I am proud to support the young men and women that train and serve at these bases. They are great symbols of our community and our country.

Please fax completed petition form to
John Henderson at
803-748-0354
or mail to
Greater Columbia Chamber of Commerce
Attn: John Henderson
PO Box 1360
Columbia, SC 29202
Please return by Friday, April 1, 2005

	SIGNATURE	ADDRESS	CITY, STATE, ZIP
1.	Ruth B. James	915 Wilkes Rd.	Columbia, SC. 29203
2.	Vanessa Sinkler	919 Wilkes Rd	Columbia, SC 29203
3.	Mary K. Sinkler	919 Wilkes Rd.	Columbia, SC 29203
4.	Constance C Washington	6109 Easter St.	Columbia, SC 29203
5.	Curtis E. Washington Jr.	"	"
6.	Nina E. Washington	6109 Easter Sto	Cola, SC 29203
7.	[illegible]	304 Gales River Road,	Irmo SC 29063
8.	Teresa Sutton	901 Colleton ST Apt 7-G	Cola, S.C. 29203.
9.	Latoya White	525 Alcott Dr. Columbia SC. Apt. 17-D	29203
10.	NORman Byrd	132 windsone peilon	Cola S.C 29203
11.	Debbie B. Harrell	829 Wilkes Road	Cola., SC. 29203
12.	Gail Charles	439 Jasmine Ln.	Cola S.C. 29203
13.	Bruce Jacobs	813 Wilkes Road	Cola. S.C. 29203
14.	Eugene Benjamin	6009 Rosebud St	Cola SC. 29203
15.	Mary J Benjamin	6009 Rosebud St	Cola SC 29203
16.	Louise P. Snow	6123 Farrow RD.	Columbia, SC 29203
17.	Flossie Humphrey	7916 Pine Lake Road	Columbia SC 29223
18.	Viola Jackson	2209 Hertford St	Columbia SC 29210
19.	Johnnie Wayne	6613 Cartwright Dr.	Columbia, S.C. 29223
20.	Delaus Robinson	1920 Quaker Rd.	Columbia, S.C. 29223
21.	Arlene Minnis	3509 Lake Ave.	Columbia S.C. 29206
22.	Ida B. Johnson	2201 Chappelle St	Columbia, SC. 29203
23.	[illegible] J. McQueen	3827 Riscoe Street	Columbia S.C. 29204
24.	Juanita S. Massu	1622 Steadport St	Columbia SC 29203
25.	Arthur West	2039 Cheltenham Ln	Columbia 29223

SUPPORT OUR BASES

CITIZENS FOR FORT JACKSON & McENTIRE

I would like to show my support of our bases by signing the following petition:
I support the vital role Fort Jackson and McEntire play in protecting our country and fighting the war on terror. They also serve as reminders that freedom is not "free" and I am proud to support the young men and women that train and serve at these bases. They are great symbols of our community and our country.

Please fax completed petition form to
John Henderson at
803-748-0354
or mail to
Greater Columbia Chamber of Commerce
Attn: John Henderson
PO Box 1360
Columbia, SC 29202
Please return by Friday, April 1, 2005

SIGNATURE	ADDRESS	CITY, STATE, ZIP
1. [illegible]	4223 Farlow Dr.	Greensboro N.C 27406
2. Carol H. Campbell	4210 Henderson Rd	Greensboro, N.C 27410
3. Kay McCallum	111 Columbian St	Darlington SC 29532
4. Laura Ballenger	2506 W. Keswick Road	Florence SC 29501
5. Katie C. Stokes	5717 Windcliff	Columbia SC 29203
6. Edith Miller	1701 Covair St.	Columbia S.C.
7. Jesse McIntosh	8305 N. Main St	Cola, SC 29203
8. Derek B Harrison	1633 Spring Valley Cir	Summerville SC 29118
9. [illegible]	1825 St Julian Pl #14-C	Cola - SC 29204
10. [illegible]	641 Colleton ST	Cola. S.C. 29203
11. Sharon Cossell	326 Emerald Way	Senoia, GA 30276
12. Julia Y Bent	1810 Overhill Rd	Columbia SC 29223
13. [illegible]	1411 Red wood ct	columbia sc 29223
14. Eric S. Bland	205 Harwell Dr.	Columbia SC 29223
15. MR. Leroy Davis Jr	7220 Clifford Dr.	Cola SC 29223
16. Bonnie L Hamilton	233 Sycamore Dr	Cola, SC. 29203
17. SHARON CUZ WASH	2700 DECKER BLVD.	Columbia, S.C. 29206
18. [illegible]	95 OAK BROOK DR.	Columbia, S.C. 29223
19. [illegible] Jr	413 Lynchurst Rd	Cola SC 29212
20. [illegible] O'Kelly	1510 St. Andrew Rd #1503	Cola SC 29210
21. [illegible] Smith	433 Brookgreen Dr.	Cola SC 29210
22. [illegible] Hartley	210 Haleywood Lane	W. Cola SC 29170
23. [illegible]	185 Fidwell Lane	Swansea SC 29160
24. [illegible]	919 WILKES RD	COLUMBIA S.C. 29203
25. [illegible]	614 JOAN ST	Columbia S.C. 29203

84
39
128

SUPPORT OUR BASES

CITIZENS FOR FORT JACKSON & McENTIRE

I would like to show my support of our bases by signing the following petition:
I support the vital role Fort Jackson and McEntire play in protecting our country and fighting the war on terror. They also serve as reminders that freedom is not "free" and I am proud to support the young men and women that train and serve at these bases. They are great symbols of our community and our country.

Please fax completed petition form to John Henderson at 803-748-0354 or mail to Greater Columbia Chamber of Commerce Attn: John Henderson PO Box 1360 Columbia, SC 29202
Please return by Friday April 1, 2005

SIGNATURE	ADDRESS	CITY, STATE, ZIP
1. Barry Taylor	808 Blythewood Rd	Blythewood S.C.
2. Edwige Lee	Lexington, SC	
3. Phil Cairns	157 Garden Springs rd.	Cola, SC 29209
4. W Nhoag	SE Colonial, Columbia	SC 29209
5. Kathy Patterson	Colonial Life Blvd	Columbia, SC 29210
6. Dorothy Dobson	Colonial Life Blvd	Columbia SC 29209
7. Yolanda Murillo	Colonial Life Blvd	
8. [illegible]	Colonial Life Ins Co	Cola SC 29209
9. [illegible] Buckson	105 Quenton Lane	Cola SC 29229
10. [illegible] Harmon	2105 Hertford Dr	Cola SC 29210
11. Ms. [illegible] Thomas	7512 Parkview Dr	Cola SC 29223
12. Teresa McCann		Lex SC 29073
13. [illegible]	Rapids Rd	Cola, S.C. 29212
14. [illegible] Ritchie	3906 Yale Ave	Cola SC 29205
15. Gayle Sprayberry	608 Muddy Springs Rd	Lexington, SC 29073
16. Barbara Oberlin	302 Hickory Meadow Rd	Lexington SC 29072
17. [illegible]	122 Ward Cut	Lex SC 29072
18. [illegible]	103 Thornewell Ct. Apt. E	Col SC 29205
19. [illegible]	68 Pace Lane	Ridgeway SC 29130
20. [illegible]	350 S. Stonehedge Dr.	Columbia SC 29210
21. [illegible]	118 Wild Fern Ct	Cola SC 29229
22. [illegible]	101 Water Crest Dr	Lex, SC 29072
23. Karen Etheredge	333 Shellnut Ave Cola	SC 29209
24. Phyllis L Mitchell	Colonial Life	Cola, SC 29210
25. Ann W. Smith	1045 Calls Ferry Rd.	Lexington SC 29072

SUPPORT OUR BASES

CITIZENS FOR FORT JACKSON & McENTIRE

I would like to show my support of our bases by signing the following petition:
I support the vital role Fort Jackson and McEntire play in protecting our country and fighting the war on terror. They also serve as reminders that freedom is not "free" and I am proud to support the young men and women that train and serve at these bases. They are great symbols of our community and our country.

Please tax completed petition form to John Henderson at 803-748-0354 or mail to Greater Columbia Chamber of Commerce Attn: John Henderson PO Box 1360 Columbia, SC 29202
Please return by Friday, April 1, 2005

SIGNATURE	ADDRESS	CITY, STATE, ZIP
1. Brenda Spires	PO Box 383	Pelion, SC 29123
2. Carolyn Hauffear	1809 Nottingwood Dr.	Columbia SC 29210
3. Deborah Howard	159 Partridge Hill, West Ave,	S.C. 29172
4. [illegible]	109 Hidden Guards Ln	Columbia SC 29229
5. [illegible] Martin	102 Majestic Dr.	Cola SC 29223
6. [illegible] Martin	102 Majestic Dr	Cola SC 29223
7. [illegible] Byrne	103 Tegalan Wood Dr	Lex SC 29073
8. Elizabeth Clark	1128 Kennedy Rd	Irmo SC 29063
9. Kelly Campbell	106 Loch Rd	Cola SC 29210
10. [illegible]	[illegible]	[illegible] SC 29218
11. Cheryl Al Tanett	PO Box 4748	Cola, SC 29240
12. [illegible]	413 Keewee Dr	Lex, SC 29072
13. [illegible] Rabon	1332 Libby Ariail Cr,	Chapin, SC 29063
14. [illegible]	215 Spencer Pl. Apt. 116	Cayce SC 29033
15. Ray [illegible]	158 Ballentine Ln.	Chapin, SC 29036
16. [illegible]	115 Warden Way	Irmo SC 29063
17. [illegible]	415 Heartwood Dr.	Lexington, SC 29073
18. [illegible]	13 Shaftsbury Ln	Cola, SC 29209
19. Kathy Adams	511 Naples Ave	Cayce SC 29203
20. Amber Anderson	4 Applewood Circle	Oxford, OH 04023
21. Kolney Miller	2016 Greenwyche Ave	Columbia S.C. 29206
22. [illegible] McGhee	605 West Brook Way	Lex SC 29072
23. [illegible]	926 Gabriel Rd	Cayce SC 29033
24. Whitney Mirpade	507 Towers Rd.	Cola SC 29210
25. Patricia Branham	1379 Longtown Rd	Lugoff SC 29078

SUPPORT OUR BASES

CITIZENS FOR FORT JACKSON & McENTIRE

I would like to show my support of our bases by signing the following petition:
I support the vital role Fort Jackson and McEntire play in protecting our country and fighting the war on terror. They also serve as reminders that freedom is not "free" and I am proud to support the young men and women that train and serve at these bases. They are great symbols of our community and our country.

Please fax completed petition form to
John Henderson at
803-748-0354
or mail to
Greater Columbia Chamber of Commerce
Attn: John Henderson
PO Box 1360
Columbia, SC 29202
Please return by Friday, April 1, 2005

SIGNATURE	ADDRESS	CITY, STATE, ZIP
1. Ella Smith	128 Hartwood Cir	Cola, SC 29212
2. [illegible]	1009 Stutter Rd	Cola SC 29210
3. Cora Campbell	1504 Farrington Way Apt E	Cola. SC 29210
4. [illegible]	219 Barger Cir	Irmo, SC 29063
5. Sandra Gentry	[illegible]	[illegible]
6. Lynn Witte	114 Jasmine Way	Chapin SC 29036
7. [illegible]	355 [illegible] Cove Ct	[illegible] SC 29072
8. [illegible]	2810 Weybourne Way	Cola, SC 29223
9. [illegible]	5617 Augusta Hwy	Leesville SC 29070
10. Meagan [illegible]	Pelion [illegible]	Pelion SC
11. [illegible]	290 River Ridge Way	Swansea, SC 29160
12. [illegible]	137 Amberly Ct	Columbia, SC 29212
13. [illegible]	11 Duchess Trail	Lexington, SC 29073
14. Sharon Pouney	101 Paces Brook Apt 125	Cola SC 29212
15. [illegible]	172 Shady Grove Rd	Gilbert SC 29054
16. Lauren F Sease	1700 St Peters Ch Rd	Chapin, SC 29036
17. Arthur Y. Mason	5 Pine Forest Circle	Cola, SC 29204
18. Debra Gaines	107 Doncaster Ct	Irmo, SC 29063
19. Teresa Norris	1902 Parliament Rd	Cayce SC 29033
20. [illegible]	415 Finwood Ct	Columbia SC 29212
21. Debbie Ailes	101 Pebble Creek Dr	W Cola SC 29170
22. Libby Tucker	49 Longleaf Ct	Lexington, SC 29072
23. [illegible]	112 Covington Dr	Chapin, SC 29036
24. Juliet M. Shriver	3400 Ragsdale Dr	Cola SC 29209
25.		

SUPPORT OUR BASES

CITIZENS FOR FORT JACKSON & McENTIRE

I would like to show my support of our bases by signing the following petition:
I support the vital role Fort Jackson and McEntire play in protecting our country and fighting the war on terror. They also serve as reminders that freedom is not "free" and I am proud to support the young men and women that train and serve at these bases. They are great symbols of our community and our country.

Please fax completed petition form to John Henderson at 803-748-0354 or mail to Greater Columbia Chamber of Commerce Attn: John Henderson PO Box 1360 Columbia, SC 29202
Please return b/Friday, April 1, 2005

	SIGNATURE	ADDRESS	CITY, STATE, ZIP
1.	[illegible]	229 Freys Ct	Lex SC 29073
2.	[illegible]	1205 Pine Plain Rd	Gaston, SC 29053
3.	[illegible]	805 Tom Dandbrook	Gilbert SC 29054
4.	Sandra S. Cobb	221 Fashion Lane	Lexington SC 29072
5.	[illegible]	723 Charter Ln	Lex SC 29072
6.	[illegible]	31280 Pickens Street	Columbia, SC 29205
7.	[illegible]	2132 Devene St.	Columbia, SC 29204
8.	[illegible]	101 Gusty Court	Columbia S.C. 29210
9.	Cynthia Baxter	116 Kildare Drive	Columbia, SC 29209
10.	[illegible]	406 ANGUS DR	COLUMBIA, SC 29223
11.	[illegible]	213 Pativ Dr	Cola, SC 29212
12.	Emily Sheffman	301 N Lakepointe Dr.	Cola, SC 29229
13.	[illegible]	340 Windmill Ct #D	Cola SC 29210
14.	[illegible]	201 Hurstwood Ct	Lex, SC 29072
15.	[illegible]	1220 Meredith Dr #208	Cola SC 29212
16.			
17.			
18.			
19.			
20.			
21.			
22.			
23.			
24.			
25.			

39

SUPPORT OUR BASES

CITIZENS FOR FORT JACKSON & McENTIRE

I would like to show my support of our bases by signing the following petition:
I support the vital role Fort Jackson and McEntire play in protecting our country and fighting the war on terror. They also serve as reminders that freedom is not "free" and I am proud to support the young men and women that train and serve at these bases. They are great symbols of our community and our country.

Please fax completed petition form to John Henderson at 803-748-0354 or mail to Greater Columbia Chamber of Commerce Attn: John Henderson PO Box 1360 Columbia, SC 29202
Please return by Friday April 1, 2005

SIGNATURE	ADDRESS	CITY, STATE, ZIP
1. [illegible]	330 Chimney Hill Rd	Columbia SC 29209
2. [illegible]	208 Pine Bluff Rd	Columbia SC 29229
3. Brenda Matthews	10 [illegible] Spr Dr	Lexington SC 29073
4. Patti Smith	206 Mineral Spr. Cir.	Lex. SC 29073
5. Melody Brush	209 King Charles Cir	Summerville, SC 29485
6. Marcus R. Allen	32 Lee Ridge Ct	Columbia, SC 29229
7. [illegible]	213 Linsbury Cir	Columbia, SC 29210
8. Bernadette M. Thrower	700 Pineywoods Rd	Columbia, SC 29210
9. Nicole J. Bryson	1304 Waverly Place Dr.	Cola, SC 29229
10. Felicia Davis	220 Haverford Dr.	Cola, S.C. 29203
11. [illegible]	467 [illegible] Rd	Cola, SC 29072
12. Sharon Jordan	107 Freestone Ln	Lexington, SC 29073
13. [illegible]	2917 Wheat St. Columbia, 29205	Columbia, SC 29205
14. [illegible]	106 Blair Trail	Col SC 29203
15. Traci Perry	137 Wells Garden Ct	Irmo SC 29063
16. Mary Jane Peck	3526 Rosewood Dr	Cola SC 29205
17. [illegible]		S. Columbia SC 29310
18. Kristi Lundy	524 Sandy Pt Rd	Lex SC 29072
19. Jackie Warrington	6024 Cedar Ridge Road	Columbia, S.C. 29206
20.		
21.		
22.		
23.		
24.		
25.		

SUPPORT OUR BASES

CITIZENS FOR FORT JACKSON & McENTIRE

I would like to show my support of our bases by signing the following petition:
I support the vital role Fort Jackson and McEntire play in protecting our country and fighting the war on terror. They also serve as reminders that freedom is not "free" and I am proud to support the young men and women that train and serve at these bases. They are great symbols of our community and our country.

Please fax completed petition form to John Henderson at 803-748-0354 or mail to Greater Columbia Chamber of Commerce Attn: John Henderson PO Box 1360 Columbia, SC 29202
Please return by Friday, April 1, 2005

SIGNATURE	ADDRESS	CITY, STATE, ZIP
1. Naomi Boggs	3431 Covenant Rd Apt M-5	Columbia S.C. 292
2. Mary Ann Darby	#5 Hillcrest Ave	Cola S.C. 29203
3. Otis Hamm	Chester	S.C.
4. Tonja Allen	P.O. Box 103	Winnsboro SC 29180
5. Teri McDonald	29 Golden Court	Cola, SC, 29203
6. [illegible]	[illegible]	Columbia SC 29204
7. Sarah Rich	West Cola, SC 29172	
8. Jimmie Cameron	1309 Green Ave Florence	SC 29501
9. Shawn A Dreisun	1309 Beltline Ave	Columbia, SC 29204
10. [illegible]	211 S. Justice Rd	Irmo, SC 29063
11. Evelyn Felder	1836 Cunningham Rd	Cola 29210
12. Marion Hicks	40 Windlandd	Hopkins S.C. 29208
13. Vivian Robinson	200 Fairmont Rd	Cola 29223
14. Geraldine Kenlay	1609 Long Shadow Lane	Columbia S.C. 29223
15. Dawnde Enochs	309 Dove Park Rd	Columbia SC 29223
16. Mamie W Frick	129 Trent Hawk Rd	Irmo SC 29063
17. Julia Meadows	8221 Bayfield Rd	Columbia, SC 29223
18. Gwen Meadows		
19. [illegible]	1000 Hollentree Ct.	Cola SC 29212
20. [illegible]	3709 Greenbriar Dr.	Cola SC 29206
21.		
22.		
23.		
24.		
25.		

SUPPORT OUR BASES

CITIZENS FOR FORT JACKSON & McENTIRE

I would like to show my support of our bases by signing the following petition:
I support the vital role Fort Jackson and McEntire play in protecting our country and fighting the war on terror. They also serve as reminders that freedom is not "free" and I am proud to support the young men and women that train and serve at these bases. They are great symbols of our community and our country.

Please fax completed petition form to
John Henderson at
803-748-0354
or mail to
Greater Columbia Chamber of Commerce
Attn: John Henderson
PO Box 1360
Columbia, SC 29202
Please return by Friday, April 1, 2005

SIGNATURE	ADDRESS	CITY, STATE ZIP
1. Jonathan R. Hawkins	520 Short Stnook	Batesburg, SC. 29006
2. Glenda M. Amick	1240 Windmill Rd	Leesville, SC 29070
3. [illegible]	546 Lexington St.	Batesburg SC 29006
4. Carolyn C Stapleton	1900 Ulewondwood Dr.	Columbia, SC 29210
5. Crystal Beach	201 Cherysse Dr.	Lexington SC 29073
6. [illegible]	546 Lexington St.	Batesburg S.C. 29006
7. Melanie M. Lemore	139 Parkwood Dr.	Lexington SC. 29170
8. Thomas W Collins	322 Carterhill Dr.	West Columbia, SC 29172
9. James D M. Yuhas	116 Pleasure Island Rd	Gilbert SC 29054
10. Jamie L. Mayer	225 River Birch Drive	Lexington, SC 29072
11. Barry K. Powell	1536 OLD Cherokee Rd.	Lexington S.C. 29072
12. Juana P Rast	135 Santa Barbara Ct	W Cola, SC 29170
13. Debbie Dychs	1126 Boiling Spring Rd.	Lex. SC 29073
14. Cynthia L. Ray	6058 SHARON CHURCH	LEXINGTON, SC. 29053
15. Allison Earlin Hefner	2305 Rembert Street	Columbia, SC 29201
16. Dawn C. Stringer	6116 S. Butler St	Lex SC 29072
17. Jessica Viruet	303 Rainbow Dr.	Batesburg SC. 29006
18. CARL STEELNER	520 SHORT ST.	BATESBURG SC 29006
19.		
20.		
21.		
22.		
23.		
24.		
25.		

SUPPORT OUR BASES

CITIZENS FOR FORT JACKSON & McENTIRE

I would like to show my support of our bases by signing the following petition:
I support the vital role Fort Jackson and McEntire play in protecting our country and fighting the war on terror. They also serve as reminders that freedom is not "free" and I am proud to support the young men and women that train and serve at these bases. They are great symbols of our community and our country.

Please fax completed petition form to
John Henderson at
803-748-0354
or mail to
Greater Columbia Chamber of Commerce
Attn: John Henderson
PO Box 1360
Columbia, SC 29202
Please return by Friday, April 15, 2005

	SIGNATURE	ADDRESS	CITY STATE ZIP
1.	[illegible]	1005 Reed Court	Lexington SC 29072
2.	[illegible]	317 Spring Point Dr.	Columbia, S.C. 29229
3.	Mike Clark	148 Hayes Crossing Rd	Gilbert S.C. 29054
4.	Mel Clark	159 Kings Way	Lexington, S.C. 29073
5.	Charles Alexander	314 Catawba Tr.	Lexington, SC 29072
6.	[illegible]	230 Timberline Drive	Lexington SC 29073
7.	Crystal Pagator	133 Beecliff Ln	Lexington SC 29073
8.	[illegible]	4500 Oakwood Dr.	Columbia SC 29206
9.	Gerald Leyer	711 Burmaster Dr	Columbia SC. 29229
10.	[illegible]	39 Olde Springs Ct	Columbia SC 29223
11.	[illegible]	144 Kingsway	Lexington, SC 29073
12.	[illegible]	4004 Barbara Dr	W. Cola SC 29169
13.			
14.			
15.			
16.			
17			
18.			
19.			
20.			
21.			
22.			
23.			
24.			
25.			

SUPPORT OUR BASES

CITIZENS FOR FORT JACKSON & McENTIRE

I would like to show my support of our bases by signing the following petition:
I support the vital role Fort Jackson and McEntire play in protecting our country and fighting the war on terror. They also serve as reminders that freedom is not "free" and I am proud to support the young men and women that train and serve at these bases. They are great symbols of our community and our country.

Please fax completed petition form to John Henderson at 803-748-0354 or mail to Greater Columbia Chamber of Commerce Attn: John Henderson PO Box 1360 Columbia, SC 29202
Please return by Friday, April 1, 2005

	SIGNATURE	ADDRESS	CITY, STATE, ZIP
1.	Leon Stanton	350 [illegible] St.	J Congaree Columbia, S.C.
2.	Curtis Stanton	121 - Alston Rd.	Pawleys Island, SC. 29585
3.	Sally Kinard	613 White Falls Dr.	Columbia S.C. 29212
4.	[illegible] Kinard	613 White Falls Dr	Columbia S.C. 29212
5.	[illegible]	PO Box 596	Wagener SC 29164
6.	[illegible]	912 Shore Rd.	Gilbert SC 29054
7.	[illegible]	104 Robin Forest Dr.	W. Cola, SC 29170
8.	Betty B. Yon	152 Widgeon Drive	Lexington SC 29072
9.	[illegible]	231 Sagemont Ct	Lexington SC 29073
10.	[illegible]	147 Palm Ct.	Lexington SC 29072
11.	[illegible]	321 Whispering Glen Ct.	W Cola SC 29170
12.	[illegible]	1411 Gervais	Cola SC
13.	Pamela Broome	1411 Gervais	Columbia SC 29201
14.	[illegible]	109 Heatherton St	W. Cola SC 29170
15.	[illegible]	1336 Heyward Wilson	Eastover SC 29044
16.	[illegible]	558 Palmer Dr	Lex SC 29072
17.	[illegible]	22 N Sweetbriar Ln.	SC 29223
18.	[illegible]	3044 Forest Dr	Columbia SC 29204
19.	Nicole Silon	156 Loyd Ct.	Lex SC 29073
20.	Pat [illegible]	4 Holiday Cr,	Columbia, SC 29206
21.	[illegible]	100 Walden Heights Drive	29063
22.			
23.			
24.			
25.			

SUPPORT OUR BASES

CITIZENS FOR FORT JACKSON & McENTIRE

I would like to show my support of our bases by signing the following petition:
I support the vital role Fort Jackson and McEntire play in protecting our country and fighting the war on terror. They also serve as reminders that freedom is not "free" and I am proud to support the young men and women that train and serve at these bases. They are great symbols of our community and our country.

Please fax completed petition form to
John Henderson at
803-748-0354
or mail to
Greater Columbia Chamber of Commerce
Attn: John Henderson
PO Box 1360
Columbia, SC 29202
Please return by Friday,
~~April 1,~~ 2005
April 15,

	SIGNATURE	ADDRESS	CITY, STATE, ZIP
1.	[illegible]	144 Water Links Dr.	Chapin, SC 29036
2.	Suzanne Young	907 Shadowleaf Ct.	Columbia, SC 29212
3.	Karen B Smith	334 Walter Taylor Rd	Gilbert SC 29054
4.	Megan Jenks	1202 Hulon Circle	Lex. SC. 29169
5.	Paige Bates.	464 Saddlebrooke Rd	Lex SC 29072
6.	Greta Baker	228 Oak Tree Lane	Gaston, SC 29053
7.	Linda Smith	1308 Riverwalk Way	Irmo, SC 29063
8.	Laurie McLeod	452 Calcutta Dr.	West Columbia, SC 29172
9.	[illegible]	368 Annapolis Rd.	Lexington, SC 29072
10.	Mary Jane Powell	852 Island Point Lane	Chapin, SC 29036
11.	Georgette Sandifer	1920 Madison Rd	Columbia SC 29204
12.	Bonnie G Bass	136 Melville Rd	Cola SC 29212
13.	Mary Ann Smith	115 Elberta Drive	Lexington SC 29073
14.			
15.			
16.			
17.			
18.			
19.			
20.			
21.			
22.			
23.			
24.			
25.			

SUPPORT OUR BASES

CITIZENS FOR FORT JACKSON & McENTIRE

I would like to show my support of our bases by signing the following petition:
I support the vital role Fort Jackson and McEntire play in protecting our country and fighting the war on terror. They also serve as reminders that freedom is not "free" and I am proud to support the young men and women that train and serve at these bases. They are great symbols of our community and our country.

Please fax completed petition form to
John Henderson at
803-748-0354
or mail to
Greater Columbia Chamber of Commerce
Attn: John Henderson
PO Box 1360
Columbia, SC 29202
Please return by Friday, ~~April~~, 2005
April 15,

	SIGNATURE	ADDRESS	CITY, STATE, ZIP
1.	[illegible]	144 Wade Links Dr.	Chapin, SC 29036
2.	Suzanne Young	907 Shadowleaf Ct.	Columbia, SC 29212
3.	Karen B Smith	334 Walter Taylor Rd	Gilbert SC 29054
4.	[illegible]	1202 Hulon Circle	Lex. SC. 29169
5.	Paige Bates	464 Saddlebrooke Rd	Lex SC 29072
6.	Greta Baker	228 Oak Turnbow	Gaston, SC 29053
7.	Linda Smith	1308 Riverwalk Way	Irmo, SC 29063
8.	[illegible]	452 Calcutta Dr.	West Columbia, SC 29172
9.	[illegible]	368 Annapolis Rd.	Lexington, SC 29072
10.	Mary Jane Powell	852 Island Point Lane	Chapin, SC 29036
11.	[illegible]	1920 madison Rd	Columbia SC 29204
12.	Ronnie G Bass	136 Melville Rd	Cola SC 29212
13.	Mary Anne Smith	115 Elberta Drive	Lexington SC 29073
14.			
15.			
16.			
17.			
18.			
19.			
20.			
21.			
22.			
23.			
24.			
25.			

SUPPORT OUR BASES

CITIZENS FOR FORT JACKSON & McENTIRE

I would like to show my support of our bases by signing the following petition:
I support the vital role Fort Jackson and McEntire play in protecting our country and fighting the war on terror. They also serve as reminders that freedom is not "free" and I am proud to support the young men and women that train and serve at these bases. They are great symbols of our community and our country.

Please fax completed petition form to
John Henderson at
803-748-0354
or mail to
Greater Columbia Chamber of Commerce
Attn: John Henderson
PO Box 1360
Columbia, SC 29202
Please return by Friday, April 1, 2005

	SIGNATURE	ADDRESS	CITY, STATE, ZIP
1.	Beverly Moore	707 Elizabeth Ave.	Columbia SC 29205
2.	[illegible] McMuller	1303 Kathwood	Columbia SC 29206
3.	[illegible]		
4.	Nancy J. Hansen	15 Foot Point Rd	Col. SC 29209
5.	Ruth H. Woodruff	515 Ott Road	Columbia 29205
6.	Muriel Aldrich	3927 Hickory St	Columbia 29205
7.	Matthew J Miller	408 Edisto Ave	Columbia SC 29205
8.	Jeri J. Miller	408 Edisto Ave	Columbia SC 29205
9.	Beatty Helling	866 S King's Gr.	Columbia SC 29209
10.	Cathy Bowman	2166 Shady Ln	Columbia SC 29206
11.	[illegible]	2825 Blossom St.	Columbia SC 29205
12.	[illegible] Lewis	81 Foot Point R	Columbia SC 29209
13.	Marjorie Killen	1321 Cambridge Ln.	Columbia, SC 29204
14.	Craig H. Killen	1321 Cambridge Ln	Columbia, SC 29204
15.	John Boylston	2107 Bayberry Court	Cola, SC 29206
16.	Sallie Reynolds	301 Old Woodlands Rd	Cola SC 29209
17.	Jason [illegible]	129 Old Hampton Lane	Cola SC 29209
18.	[illegible]	2825 Blossom St	Cola SC 29205
19.	Myron Burwick	5 Avian Trail	Cola SC 29206
20.	John M. Sherrerin	1501 Fairview Drive	Cola SC 29205
21.	Mike Miller	1711 Crestwood Drive	Cola SC 29205
22.	Margaret L Ayson	3307 Heyward St	Cola, SC 29205
23.	George Fisher	58 Foot Point Road	Cola, SC 29209
24.	[illegible]	1509 Madison Rd	Cola, SC 29204
25.	Edwin R. Jones	1513 Tanglewood Rd.	Columbia SC 29205

SUPPORT OUR BASES

CITIZENS FOR FORT JACKSON & McENTIRE

I would like to show my support of our bases by signing the following petition:

I support the vital role Fort Jackson and McEntire play in protecting our country and fighting the war on terror. They also serve as reminders that freedom is not "free" and I am proud to support the young men and women that train and serve at these bases. They are great symbols of our community and our country.

Please fax completed petition form to
John Henderson at
803-748-0354
or mail to
Greater Columbia Chamber of Commerce
Attn: John Henderson
PO Box 1360
Columbia, SC 29202
Please return by Friday, April 1, 2005

SIGNATURE	ADDRESS	CITY, STATE, ZIP
1. Michael Cooper	3118 Dudley Rd	W. Cola SC 29170
2. Henry F. Peterson	3334 CAMP RAWLS RD	WAGENER SC 29164
3. Kay Hyneal	224 Gardner	W. Cola 29172
4. F L Shannon		
5. John McCarty	604 Wessinger St. Apt 8	W. Cola SC 29169
6. [illegible]	116 Newmarket Dr.	Lexington SC 29073
7. Jennifer M Greene	553A Tillman Rd	Elgin, SC 29045
8. [illegible] Davis	18 Lakepoint Dr	Prosperity SC 29127
9. [illegible]	115 Chickadee Ct	W. Cola SC 29170
10. [illegible]	123 Morrel St	W. Cola SC 29170
11. [illegible]	207 Boyton Trace	Cola S.C. 29210
12. Cindy Hook	234 Fiddler Branch Rd	Lexington, SC 29072
13. Charles H [illegible]	2223 Tickle Hill Rd	CAMDEN 29020
14. Ricky White	214 Walnut Creek Cir	Lexington SC 29073
15. Christina L Berry	196 OLD BICKLEY Rd	Chapin SC 29036
16. James L. Barwick	130 Aiken St	Gaston, SC 29053
17. Bryan Barwick	208 S. Carlisle St	Gaston, SC 29053
18. N. E. Barwick	4925 HWY. 321	Gaston, SC 29053
19. Dwayne Pound	1219 [redacted]	Gaston, S.C. 29053
20. [illegible] Alexander	Trolley Way Ct.	Gaston, S.C. 29053
21. Alan W. Owens	634 ARCHWOOD ST	GASTON SC 29053
22. Charles Brown	131 Renee Ct.	Gaston S.C. 29053
23. [illegible]	1649 Busbee Rd	Gaston SC 29053
24. Robert Wall		
25. Douglas J. Barwick	4925 Hwy. 321	Gaston, SC 29053

FIRST CITIZENS DEP OF
MAY-7-2005 SAT 08:06AM ID:
PAGE:1

SUPPORT OUR BASES

CITIZENS FOR FORT JACKSON & McENTIRE

I would like to show my support of our bases by signing the following petition:
I support the vital role Fort Jackson and McEntire play in protecting our country and fighting the war on terror. They also serve as reminders that freedom is not "free" and I am proud to support the young men and women that train and serve at these bases. They are great symbols of our community and our country.

Please fax completed petition form to
John Henderson at
803-748-0354
or mail to
Greater Columbia Chamber of Commerce
Attn: John Henderson
PO Box 1360
Columbia, SC 29202
Please return by Friday, April 1, 2005

SIGNATURE	ADDRESS	CITY, STATE, ZIP
1. Vicki L Ravent	33 Harrington Ct	Cola, SC 29223
2. Nancy Semenah	107 Shallow Brook Dr.	Cola, SC 29223
3. Paige Jones	117 Lake Dogwood Cir	Eastover, SC 29044
4. Melissa Bauman	3941 Charleston Hwy Lot 192	W. Columbia, SC 29172
5. [illegible]	756 Fountain Lake Rd.	Cola 29209
6. Shastity Harley	134 Harbison Drive	Orangeburg, SC 29118
7. Susan J Zilke	117 Autumn Hill Ln	Elgin, SC 29045
8. Margaret C Cundall	117 Autumn Hill Lane	Elgin SC 29045
9. Deborah Veal Walker	312 West Lakeside Ave	Columbia SC 29203
10. Charles A Brooks	152 Heather Glen	Lexington, SC 29072
11. Carolyn Brooks	152 Heather Glen	Lexington SC 29072
12. Naomi Jones	2601 Sheryl Lane	Columbia, SC 29204
13. Mary K. Gist	5870 Koon Rd	Columbia, SC. 29203
14. Lomas Gist	5870 Koon Road	Columbia, SC. 29203
15. W. L. McILROY	2401 BERMUDA HILLS RD	COLA, SC 29223
16. MARGE McILROY	2401 BERMUDA HILLS RD	COLA, SC 29223
17. Mary E. Gay	2[illegible] Del Laurel Trail	Columbia SC 29223
18. Herbert F. Phillips	2924 Cliffside Dr	Cola, SC 29209
19. Hedra L Phillips	"	" "
20. Carrie L. Sotelo	9501 S. Chelsea Rd	Cola 29223
21. Patricia W Sotelo	" " "	" " "
22. Myrtle K Bruno	156 Glenshannon Dr	Cola SC 29223
23. Everett N. Dufinger	2400 ASHLAND RD APFS	COLA, SC 29210
24. John C. Grady Jr.	1608 MAPLE STREET	COLA, SC 29205
25. [illegible]	131 W. LAKE DR	Lexington SC 29073

SUPPORT OUR BASES

CITIZENS FOR FORT JACKSON & McENTIRE

I would like to show my support of our bases by signing the following petition:
I support the vital role Fort Jackson and McEntire play in protecting our country and fighting the war on terror. They also serve as reminders that freedom is not "free" and I am proud to support the young men and women that train and serve at these bases. They are great symbols of our community and our country.

Please fax completed petition form to
John Henderson at
803-748-0354
or mail to
Greater Columbia Chamber of Commerce
Attn: John Henderson
PO Box 1360
Columbia, SC 29202
Please return by Friday, April 1, 2005

	SIGNATURE	ADDRESS	CITY, STATE, ZIP
1.	[illegible]	804 Lancelotta	Cola SC 29223
2.	Tony Moody	225 Springwater Dr.	Cola, SC 29223
3.	Lisa Meares	4620 Treadolm Rd.	Cola SC 29206
4.	Anna Gilfillan	220 Cricket Hill	Cola SC 29223
5.	Carolyn Dorsey	929 Wordsworth Dr.	Cola SC 29211
6.	Yvonne Johnston	929 Wordsworth Dr.	Cola, SC 29209
7.	Stephanie Walker		Columbia
8.	Ed Putnam	2711 Middle Burge Dr.	Columbia SC 29204
9.	Farie Gentner	101 Islay Lane	Columbia SC 29210
10.	Catherine Fleeman	2008 Gibraltar Rd.	Cayce, SC 29033
11.	Greg Fleeman	2008 Gibraltar Rd	Cayce SC 29033
12.	Brett Harvey		Irmo, SC 29063
13.	[illegible]		Columbia, SC 29210
14.	[illegible]	5700 Rumbrook [illegible]	Columbia, SC
15.	[illegible]	162 Stonebridge Dr.	Gaston, SC 29053
16.	[illegible] Davis III	2225 Maylyan Dr.	Cayce, SC 29033
17.	Nathan Huber	6 Thames Ct.	Columbia SC 29209
18.	Jessica Fields	1279 Rockwood Rd.	Columbia, SC 29209
19.	[illegible]	105 Indigo Chase	Columbia, SC 29229
20.	Laureh Nixon	105 Indigo Chase	Columbia, SC 29229
21.	Francis M. Shirer Jr.	142 Industrial Dr. Box C-5	Lexington, S.C. 29072
22.	E. Ann Bagal	3400 Monroe ST	Columbia SC 29205
23.	[illegible]	308 Hardin	Columbia SC 29205
24.		34 Cooper ct West Cola SC	
25.			

SUPPORT OUR BASES

CITIZENS FOR FORT JACKSON & McENTIRE

I would like to show my support of our bases by signing the following petition:
I support the vital role Fort Jackson and McEntire play in protecting our country and fighting the war on terror. They also serve as reminders that freedom is not "free" and I am proud to support the young men and women that train and serve at these bases. They are great symbols of our community and our country.

Please fax completed petition form to
John Henderson at
803-748-0354
or mail to
Greater Columbia Chamber of Commerce
Attn: John Henderson
PO Box 1360
Columbia, SC 29202
Please return by Friday, April 1, 2005

	SIGNATURE	ADDRESS	CITY, STATE, ZIP
1.	[illegible]	26 Arundel Ln.	Cola SC 29209
2.	[illegible]	9230 Barnes Ferry Rd	Hopkins SC 29061
3.	Bett Franklin	1202 Old Barnwell W	W. Cola 29120
4.	Wanda Rumfelt	1207 Lindler Field Rd	Little Mtn SC 29075
5.	Cheryl Ramsey	40 Subertown Rd	Whitmire SC 29178
6.	[illegible]	111 Pleasant Dr	Eastover SC 29089
7.	Nicole Harkins	111 Pleasant Dr	Eastover SC 29089
8.	Virginia Gibson	3600 Medcial Dr. APt B	Cola SC 29203
9.	John F. Sanders	1605 Wynnewood Rd	Cola. S.C. 29223
10.	Pamela M. Sanders	1605 Wynnewood Rd	Cola S.C. 29223
11.	Matt Potts	412 N. Trenholm Rd	Cola SC 29206
12.	Drew E. Morgan	6228 N. Trenholm Rd	Cola SC 29206
13.	Todd Stringham	202 Hudson St.	W. Cola, SC 29169
14.	Carole B. Shlue	3446 Blossom St	Cola S.C 29205
15.	Betty Jackson	2110 Blossom St	Cola 29205
16.	Michael Jacks	2217 Lee St	Cola, SC 29205
17.	Patricia Giammetta	3745 Greenbriar Dr.	Cola, SC 29206
18.	Richard Giammetta	3745 Greenbriar Dr.	Cola, SC 29206
19.	[illegible]	3229 Berkeley Forest Dr.	Cola, SC 29209
20.	[illegible]	3229 Berkeley Forest Dr	Cola SC 29209
21.	Jennifer Quinan	161 Stockmoor Rd	Cola SC 29212
22.	Ted McFay	163 Lincoln Inn Rd	Cola SC 29212
23.	[illegible]	1121 S. Holly St.	Col., S.C. 29205
24.	[illegible]	1121 S. Holly St.	Col. SC 29205
25.	Crystal Colburn	243 Lynn St.	W. Cola, SC 29172

SUPPORT OUR BASES

CITIZENS FOR FORT JACKSON & McENTIRE

I would like to show my support of our bases by signing the following petition:
I support the vital role Fort Jackson and McEntire play in protecting our country and fighting the war on terror. They also serve as reminders that freedom is not "free" and I am proud to support the young men and women that train and serve at these bases. They are great symbols of our community and our country.

Please fax completed petition form to
John Henderson at
803-748-0354
or mail to
Greater Columbia Chamber of Commerce
Attn: John Henderson
PO Box 1360
Columbia, SC 29202
Please return by Friday, April 1, 2005

	SIGNATURE	ADDRESS	CITY, STATE, ZIP
1.	Catherine Robinson	2513 Thomas St.	Camden SC 29020
2.	Shelly Reddick	940 Waterer Blvd	Camden SC 29020
3.	George Henry	715 Pine St.	Camden SC. 29020
4.	Jack Tallman	2707 Stewart St	Camden, SC 29020
5.	Kevin Martin	Camden	"
6.	Faye Masseleau		Camden, SC
7.	John Dralfus	~~2504~~ 2513 Salmond	Camden, S.C.
8.	James Stone	2184 John G Richard	Camden, S.C
9.	Randolph Smith	2014 John G Richard Bld.	
10.	Johnny Outen		
11.			
12.			
13.			
14.			
15.			
16.			
17.			
18.			
19.			
20.			
21.			
22.			
23.			
24.			
25.			

SUPPORT OUR BASES

CITIZENS FOR FORT JACKSON & McENTIRE

I would like to show my support of our bases by signing the following petition:
I support the vital role Fort Jackson and McEntire play in protecting our country and fighting the war on terror. They also serve as reminders that freedom is not "free" and I am proud to support the young men and women that train and serve at these bases. They are great symbols of our community and our country.

Please fax completed petition form to
John Henderson at
803-748-0354
or mail to
Greater Columbia Chamber of Commerce
Attn: John Henderson
PO Box 1360
Columbia, SC 29202
Please return by Friday, April 1, 2005

SIGNATURE	ADDRESS	CITY STATE, ZIP
1. [illegible]	705 Chatter Rd, Mt. Pleasant SC 29464	
2. [illegible]	1130 Elmwood Avenue, Ladson SC 29456	
3. [illegible]	210 Lobby Creek Ct. Summerville SC 29483	
4. [illegible]	518 Crystal Shores Dr. Moncks Corner, SC 29461	
5. [illegible]	1009 SEACREST LANE, FOUR BEACH, SC 29439	
6. [illegible]	725 Bonesome Dr. Ridgeville SC. 29472	
7.		
8.		
9.		
10.		
11.		
12.		
13.		
14.		
15.		
16.		
17.		
18.		
19.		
20.		
21.		
22.		
23.		
24.		
25.		

SUPPORT OUR BASES

CITIZENS FOR FORT JACKSON & McENTIRE

I would like to show my support of our bases by signing the following petition:
I support the vital role Fort Jackson and McEntire play in protecting our country and fighting the war on terror. They also serve as reminders that freedom is not "free" and I am proud to support the young men and women that train and serve at these bases. They are great symbols of our community and our country.

Please fax completed petition form to
John Henderson at
803-748-0354
or mail to
Greater Columbia Chamber of Commerce
Attn: John Henderson
PO Box 1360
Columbia, SC 29202
Please return by Friday, April 1, 2005

	SIGNATURE	ADDRESS	CITY, STATE, ZIP
1.	Sonja Smith	818 Rosedale ARCh	Columbia S.C
2.	ARCeA Smith	818 Rosedale ARCh	Columbia SC 29[illegible]
3.	Dorothy Hollis	7519 Patricia Dr	Columbia SC 29209
4.	Clay Smith	123 Lisa Dr	Lexington SC 29073
5.	Gayuelle Thompson	916 Pond Dr	West Cola, S.C. 29170
6.	Gene Thompson	916 Pond Dr	West Columbia, S. 29170
7.	Betty Byrd	1928 Beckley Drive	Columbia, SC 29209
8.	Buddy Byrd	1928 Beckley Drive	Columbia, SC 29209
9.	[illegible] Caldwell	45 Northlake Rd.	Columbia, SC 29223
10.	Noel Caldwell	45 Northlake Rd.	Columbia, SC 29223
11.	Sarl Peacock	3216 Oakdale Rd,	West Cola, S.C. 29170
12.	Jerry Peacock	3216 Oakdale Rd	West Cola, SC 29170
13.	Charles H. Loftis	817 Moss Creek Dr.	Cayce, S.C. 29033
14.	Andrew Loftis	817 Moss Creek Dr.	Cayce, S.C. 29033
15.	Kenneth Brazell	1690 Baughman Rd	Lugoff SC 29078
16.	Linda S. Brazell	1690 Baughman Rd,	Lugoff, S.C. 29078
17.	Charles Ledford	100 Roundtree Rd	Blythewood SC 29016
18.	Jerry Mathis	209 Keeler Rd	Gaston S.C 29053
19.	Carolyn Baker Jacobs	928 Golf Course Rd	Wennsboro SC 29180
20.	David J. Jacobs	928 Golf Course Rd	Wennsboro SC 29180
21.	Shawn Florea	1105 Kitty Hawk Dr.	West Columbia, SC 29170
22.			
23.			
24.			
25.			

SUPPORT GMS OUR BASES

CITIZENS FOR FORT JACKSON & McENTIRE

I would like to show my support of our bases by signing the following petition:
I support the vital role Fort Jackson and McEntire play in protecting our country and fighting the war on terror. They also serve as reminders that freedom is not "free" and I am proud to support the young men and women that train and serve at these bases. They are great symbols of our community and our country.

Please fax completed petition form to
John Henderson at
803-748-0354
or mail to
Greater Columbia Chamber of Commerce
Attn: John Henderson
PO Box 1360
Columbia, SC 29202
Please return by Friday, April 1, 2005

	SIGNATURE	ADDRESS	CITY, STATE, ZIP
1.	Frances D Beard	333 Stoneridge LT	Blythewood SC 29016
2.	Phyllis Barnhardt	840 Fox Den Rd	Gilbert, SC 29054
3.	Marsha Clark	187 Moss Creek Circle	St. Matthews SC 29054
4.	Beverly Gullis	1004 Carrolton St	West Columbia SC 29169
5.	Lisa Seegars	204 Oak Pointe Dr.	Lexington, SC 29072
6.	Todd Griffin	1 Leaning Oak Ct	Blythewood, SC 29016
7.	Jane Hall	310 N. Hoch Ave	W. Cola SC 29169
8.	Evan Proffitt	1353 Ellison Rd.	Columbia SC 29206
9.	Minnie A. Peterson	1301 Bombing Range Rd	Columbia, SC 29229
10.	Kathy M. Smith	PO Box 287, Gaston SC	Gaston SC 29053
11.	Jessa E. Anderson	6031 Cederidge Road	Columbia SC 29206
12.	Irene Gillespie	152 Cottingham Ct	Lexington SC 29072
13.	Connie Mitchell	1209 Northsprings Rd	Columbia, SC 29223
14.	Dorley Womack	209 Weeping Channel Ln	Columbia, S.C. 29212
15.	Amanda Jones	551 River Hill cir. #434	Columbia, SC 29210
16.	Bob Paschal	1713 Roslyn Dr.	Columbia SC 29206
17.	Judy Liley	137 Robbie Rd.	Lexington, SC 29073
18.	[illegible]	PO Box 33	Swansea SC 29160
19.	[illegible]	6192 Salley Rd	North SC 29112
20.	Marcy Eviston	114 Alrodo Dr.	Gilbert, SC 29054
21.	[illegible]	625 [illegible]	Cola, SC 29201
22.	Harold J. Phillips	6611 Wingard St.	Cola, SC. 29209
23.	[illegible]	1401 Calvary Ch.	Swansea, SC 29160
24.	[illegible]	315 S. Beltline	Cola. S.C. 29206
25.	Jerry Dair	138 E. DRAKE RD	GILBERT S.C 29054

SUPPORT OUR BASES

CITIZENS FOR FORT JACKSON & McENTIRE

I would like to show my support of our bases by signing the following petition:
I support the vital role Fort Jackson and McEntire play in protecting our country and fighting the war on terror. They also serve as reminders that freedom is not "free" and I am proud to support the young men and women that train and serve at these bases. They are great symbols of our community and our country.

Please fax completed petition form to
John Henderson at
803-748-0354
or mail to
Greater Columbia Chamber of Commerce
Attn: John Henderson
PO Box 1360
Columbia, SC 29202
Please return by Friday, April 1, 2005

SIGNATURE	ADDRESS	CITY, STATE ZIP
1. Bruce W Chalk USAF Retired	6 Rapids Ford CT	Irmo SC 29063
2. Mary Crosby	2806 Montgomery Avenue	Cola, SC 29205
3. Gwen G Chalk	6 Rapids Ford Ct	Irmo, SC 29063
4. Jack S Parker	248 Browning Ct.,	Lexington SC 29073
5. Mark Bailey	34 Woodcross Dr.	Columbia SC 29212
6. C.L. Brantley	10 Newport Dr.	Cola SC 29223
7. [illegible]	54 Sandlebrook Ln	Lex SC 29072
8. [illegible]	541 Snookbrook Ln	Lex SC 29072
9. [illegible]	603 West Bond St	Marion, SC 29571
10. [illegible]	117 East Passage	Columbia SC 29212
11. Judy Reh	117 Water Oak	Irmo SC 29063
12. [illegible]	249 Royal Down Dr.	Irmo S.C. 29063
13. Dave Maneso	4639 Sandy Ridge Rd	Columbia SC 29206
14. [illegible]	1516 Englewood Rd.	Elgin SC 29045
15. Jeannette Counts	718 Graymont Ave	Columbia SC 29205
16. [illegible] Parsons	1114 Woodlawn	Camden SC 29020
17. [illegible]	300 D Almotta	Lexington 29072
18. [illegible] Manning	400 Greenlawn	Cola SC 29210
19. [illegible]	105 Hillpine Rd. K-2	Cola, SC 29212
20. [illegible]	148 Thomas Valley CT	Irmo SC 29063
21. [illegible]	9 Old Still Rd.	Cola SC 29223
22. [illegible]	5097 Sycamore Mill Rd	Ridgeway SC 29130
23. [illegible]	1927 Willow St.	Columbia SC 29203
24. [illegible] Palmer	1273 Rockwood Rd	Columbia, SC 29209
25. [illegible]	716 Zimakrest Dr. Apt 1008	Columbia, SC 29210

SUPPORT OUR BASES

CITIZENS FOR
FORT JACKSON &
McENTIRE

I would like to show my support of our bases by signing the following petition:
I support the vital role Fort Jackson and McEntire play in protecting our country and fighting the war on terror. They also serve as reminders that freedom is not "free" and I am proud to support the young men and women that train and serve at these bases. They are great symbols of our community and our country.

Please fax completed petition form to
John Henderson at
803-748-0354
or mail to
Greater Columbia Chamber of Commerce
Attn: John Henderson
PO Box 1360
Columbia, SC 29202
Please return by Friday, April 1, 2005

	SIGNATURE	ADDRESS	CITY, STATE, ZIP
1.	Jarrod L Sumter	7027 Gavilan Ave.	Columbia SC 29203
2.	Estelle Ivery	631 Floyd Dr.	Cola. S.C. 29203
3.	Brian Morris	505 Brierdale Dr	Cola S.C. 29203
4.	Nathaniel Govan	1026 Colony Park Dr.	Cola, SC 29229
5.	Vashun Brown	1220 Lawhorn Rd	Col'n SC 29016
6.	Michael Griffin	1313 Hutchinson ST	Cola S.C 29203
7.	Jerry Smith	2100 LeGrand Rd lot #53	29223 Columbia
8.	James Boyain	233 Redwood Ct	Cola SC
9.	Luther Coit Sr	500 Brier Cliff Dr	Col A S.C
10.	Tomeka Chestnut		Cola. S.C. 29205
11.	John Sims	2400 Stark St	Cola. S.C. 29205
12.	Sackly Sims	2405-A Cherry St	Cola S.C. 29204
13.	Chris Boskers	1024 House St	Cola, S.C. 29205
14.	Beatrice Boskers	1024 House St	Cola SC 29205
15.	James Wilson	1930 Marion #12H	Cola. S.C 29201
16.	Frederick Mobley	1300 Heidth St	Cola S.C. 29204
17.	Bridgett Jone	2332 Stark St	Cola S.C. 29205
18.	Robert Phillips	2332 Stark St.	Cola, SC 29205
19.	Jefferson Hubbel	526 Santee Ave	Cola, SC, 29205
20.	JL Holloman	2312 Stark St APT 4	Cola, SC 29203
21.	Enijah Mabry	2506 Bratton St	Cola SC 29205
22.	[illegible]		
23.	[illegible]	1427 Kingston Rd	Cola SC 29204
24.	[illegible]	1123 Tree St	Cola SC 29203
25.	BERNARD TAYLOR	2437 GREEN ST.	

SUPPORT GIVE OUR BASES

CITIZENS FOR FORT JACKSON & McENTIRE

I would like to show my support of our bases by signing the following petition:
I support the vital role Fort Jackson and McEntire play in protecting our country and fighting the war on terror. They also serve as reminders that freedom is not "free" and I am proud to support the young men and women that train and serve at these bases. They are great symbols of our community and our country.

Please fax completed petition form to
John Henderson at
803-748-0354
or mail to
Greater Columbia Chamber of Commerce
Attn: John Henderson
PO Box 1360
Columbia, SC 29202
Please return by Friday, April 1, 2005

SIGNATURE	ADDRESS	CITY, STATE, ZIP
1. Jarra S Bell	3031 Prestwick Circle	Cola. SC 29223
2. Natascha L Young	7007 Whitmell Ave	Cola SC 29223
3. Katrina Yancey	528 Arcola Dr	Cola SC 29223
4. Sophia Wilson	322 Burton Lane	Blythewood SC 29016
5. Jackie Jackson	6305 Cindy St	Columbia SC 29203
6. Brandeile Herbert	5802 Colonial Drive,	Columbia, SC 29203
7. Timothy Webb	317 Briarcliff Dr.	Columbia 29203
8. Shinia Gilliam	1013 N. Kings Way Apt. 207E	Columbia 29223
9. Willie Landy	2000 High St	Columbia 29203
10. Toni Williams	1500 Cindy Dr	Cola 29203
11. Rashanda Hayes	715 Ronald Ln	Cola SC 29203
12. Dewayne Johnson	37 Sal Sue Lane	Cola SC 29203
13. Louis J Bonner	1919 Niagara Dr	Camden SC 29020
14. Henry Gate	10 Samson Cir	Cola. SC 29203
15. [illegible]	811 Washington St	Cola SC 29212
16. [illegible]	309 Hanburg Dr	Cola SC 29203
17. [illegible]	500 Todd Broad Dr	Cola SC 29223
18. Renee Tullis	5779 Ames Rd Apt 8C	Cola SC 29203
19. [illegible]	521 Kilbourne Rd	Columbia SC 29209
20. [illegible]	2924 Park St.	Columbia, 29201
21. Robert Glenn	2919 Lincoln St.	Columbia 29201
22. Clifford Cheeseboro	5867 Ames Rd	Cola SC 29203
23. Alex Cheeseboro	"	"
24. Lisa Johnson	524 Briarcliff Dr.	Cola SC 29203
25. Yolanda Oxendine	Broad River Rd	Cola SC 29201

SUPPORT GIs

CITIZENS FOR FORT JACKSON & McENTIRE

I would like to show my support of our bases by signing the following petition:
I support the vital role Fort Jackson and McEntire play in protecting our country and fighting the war on terror. They also serve as reminders that freedom is not "free" and I am proud to support the young men and women that train and serve at these bases. They are great symbols of our community and our country.

Please fax completed petition form to
John Henderson at
803-748-0354
or mail to
Greater Columbia Chamber of Commerce
Attn: John Henderson
PO Box 1360
Columbia, SC 29202
Please return by Friday, April 1, 2005

SIGNATURE		CITY, STATE, ZIP
1. Elma Mae Brosie	2603 windy Dr	Cola S.C 29209
2. [illegible]	528 Hunt Dr	Cola SC 29223
3. Sarah Todd		
4. Rex Jenkins	230 Kingsport DR	Columbia SC 29209
5. Cindy McCoy	22 Bedford Ct	Cola S.C. 29209
6. Ricky Hayes	301 S Bull St	Cola SC 29205
7. [illegible]	1701 Rosewood	Columbia S.C. 29205
8. [illegible]	141 FARLINE DR.	W. COLA SC 29170
9. [illegible]	—	—
10. [illegible]	—	W Cola S.C. 29169
11. [illegible]	621 Bluff Road	Cola SC 29203
12. Wayne Hackney	1149 old Swan Rd	Swansea SC 29160
13. Debbie Brumbaugh	120 Overlook Dr.	Blythewood, SC 29016
14. Joe Brumbaugh	120 Overlook Dr	Blythewood, SC 29016
15. Juann Lewis	Gadsden	
16. Tonya Jenkins	Gadsde	
17. Robert Hall	Cabin Creek	
18. Kenneth Powell	2940 Bluff Rd	Cola SC 29209
19. [illegible]	504 S Beltline Blvd	Cola SC 29205
20. John D Bail	308 Kalmia	Cola, SC 29205 NO E-Mail
21. Valerie Jackson	4424 Covent Dr	Cola SC 29204
22. Cornelia Walker	105 Raintree Ln	Hopkins SC 29061
23. Joanna Hallman	139 Hidden Acres	W Cola 29172
24. Sunda Stringer	2933 Ocala ST	Cola SC 29205
25. [illegible]	—	Columbia 29245

SUPPORT OUR BASES

CITIZENS FOR FORT JACKSON & McENTIRE

I would like to show my support of our bases by signing the following petition:
I support the vital role **Fort Jackson and McEntire play in protecting our** country **and fighting** the war on terror. They also serve as reminders that freedom is not "free" and I am proud to support the young men and women that train and serve at these bases. They are great symbols of our community and our country.

Please fax completed petition form to
John Henderson at
803-748-0354
or mail to
Greater Columbia Chamber of Commerce
Attn: John Henderson
PO Box 1360
Columbia, SC 29202
Please return by Friday, April 1, 2005

SIGNATURE	ADDRESS	CITY, STATE, ZIP
1. Caryle R. Scott	330 Rimer Pond Rd	Blythewood SC 29016
2. [illegible]	2319 Greene St	29205
3. Willard Boston	2327 Stock St	29205
4. NANCY PERKINS	2421 GREENE ST	29205
5. Bill PERKINS	2421 GREENE ST	29205
6. Yvonne S. Montgomery	2549 Cherry St Col. SC	29205
7. [illegible]	2419 Green St Cola	29205
8. [illegible]	2432 Greene	29203
9. [illegible]	5777 Ames Rd Apt 6	29203
10. TEARLINE WALKER	2432½ GREENE	29205
11. Billy Lewis	South Carolina	
12. Dean	South Carolina	
13. Joe Smith	South Carolina	29205
14. VALONTE L. MARTIN	904 QUEEN ST	Cola S.C 29205
15. John Jones	[illegible]	[illegible]
16. Jason Johnson	2413 Greene St.	Cola SC
17. Donnie Smith	920 Short St.	
18. D. McIlwaine		
19. Ernest Pickin		Cola S.C.
20. John Houser		Cola, S.C.
21. George Pottinger		Cola. S.C
22. John E. Hopkins		Cola. S.C.
23. Ronnie [illegible]		Cola S
24. Catherine R. Richardson		
25. James Richardson		

SUPPORT OUR BASES

CITIZENS FOR FORT JACKSON & McENTIRE

I would like to show my support of our bases by signing the following petition:

I support the vital role Fort Jackson and McEntire play in protecting our country and fighting the war on terror. They also serve as reminders that freedom is not "free" and I am proud to support the young men and women that train and serve at these bases. They are great symbols of our community and our country.

Please fax completed petition form to
John Henderson at
803-748-0354
or mail to
Greater Columbia Chamber of Commerce
Attn: John Henderson
PO Box 1360
Columbia, SC 29202
Please return by Friday, April 1, 2005

	SIGNATURE	ADDRESS	CITY, STATE, ZIP
1.	Jrelle Hayley	2505 Green	29205
2.	Gloria Robinson	2410 Greene	29205
3.	Glen Moyd	Cola SC	29205
4.	Samuel McKie	325 New Castle Dr	29223
5.	Pete Brooks	2511 Green ST	29205
6.	Calvin Livingston	Senate ST	29205
7.	Robert E. Jones	6924 Channel ST	29203
8.	Annie Mae Jone	2513 Greene	Cola S.C 29205
9.	Brian A Pugh	2439 Greene	Cola SC " "
10.	Sam Going	2333 Tree	Cola S.C 29205
11.	Steve Smith	2512 Bratton	Cola SC 29205
12.	Jeremy Jackson	2937 King St	Cola SC 29203
13.	Allen Rumph	7001 Cabin Creek Rd	Hopkins, SC, 29061
14.	Zonnie	Bradrive Terr.	Cola. SC 29201
15.	David Brown	1917 Neptune	Cola S 29209
16.	ALBERT RICHARDSON	1600 MAPLE ST	COLA SC 29205
17.	RICKEY BROWN	2503 GREENE ST	Cola SC 29205
18.	Marilyn Ottisholm	2463 Bratton St	Columbia, SC 29205
19.	Randy Ottisholm	2463 Bratton St	Columbia, SC 29205
20.	James T. Green	924 Short St	Columbia, SC 29205
21.	Rose Johnson	1024 House St	Columbia SC 29205
22.	[illegible] Tucker	1776 Milneville Rd	Hopkins SC 29061
23.	[illegible]	2512 Stark St	Cola SC
24.	Beggie Crum	3904 Palmetto Ave	Columbia
25.	Jay [illegible]	2308 Stark St	Columbia 29205

SUPPORT OUR BASES

CITIZENS FOR FORT JACKSON & McENTIRE

I would like to show my support of our bases by signing the following petition:
I support the vital role Fort Jackson and McEntire play in protecting our country and fighting the war on terror. They also serve as reminders that freedom is not "free" and I am proud to support the young men and women that train and serve at these bases. They are great symbols of our community and our country.

Please fax completed petition form to
John Henderson at
803-748-0354
or mail to
Greater Columbia Chamber of Commerce
Attn: John Henderson
PO Box 1360
Columbia, SC 29202
Please return by Friday, April 1, 2005

SIGNATURE	ADDRESS	CITY, STATE, ZIP
1. Kety Mobley	2336 Stark St	Cola. S.C. 29205
2. Stacy Webb	2336 Stark St	Cola. S.C. 29205
3. Jimmy Richardson	1225 Lib Trefthill	Cola. SC 29214
4. David Turnipseed	1016 Pine St.	Cola. S.C. 29205
5. Terry Wilkins	1109 Short	Cola SC 29205
6. Rickey B. Barden	6831 Bluff Rd.	Hopkins, S.C. 29061
7. Willie Scott		Cola S.C.
8. Clifton Anderson	Cola SC	
9. Diana Wilson	S.C.	
10. Larry Craft		Cola SC 29205
11. Ronald Palmer		Cola SC 29205
12. Tony Thomas	205 Sunny Dale	Cola S.C 29203
13. Lola Johnson	1113 Tree	
14. Franklin Tucker		Hopkins S.C. 29061
15. B. McCall	923 Knox Abbott Dr.	29233
16. Rosa McCallough	"	"
17. [illegible]	619 Charles Street	Cola S.C. 29201
18. Charles A Venkens	4108 Hilcat Dr	Cola SC 29209
19. April N Bookwick		
20. Chris O. Simmons	Homeless	Cola SC 29203
21. Valerie [illegible]	2442 Green St.	" " 29205
22. [illegible]		
23. S Ravenell	798 Heidt St	Cola, SC 29205
24. E. Ravenell	798 Heidt St	Cola, SC 29205
25. Anthony Holman	916 Wilst	Cola 29205

SUPPORT OUR BASES

CITIZENS FOR FORT JACKSON & McENTIRE

I would like to show my support of our bases by signing the following petition:
I support the vital role Fort Jackson and McEntire play in protecting our country and fighting the war on terror. They also serve as reminders that freedom is not "free" and I am proud to support the young men and women that train and serve at these bases. They are great symbols of our community and our country.

Please fax completed petition form to
John Henderson at
803-748-0354
or mail to
Greater Columbia Chamber of Commerce
Attn: John Henderson
PO Box 1360
Columbia, SC 29202
Please return by Friday, April 1, 2005

	SIGNATURE	ADDRESS	CITY, STATE, ZIP
1.	Danita Miller		Cola S.C. 29205
2.	Kenneth R Crosson		Cola S.C 29223
3.	Annie Dickson		Cola SC 29203
4.	Jimmie Hayes		Cola SC 29203
5.	Regina R Bell		Cola S.C 29223
6.	[illegible]		Cola SC 29203
7.	Bence Hayes		Cola, SC 29203
8.	Nora Hayes		Cola, SC 29203
9.	Lynone Wilson		Cola SC 29203
10.	[illegible]		Cola S.C. 29203
11.	Edward Johnson		Cola SC 29203
12.	Terence L Pearson		Cola SC 29203
13.	Dave Wilson		Cola SC 29203
14.	Bobby Wells	317 Briarcliff Dr.	Columbia S.C. 29203
15.	Brooke Boyles	228 Seton Hall Dr.	Columbia SC 29223
16.	Melissa Hamond	231 Shagbark Ave	Cola S.C. 29209
17.	Chad Washington	272 Willie Wilson	Eastover 29044
18.	John Knatt	4013 Margrove Rd	Cola SC 29203
19.	David Wilson	525 Brier Cliff DR	Cola SC 29203
20.	David [illegible]		Columbia 29209
21.	Josha Hay	7115 Ronald Lane	Cola. S.C. 29203
22.	Denise Geter	216 Briarcliff Dr.	Cola, S.C 29203
23.	Jannie L. Pure	233 Briarcliff DR	Cola SC. 29203
24.	Herbert Elliott	126 Reynolds Ln, Walterboro	S.C. 29488
25.	Andrea Capers	102 Harrington	SC 29223

SUPPORT OUR BASES

CITIZENS FOR FORT JACKSON & McENTIRE

I would like to show my support of our bases by signing the following petition:
I support the vital role Fort Jackson and McEntire play in protecting our country and fighting the war on terror. They also serve as reminders that freedom is not "free" and I am proud to support the young men and women that train and serve at these bases. They are great symbols of our community and our country.

Please fax completed petition form to
John Henderson at
803-748-0354
or mail to
Greater Columbia Chamber of Commerce
Attn: John Henderson
PO Box 1360
Columbia, SC 29202
Please return by Friday, April 1, 2005

SIGNATURE	ADDRESS	CITY, STATE, ZIP
1. John E. Thompson	217 Conchman Dr.	Lexington, SC 29072
2. Stephen E. Ow	2400 Putnam St.	Columbia SC 29204
3. Ronald [illegible]	417 Saddlebrook Ln	Hopkins SC 29061
4. Charlie Buckley	Chapin	Chapin SC 29036
5. [illegible]	LEXINGTON S.C	LEXINGTON 29072
6. [illegible]	303 Woodspur Rd, Irmo, SC 29063	
7. [illegible]	P.O. Box 934	Chapin, S.C. 29036
8. [illegible]	1114 Eleazar Rd, Irmo, SC 29063	
9. [illegible]	108 Joe Free Rd	Chapin SC 29036
10. [illegible]	103 Beckworth Ln.	Irmo S.C. 29063
11. [illegible]	108 Staffwood Dr.	Irmo SC. 29063
12. [illegible]	116 Alamo Cir.	Saluda SC 29138
13. [illegible]	201 River Creek Dr	Irmo, SC. 29063
14. Mike Glasgow	131 Sheaty Dr	Prosperity SC 29127
15. Douglas B. Rizzo	445 Whitewater Dr.	Irmo, SC 29063
16. Denton J. Umery Jr	209 Transom Ct.	Gaston, SC 29053
17. [illegible]	111 Three Oaks Ct	Prosperity SC 29127
18. [illegible]	205 Southampton Drive	Irmo, SC 29063
19. [illegible]	1236 Lazy Creek Ct	Chapin, SC 29036
20. [illegible]	110 Glen Rose Circle	Irmo, SC 29067
21. [illegible]	45 Steele Rd	West Columbia SC 29170
22. [illegible]	140 Milmont Shores	Chapin, SC 29036
23. [illegible]	119 Stratton Ct.	Columbia, SC 29210-4521
24. [illegible]	925 Sugart Rd	Blythewood SC 29016
25. Albert Chaves	124 Stockland Rd	Irmo, SC 29063

SUPPORT OUR BASES

CITIZENS FOR FORT JACKSON & McENTIRE

I would like to show my support of our bases by signing the following petition:
I support the vital role Fort Jackson and McEntire play in protecting our country and fighting the war on terror. They also serve as reminders that freedom is not "free" and I am proud to support the young men and women that train and serve at these bases. They are great symbols of our community and our country.

Please fax completed petition form to
John Henderson at
803-748-0354
or mail to
Greater Columbia Chamber of Commerce
Attn: John Henderson
PO Box 1360
Columbia, SC 29202
Please return by Friday, April 1, 2005

	SIGNATURE	ADDRESS	CITY, STATE, ZIP
1.		155 Dowd Rd	Prosperity SC 29127
2.		100-A Coy Lane	Lexington, SC 29072
3.	Eric Brumfield	1246 Rose Lane	Newberry SC 29108
4.		212 Springs Ct.	West Columbia, SC 29170
5.		123 Wild Turkey Trail	Chapin, SC 29036
6.		101 Blackwater Lane	Irmo SC 29063
7.		217 Coachman Dr.	Lex., SC 29072
8.		158 Point Point Dr	Lex. SC 29072
9.	Karen Stone	137 Eisleben Rd	Leesville, SC 29070
10.		210 Acton Drive	Columbia, SC 29210
11.		500 Hembisen Blvd	Columbia 29212
12.		100 Williams Dr.	Swansea, SC 29160
13.		1329 Knotts Haven Loop	Lexington, SC 29073
14.	Sandra Emanuel	519 Foremost Drive	Lexington SC 29073
15.		212 Bridleridge Rd	Lexington, SC 29073
16.		173 Willow Forks Rd.	Lexington, SC 29073
17.	Debbie Smith	1532 Old Charleston Rd	Pelion, SC 29123
18.		232 Willow Forks Rd	Lexington SC 29073
19.	Cynthia Campbell	148 Weaver Pt	Lexington SC 29073
20.		220 Spaniel Lane	Gaston, SC 29053
21.		131 Rocky Ridge Rd	Gilbert SC 29020
22.		126 Conlingway	Lexington, SC 29072
23.	Penny Watford	606 Foremost Dr.	Lexington, SC 29073
24.	IAN FOYSTER	119 KEPPER DR	HOPKINS SC. 29061
25.			

CITIZENS FOR FORT JACKSON & McENTIRE

I would like to show my support of our bases by signing the following petition:
I support the vital role Fort Jackson and McEntire play in protecting our country and fighting the war on terror. They also serve as reminders that freedom is not "free" and I am proud to support the young men and women that train and serve at these bases. They are great symbols of our community and our country.

Please fax completed petition form to
John Henderson at
803-748-0354
or mail to
Greater Columbia Chamber of Commerce
Attn: John Henderson
PO Box 1360
Columbia, SC 29202
Please return by Friday, April 1, 2005

1.	Irene Simons	312 Saluda Ave	Cola SC 29205
2.	Margaret Kirk	31 Sowell st	Mt. Pleasant 29464
3.	Elizabeth White	5516 Lakeshore Dr. #102	Cola, SC, 29206
4.	Ricky MARTIN	205 Meadowcrest DR.	W. Cola 29172
5.	[illegible]	1720 Sanate St.	Cola, SC 29201
6.	[illegible]	1600 Gladden st	Cola, SC 29205
7.	Hozeter Wright	1909 Hazelwood Rd	Cola. 29204
8.	Hope Deter	207 colnbrook rd	Irmo, 29063
9.	Scott Deter	207 colnbrook Rd	Irmo 29063
10.	Mark Gulbs	207 colnbrook Rd	Irmo 29063
11.	Peter Protopapas	207 Oak Cove Rd	Columbia 29212
12.	Jessica Protopapas	207 Oak Cove Rd	Columbia 29212
13.	[illegible]	109 RIVER BIRCH COVE	COLUMBIA 29206
14.	Robin Osborne	233 Misty Oaks Ct	Lexington SC 29072
15.	Billy C. Osborne	233 Misty Oaks Ct	Lexington SC 29072
16.	Debra Vidro	1600 Gladden st	Columbia SC 29205
17.	Milton Vidro	" ↓ "	" ↓ "
18.	Amanda Vidro	" ↓ "	" ↓ "
19.	Cleo Stone	1600 Gladden st	Cola SC 29205
20.	[illegible]	401 Waccamaw Ave	Cola, SC 29205
21.	[illegible]	401 Waccamaw Ave.	" "
22.	Stephanie Birch	4005 Devine st.	Lexington SC 29205
23.	Chris Sword	4005 Devine st.	Lexington SC 29205
24.	Col. Darrell Birch	4110 Millcreek Rd.	Lexington SC 29205
25.	Ann Birch	4110 Millcreek Rd.	Lexington SC 29205

CITIZENS FOR FORT JACKSON & McENTIRE

I would like to show my support of our bases by signing the following petition:
I support the vital role Fort Jackson and McEntire play in protecting our country and fighting the war on terror. They also serve as reminders that freedom is not "free" and I am proud to support the young men and women that train and serve at these bases. They are great symbols of our community and our country.

Please fax completed petition form to
John Henderson at
803-748-0354
or mail to
Greater Columbia Chamber of Commerce
Attn: John Henderson
PO Box 1360
Columbia, SC 29202
Please return by Friday, April 1, 2005

	SIGNATURE	ADDRESS	CITY, STATE, ZIP
1.	John McMenin	1006 Springdale Rd	Springdale SC 29169
2.	Nellie Coats	614 Wessing Apt 12	West Columbia
3.	Donald Beagle	147 Rem Court	West Col
4.	Jackie R Robinson	502 Solomon ST	Batesburg SC 29070
5.	Tommy Joseph	5152 Wilton Rd	West Columbia, SC 29170
6.	[illegible]	1112 Northland Dr	Cayce SC 290[illegible]
7.	[illegible]	2321 Preston St	Columbia 29210
8.	[illegible]	9111 RED OAK MND	WEST COLUMBIA 29169
9.	[illegible]	3211 Lakewood Ave	Columbia SC, 29201
10.	[illegible]	239 [illegible]	Columbia SC 29223
11.	Kendell Carson	1322 Kinguille Rd	Gadsden SC 29052
12.	Melia Smith	147 Doe Trail	Lexington SC 29073
13.	Vernick Pulie	2104 Oak Top Drive	Gaston, SC 29053
14.	Hilda Williams	170 Charles Towne Ct.	Columbia, S.C 29209
15.	Anton Mitchell	119 Connie dr	Columbia SC 29210
16.	Terico Harvey	704 Farrowood Dr.	Cola, S.C. 29223
17.	[illegible]	3951 Mineral Springs Lex	Lex SC 29073
18.	Christy Jackson	106 Foxfire Dr	Columbia, SC 29212
19.	[illegible]	5434 Ridgewood camp Rd	Columbia SC 29207
20.	[illegible]	P.O. Box 25	Wagener, SC 29164
21.	[illegible]	200 Springs St	Swansea 29160
22.	[illegible]	421 [illegible] Rd	[illegible] 29[illegible]
23.	[illegible]	4546 Hwy 321 Lot 25	Gaston SC 29053
24.	Odell Hughes	301 West Miriam Ave	Columbia SC 29203
25.	[illegible]	3941 Charlotte Hwy Lot 101	West Col 29172
26.	Peytrienna Davis	7155 Birdsong DR	Columbia, SC 29223

CITIZENS FOR FORT JACKSON & MCENTIRE

I would like to show my support of our bases by signing the following petition:
I support the vital role Fort Jackson and McEntire play in protecting our country and fighting the war on terror. They also serve as reminders that freedom is not "free" and I am proud to support the young men and women that train and serve at these bases. They are great symbols of our community and our country.

Please fax completed petition form to
John Henderson at
803-748-0354
or mail to
Greater Columbia Chamber of Commerce
Attn: John Henderson
PO Box 1360
Columbia, SC 29202
Please return by Friday, April 1, 2005

SIGNATURE	ADDRESS	CITY, STATE, ZIP
1. Jose M. Duque	515 Hillcrest Av.	S.C 29203
2. Franklin McLemore	304 Moffatt St	West Cola 29169
3. Novia Smith	824 Clay Dr	Cola 29204
4. Johnnie Pugh	1402 Northland Dr	Cayce 29033
5. Robert Perry	1027 CENTER ST	W.COLA, S.C. 29169
6. Sharon Perry	2700 Feather Run Tr.	W. Cola, SC 29169
7. Ruby M. Davis	415 Eldorado Ct	Cola, SC 29203
8. Clarence J Davis Sr	415 Eldorado Ct.	Cola, S.C. 29203
9. Rosalind Thomas	1910 Standish St	Col, SC 29203
10. Penelope R Harden	201 Clover Bay Drive	Cola, SC 29203
11. Jimmie R. Howard	3004 Kings way	Cola S.C. 29223
12. Mary A. Howard	3004 Kings way	Cola S.C 29223
13. [illegible] Randolph	7505 [illegible]	Cola SC 29223
14. Edward Cabbagestalk	521 Community Ctr Rd	Camden, SC 29020
15. Wesley Adams	86 Joy Rd.	Camden S.C. 29020
16. Gladys Harris	933 Old Bluff Rd	Hopkins SC 29061
17. Diane Wilson	135 Sooney Benson Rd,	Hopkins, S.C. 29061
18. CAROL Jacobs	2214 Adams St	Cola SC 29203
19. Charlotte Hamm	155 Caroline Sims Rd	Hopkins, SC 29061
20. Walter Washington	3830 Oelhurst Dr.	Cola S.C. 29223
21. Phyllis E [illegible]	2000 Faraway Dr J-10	Columbia, SC 29223
22. Irvin Goodson	2000 Faraway Dr J10	Cola S.C. 29223
23. Cynthia Goodson	2000 Faraway Dr. J-10	Cola, S.C. 29223
24. Terrell Miller	2908 Sportsman Drive	Cola, S.C 29223
25. Maurice Walker	216 Melon Drive	West Columbia S.C
26. Shirley Smith	815 Baffin Bay road	Cola. 29212 29170

SUPPORT OUR BASES

CITIZENS FOR FORT JACKSON & McENTIRE

I would like to show my support of our bases by signing the following petition:
I support the vital role Fort Jackson and McEntire play in protecting our country and fighting the war on terror. They also serve as reminders that freedom is not "free" and I am proud to support the young men and women that train and serve at these bases. They are great symbols of our community and our country.

Please fax completed petition form to
John Henderson at
803-748-0354
or mail to
Greater Columbia Chamber of Commerce
Attn: John Henderson
PO Box 1360
Columbia, SC 29202
Please return by Friday, April 1, 2005

	SIGNATURE	ADDRESS	CITY, STATE, ZIP
1.	Connie Bloom	3412 Deerfield	Cola, SC
2.	Marian White	3218 Barnes Spring Rd.	Columbia, S.C. 29204
3.	Betty Bazemore	3635 Foxhall Rd	Columbia SC 29204
4.	Lamar Clippard	2648 Putnam St.	Columbia, S.C. 29204
5.	Ruth Hammonds	3230 Bagnal Dr.	" "
6.	Frances Callahan	13 Drexel St.	Columbia S.C 29204
7.	Bobbie Stocker	1554 Bradley Dr.	Columbia, SC 29204
8.	Shirley Daniels	2636 Marling Dr	Columbia SC 29204
9	Dolores Kerns	35 Bayview Dr	Columbia SC 29204
10.	Margie LeVerne	402 S. Walker St.	" 29205
11.	Pearl Taylor	4214 Bethel Ch. Rd.	" 29206
12.	Marty Kerns	34 Bayview Dr.	Columbia SC 29204
13.	Joel Fulmer	3239 Bagnal Dr.	Columbia SC 29204
14.	Howard Geddings	1124 Foxcroft Rd	Columbia SC 29223
15.	Junie Geddings	1124 Foxcroft Rd	Columbia SC 29223
16.	Betty Platt	2506 Magnolia St.	Columbia, SC 292
17.	Barbara Baker	3519 Raven Hill Rd.	Columbia, SC 292
18.	Luisa Lavene	402 S. Walker St	Cola SC 29205
19.	Lee Munn	2635 Mills Dr.	Columbia S.C. 29204
20.	Bobbye Munn	2635 Mills Dr.	Columbia S.C. 292
21.	Betty Nick	2521 Sherryl Ln.	Columbia SC 29204
22.	Lester Perry	3431 Covenant Rd.	Columbia S.C. 2920
23.			
24.			
25.			

SUPPORT OUR BASES

CITIZENS FOR FORT JACKSON & McENTIRE

I would like to show my support of our bases by signing the following petition:
I support the vital role Fort Jackson and McEntire play in protecting our country and fighting the war on terror. They also serve as reminders that freedom is not "free" and I am proud to support the young men and women that train and serve at these bases. They are great symbols of our community and our country.

Please fax completed petition form to
John Henderson at
803-748-0354
or mail to
Greater Columbia Chamber of Commerce
Attn: John Henderson
PO Box 1360
Columbia, SC 29202
Please return by Friday, April 1, 2005

SIGNATURE	ADDRESS	CITY, STATE, ZIP
1. Margaret Likovich	100 LASSITTER CT	LEXINGTON SC 29072
2. Thomas Likovich	100 LASSITTER CT	LEXINGTON SC 29072
3. Eric Williamson	412 BEAR Brook ct	Lexington SC 29072
4. [illegible]	412 Bear Brook ct	Lexington SC 29072
5. GERALDINE LIVINGSTON	42 Jaggers PLAZA	Columbia SC 29204
6. Aimee Hinsen	1412 Legion Dr	Columbia, SC 29229
7. Brenda Farrell	8125 Bay Springs Rd	Cola. SC 29223
8. Kristen Silverwell	1348 May Oak Circle	Columbia SC 29229
9. [illegible]	3420 Pine Belt Road	Columbia, SC 29204
10. Heide Woods	205 Soft Stone Dr.	Blythewood SC 29016
11. Margie Jerome	4 Monarch Ln	Columbia SC 29229
12. Kelly [illegible]	4 Monarch Ln	Columbia SC 29229
13. [illegible]	808 Kenlock Ct	Columbia SC 29223
14.		
15.		
16.		
17.		
18.		
19.		
20.		
21.		
22.		
23.		
24.		
25.		

001/001 FAX

930 Richland St

SUPPORT OUR BASES

CITIZENS FOR FORT JACKSON & McENTIRE

I would like to show my support of our bases by signing the following petition:
I support the vital role Fort Jackson and McEntire play in protecting our country and fighting the war on terror. They also serve as reminders that freedom is not "free" and I am proud to support the young men and women that train and serve at these bases. They are great symbols of our community and our country.

Please fax completed petition form to
John Henderson at
803-748-0354
or mail to
Greater Columbia Chamber of Commerce
Attn: John Henderson
PO Box 1360
Columbia, SC 29202
Please return by Friday, April 1, 2005

SIGNATURE	ADDRESS	CITY, STATE, ZIP
1. BEHNIE DAVIS	2208 STARK ST	Cola S.C 29205
2. Dennis Martin	1301 Pine st	Cola S.C 29205
3. Ernest Bal	1520 Ald 100	Cola SC 29205
4. Wallace Williams	260 West lakeside	Cola S.C. 29203
5. BURRELL SIMS	967 HEIDT ST	Cola 29205
6. Larry Rose	Claudia Dr.	Cola 29223
7. Mrs Birdie Caraway	1008 Heith St	Cola S.C. 29205
8. Trudy Woods	2200 Seantee St	Cola S.C. 29205
9. Isaac General		
10. CLINTON SEAWRIGHT	2537 GERVAIS ST.	COLA. SC 29205
11. Mary Swygert	2340 Senate Street	Cola S.C 29205
12. Rodney Perry	2217 Lee st	Cayce, S.C. 29033
13. Brenda Lewis	2217 Lee st	Cayce S.C. 29033
14. Vanesa Jumper	2348 Senate St	Cola SC 29205
15. [illegible] Wilson	2319 1/2 Green	Cola 29204
16. [illegible] T. Wanzer	1714 Pulaskie	Cola S.C. 29201
17. Jonathan Moody	1016 Pine st	ColA SC 29205
18. W. Washington	1317 Hancock St	Cola S.C 29205
19. Emma L. Gladson		
20. Dessie McCray	1109 short st	Columbia S.C.
21. Louis Turnpseed	1016 Pine Street	29205
22. George Coleman	1938 Martins	29201
23. Joshua Anderson	101 Sherman	DR
24. Sam [illegible]	2550 Gervais St	SC
25. Kenneth Garrett	1520 Rice St	29205
[illegible]	821 Heidt St	Cola S.C. 29205

CITIZENS FOR FORT JACKSON & MCENTIRE

I would like to show my support of our bases by signing the following petition:
I support the vital role Fort Jackson and McEntire play in protecting our country and fighting the war on terror. They also serve as reminders that freedom is not "free" and I am proud to support the young men and women that train and serve at these bases. They are great symbols of our community and our country.

Please fax completed petition form to
John Henderson at
803-748-0354
or mail to
Greater Columbia Chamber of Commerce
Attn: John Henderson
PO Box 1360
Columbia, SC 29202
Please return by Friday, April 1, 2005

SIGNATURE	ADDRESS	CITY, STATE, ZIP
1. Linda J Pannish	2726 Preston St.	Cola, SC 29205
2. [illegible]	772 Boiling Springs Rd	Lex, SC 29073
3. Jerry N Gallagher	1165 Heins Rd.	Elgin, SC 29045
4. Vicia Williams	684 Langford Road	Blythewood SC 29016
5. Amy Bolin	6612 State Hwy 269	Winnsboro, SC 29180
6. [illegible]	1B Islay Lane	Columbia, SC 29210
7. [illegible]	308 Glen Knoll Dr.	Columbia, SC 29229
8. [illegible]	1454 Roscoe Rd	Lex SC 29073
9. [illegible]	3061 KILKEE CIR.	COLA, SC 29223
10. Carole Marsh	70 Black River Road	Camden SC 29020
11. Edwina Jackson	2236 Santee Ave.	Col. SC 29205
12. [illegible]	112 Pennybrook Cir.	Irmo, SC 29063
13. [illegible]	5779 Acres Rd,	Col. SC 29203
14. [illegible]	1103 Pineline 315A	Cola, SC 29223
15. [illegible]	92 Johnny Lorick Rd	Irmo, SC 29063
16. [illegible]	120 Haygood Rd.	Blythewood SC 29016
17. [illegible]	398 Stark Rd	Gatesburg, SC 29006
18. Maria Hart	1121 Newnham Drive	Cola SC 29210
19. [illegible]	322 N. PARSON ST.	West Cola, SC 29169
20. Wilson R Wright	1600 Calks Ferry Rd	Lexington, SC 29072
21. Michelle D. Wright	1600 Calks Ferry Rd	Lexington, SC 29072
22. Mel Baughman Jr.	233 Silver Creek Dr.	Lexington, S.C 29072
23. Betty Skeens	863 Calks Ferry Rd	Lex SC 29072
24. Dave Skeens	863 Calks Ferry Rd.	Lex SC 29072
25. D. Allan Skeens	863 Calks Ferry Rd.	Lex SC 29072

SUPPORT OUR BASES

CITIZENS FOR
FORT JACKSON &
McENTIRE

I would like to show my support of our bases by signing the following petition:
I support the vital role Fort Jackson and McEntire play in protecting our country and fighting the war on terror. They also serve as reminders that freedom is not "free" and I am proud to support the young men and women that train and serve at these bases. They are great symbols of our community and our country.

Please fax completed petition form to
John Henderson at
803-748-0354
or mail to
Greater Columbia Chamber of Commerce
Attn: John Henderson
PO Box 1360
Columbia, SC 29202
Please return by Friday, April 1, 2005

SIGNATURE	ADDRESS	CITY, STATE, ZIP
1. Calvin Martin	306 Steele Rd.	West Columbia, SC 29170
2. Helen A Martin	306 Steele Rd.	West Cola, SC 29170
3.		
4.		
5.		
6.		
7.		
8.		
9.		
10.		
11.		
12.		
13.		
14.		
15.		
16.		
17.		
18.		
19.		
20.		
21.		
22.		
23.		
24.		
25.		

I would like to show my support of our bases by signing the following petition:
I support the vital role Fort Jackson and McEntire play in protecting our country and fighting the war on terror. They also serve as reminders that freedom is not "free" and I am proud to support the young men and women that train and serve at these bases. They are great symbols of our community and our country.

Please fax completed petition form to
John Henderson at
803-748-0354
or mail to
Greater Columbia Chamber of Commerce
Attn: John Henderson
PO Box 1360
Columbia, SC 29202
Please return by Friday, April 1, 2005

	SIGNATURE	ADDRESS	STATE	
1.			29	5
2.			29	3
3.			929	
4.				
5.		1600 Harden St Columbia	SC 29201	
6.		1600 Harden Street Apt	SC 29201	
7.		318 US Hwy 321 bypass Apt C-20	Lexington S.C. 29180	
8.		131 Coral Sea Dr	29073	
9.		111 Washington St. Columbia	SC 29212	
10.		111 Lucknow St Cola	29212	
11.		1 Lucknow St Cola	29212	
12.			SC	
13.				
14.				
15.				
16.			SC	
17.		1600 Harden St Cola	SC 29206	
18.		293 Hunters Blvd Dr	Cola, SC 29212	
19.		293 Hunters Blvd Dr	Columbia SC 29212	
20.		3 Leroy Smart Court	SC 29205	
21.		654 Greenwood Rd	Columbia SC 29209	
22.		434 Apt B Trenholm Rd	Cola, SC 29206	
23.		1114 St Andrews Dr	Cola, SC 29223	
24.		11		
25.		1209 Mercury Dr	Lab 29212	
		108 A Amelia Rd	Tomm 9063	

SUPPORT

[illegible] FORT JACKSON & McENTIRE

I would like to show my support of our bases by signing the following petition:

I support the vital role Fort Jackson and McEntire play in protecting our country and fighting the war on terror. They also serve as reminders that freedom is not "free" and I am proud to support the young men and women that train and serve at these bases. They are great symbols of our community and our country.

Please fax completed petition form to John Henderson at 803-748-[illegible]54 or mail to Greater Columbia Chamber of Commerce Attn: John Henderson PO Box [illegible]60 Columbia, SC 29202

Please return [illegible] Friday, April 1[illegible] 05

SIGNATURE	ADDRESS		DATE
1. [illegible]	803[illegible]	[illegible]	[illegible]
2. [illegible]	1210 [illegible]	[illegible]	[illegible]
3. [illegible]	144[illegible]	[illegible] Rd	[illegible] 290[illegible]
4. [illegible]	[illegible]	[illegible]	[illegible]
5. [illegible]	2010 [illegible]	Camden, SC [illegible]	
6. [illegible]	13 [illegible]	Camden, SC [illegible]9020	
7. [illegible]	13 [illegible] Rd	Camden, SC [illegible]020	
8. Francie Dowey	14[illegible] Woodward Ln.	Lugoff SC [illegible]8	
9. Adrian Hayes	14[illegible] Woodward Ln.	Lugoff SC 290	
10. Jackie Dowey	14[illegible] Woodward Ln.	Lugoff SC [illegible]	
11. [illegible]	14[illegible] Woodward Ln.	Lugoff SC [illegible]	
12. [illegible]	8[illegible]	Camden [illegible]	
13. [illegible]	[illegible]	[illegible]	
14. [illegible]	[illegible]	[illegible]	
15. [illegible]	[illegible]	[illegible]	
16. Deborah C McPherson	[illegible]	[illegible]	
17. [illegible]	108[illegible] Rd	Elgin SC [illegible]	
18. [illegible]	1606 [illegible] St	Camden [illegible]	
19. [illegible]	2836 [illegible]	[illegible]	
20. [illegible]	1307 [illegible]	Camden, SC [illegible]	
21. [illegible]	1399 [illegible] Rd	Elgin SC 2904[illegible]	
22. [illegible]	1007 [illegible] Rd	Camden, SC [illegible]	
23. [illegible]	1383 [illegible] Rd	[illegible]	
24. [illegible]	718 [illegible]	Camden SC 290[illegible]	
25. [illegible]	1318 [illegible]	Camden SC [illegible]	
26. [illegible]	218 [illegible]	Camden SC 2900[illegible]	

22 13 4 3 209 56 03 6 5 10 5 01 9209 29133

| | | |

I wo[illegible] my s[illegible] bases by signing the following petition:

I support [illegible] Fort Jackson and McEntire play in protecting our country and fighting the war on terror. They also serve as reminders [illegible] freedom [illegible] and am proud [illegible] the young [illegible] and women [illegible] serve [illegible]. They are [illegible] symbols of our [illegible] and our [illegible]

Please [illegible] Ashley Henderson at [illegible] or mail to Greater Columbia Chamber of Commerce Attn: [illegible] Henderson PO Box 1360 Columbia, SC 29202

Please return by Friday, [illegible] 1, 2005

SIGNAT[illegible]

[redacted]

| | | |

APR-29-2005 FRI 07:12AM ID: PAGE:2

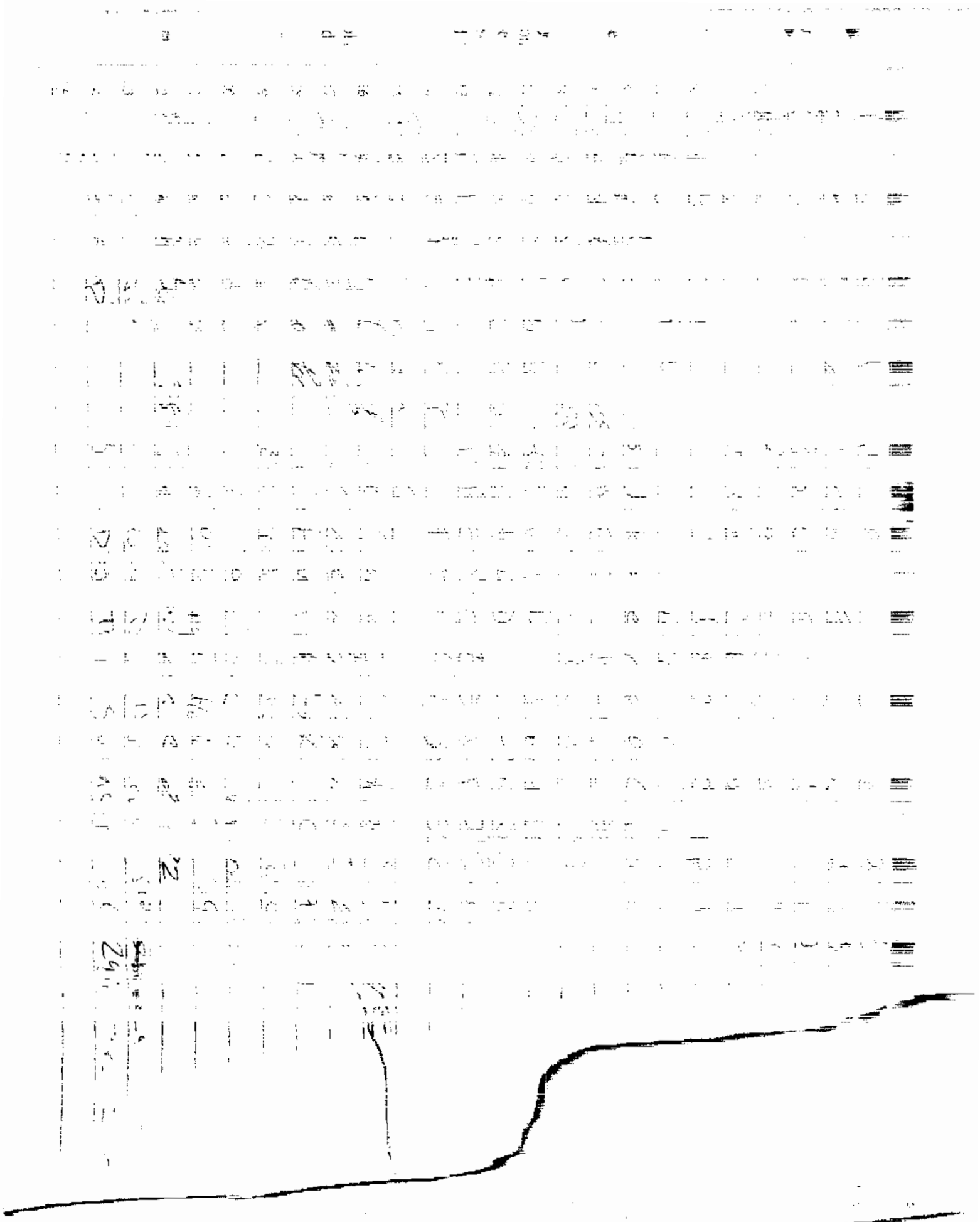

[redacted]

[redacted]

[redacted]

10.	
11.	
12.	
13.	
14.	
15.	
16.	
17.	
18.	
19.	
20.	
21.	
22.	
23.	
24.	
25.	

[illegible]

[illegible]

[illegible] show [illegible] the following [illegible] role [illegible] Mo[illegible] pro[illegible] country [illegible] the war on ter[illegible] serve as [illegible] free-do[illegible] and I am [illegible] support the [illegible] wo[illegible] and serv[illegible] These [illegible] bols of [illegible] and out[illegible]

[illegible] completed [illegible]

Greater Columbia Chamber of Commerce
[illegible] John Hen[illegible]
PO Box [illegible]
Columbia, SC 2[illegible]
Please return by [illegible] April 1, 2[illegible]

S[illegible]RE	ADDR[illegible]	CI[illegible]TE, ZI[illegible]
[illegible]	[illegible]	Columbia SC 29229
[illegible]	[illegible]	Columbia 29229
[illegible]	[illegible]	[illegible] 29045
[illegible]	[illegible]	[illegible], SC 29045
[illegible]	[illegible] Dr. F	[illegible], SC 29016
[illegible]	[illegible] Dr. F	[illegible], SC 29016
[illegible] 991	[illegible] Rd	[illegible] SC 29045
[illegible]	[illegible]	[illegible] 29223
[illegible] 231	[illegible] Rd	Columbia, SC 29223
[illegible]	[illegible]	Columbia, SC 29020
[illegible]	[illegible]	Blythewood SC 29016
[illegible] 103	[illegible]	Columbia, SC 29229
[illegible] 12[illegible]	Hunter Pond Dr	Columbia, SC 29229
[illegible] 105	[illegible]	[illegible] SC 29223
[illegible]	[illegible]	Cayce, SC 29020
[illegible] 30[illegible]	[illegible] THREE WAY	COLUMBIA SC 29229
[illegible] 30[illegible]	[illegible] Wiltshire Way	Columbia SC 29229
[illegible]	[illegible] Coonsin Court	Lugoff SC 29078
[illegible]	[illegible] Coonsin Court	Lugoff SC 29078
[illegible]	[illegible] HILL DR	COLA. SC 29229
[illegible]	[illegible]	Elgin SC 29045
[illegible] 1[illegible]35	[illegible] Creek Dr.	Elgin SC 29045
[illegible] 135	[illegible] Creek Drive	Elgin SC 29045
[illegible]	[illegible] Ridge Ct	Elgin, SC 29045

[redacted]ORT

[redacted] OF
[redacted]
[redacted]URE

[redacted] would like to show my support of our [redacted]ses by signing the following petition [redacted] the [redacted] [redacted] [redacted] [redacted] [redacted] protecting our country and fighting for [redacted] [redacted]. They [redacted] [redacted] than free[redacted] "[redacted]" and I am proud to support [redacted] your [redacted] and [redacted] and [redacted] [redacted]ses. They [redacted] symbols [redacted] community and [redacted].

Please [redacted] completed petition form to [redacted] at 8[redacted]-0354 [redacted] Greater Columbia Chamber of Commerce
Attn: John [redacted]
PO Box 1360
Columbia, [redacted] 29202
Please return by Friday, April [redacted] 2005

	[redacted]NATURE	[redacted]ADDRESS	CITY, STATE, ZIP
[redacted]	[redacted]	[redacted]	Cola, SC 29169
[redacted]	[redacted]	[redacted] Rd	Cola SC 29206
[redacted]	[redacted]	7[redacted] Pat[redacted] Dr.	Cola. SC 29209
[redacted]	[redacted]	110 E[redacted] BROOKLAND PL.	W. COLA SC 29169
[redacted]	[redacted]	78[redacted] State Hwy 34 EAST	RIDGEWAY SC 29130
6. [redacted]	[redacted]	8[redacted]	Ridgeway SC 29130
7. [redacted]	[redacted]	8[redacted] Island Rd	Ridgeway SC 29130
8. [redacted]	[redacted]	[redacted] Mercer 7891 State Hwy 34	Ridgeway SC 29130
9. [redacted]	[redacted]	15[redacted] Mullis Rd	Cola SC 29204
10. [redacted]	[redacted]	P.O. BOX 5Y3	" 29250
11. [redacted]	[redacted]	3[redacted] Cameron Dr	Columbia SC 29223
12. [redacted]	[redacted]	"	" "
13. [redacted]	[redacted]	3[redacted] Martin[redacted] Rd.	Cola SC 29223
14. [redacted]	[redacted]		"
15. [redacted]	[redacted]	2[redacted] [redacted] Rd	" "
16. [redacted]	[redacted]	29[redacted] [redacted] Field	Cola SC 29223
17. [redacted]	[redacted]	137 [redacted] Dr.	Elgin SC 29045
18. [redacted]	[redacted]	311 [redacted]	Columbia 29210
19. [redacted]	[redacted]	311 [redacted]	Cola 29210
20. [redacted]	[redacted]	78[redacted] [redacted]	Col, SC 29209
21. [redacted]	[redacted]	219 [redacted] Ave	Columbia, SC 29205
22. [redacted]	[redacted]	78[redacted] [redacted] Street	Columbia SC 29209
23. [redacted]	[redacted]	6[redacted] [redacted] RD	Columbia SC 29206
24. [redacted]	[redacted]	680[redacted] Sandy Shore Rd	Columbia SC 29206
25. [redacted]	[redacted]	68[redacted] Sandy Shore Rd.	Columbia, SC 29206

[redacted]ORT

[redacted]

[redacted] CB
[redacted] &
[redacted]

[redacted] ourselves to show
[redacted] support of our
[redacted] esses, signing the
[redacted] owing petition
[redacted] support the [redacted]
[redacted] Business [redacted]
[redacted] Retention [redacted]
[redacted] protection [redacted]
[redacted] n
[redacted] is [redacted]
[redacted] that [redacted]
[redacted] and I
[redacted]
[redacted]
[redacted]
[redacted] symbols
[redacted] ity and
[redacted]

Please [redacted] completed
[redacted] to
[redacted] at
[redacted] 9354
[redacted] to
[redacted] Chamber
of Commerce
Attn: John [redacted]nderson
PO Box [redacted]
Columbia [redacted]29202
Please return [redacted] Friday, April [redacted]

[redacted]TURE	[redacted]	[redacted] AD[redacted]	[redacted] CITY, STATE	[redacted]
[redacted]	[redacted]	[redacted]	[redacted]	SC 29223
2. [redacted]	[redacted]	[redacted]	[redacted]	SC 29203
3. [redacted]	[redacted]	[redacted]	[redacted]	[redacted] 29263
4. [redacted]	[redacted]	[redacted]	[redacted]	SC 29205
5. [redacted]	[redacted]	114 [redacted] Dr	[redacted]	SC 29204
6. [redacted]	[redacted]	3[redacted] Grand Pavilion Rd	[redacted]	SC 29209
7. [redacted]	[redacted]	133 [redacted] Springs	Cola, SC	29209
8. [redacted]	[redacted]	133 [redacted] Springs	Cola, SC	29209
9. [redacted]	[redacted]	3400 [redacted]	Cola SC	29205
10. [redacted]	[redacted]	271 [redacted]	Cola SC	29223
11. [redacted]	[redacted]	[redacted]	Cola, SC	29206
12. [redacted]	[redacted]	[redacted] Rd	Cola SC	29206
13. [redacted]	[redacted]	4 [redacted]	COLA S.C	29223
14. [redacted]	[redacted]	4 [redacted] Drive	Columbia, S.C.	29223
15. [redacted]	[redacted]	129 [redacted]	[redacted], SC	29016
16. [redacted]	[redacted]	129 [redacted] Drive	[redacted], SC	29016
17. [redacted]	[redacted]	107[redacted]	Elgin SC	29045
18. [redacted]	[redacted]	201 E [redacted]	Wh[redacted]	SC 29180
19. [redacted]	[redacted]	107[redacted] Ln	Elgin, SC	29045
20. [redacted]	[redacted]	137[redacted] Fox Dr	Elgin SC	29045
21. [redacted]	[redacted]	32[redacted] Harrison Rd	Cola, SC	29204
22. [redacted]	[redacted]	[redacted] Formosa Dr	Cola SC	29206
23. [redacted]	[redacted]	142[redacted] Franklin ST	Cola SC	29201
24. [redacted]	[redacted]	[redacted] Rd.	W. Colu.	SC 29169
25. [redacted]	[redacted]	[redacted] 6 N[redacted]	[redacted]	Columbia, S.C. 29212

CITIZENS FOR FORT JACKSON & McENTIRE

I would like to show my support of our bases by signing the following petition:
I support the vital role Fort Jackson and McEntire play in protecting our country and fighting the war on terror. They also serve as reminders that freedom is not "free" and I am proud to support the young men and women that train and serve at these bases. They are great symbols of our community and our country.

Please fax completed petition form to John Henderson at 803-748-0314 or mail to Greater Columbia Chamber of Commerce Attn: John Henderson PO Box [illegible] Columbia, SC 29202
Please return by Friday, April 1, 2005

SIGNATURE	ADDRESS			
1. [illegible]	[illegible]	[illegible]	[illegible]	[illegible]
2. [illegible]				
3. [illegible]	[illegible]	[illegible]	[illegible]	[illegible] 9206
4. [illegible]	[illegible]	[illegible]	[illegible]	[illegible] 206
5. [illegible]	[illegible]	[illegible]	[illegible]	[illegible] 04
6. MICHAEL A. CARROLL	372 [illegible]	[illegible]	[illegible]	[illegible]
7. [illegible]	16[illegible]	[illegible]	[illegible] SC	[illegible]
8. [illegible]	16[illegible]	[illegible]	[illegible] SC	[illegible]
9. [illegible]	73[illegible]	[illegible]	[illegible]	[illegible]
10. [illegible]	14[illegible]	[illegible]	[illegible]	[illegible]
11. [illegible]	[illegible]	[illegible]	[illegible] SC	[illegible]
12. [illegible]	[illegible]	[illegible]	[illegible]	[illegible]
13. [illegible]	[illegible]	[illegible]	[illegible]	[illegible]
14. [illegible]	[illegible]	[illegible]	[illegible]	[illegible]
15. [illegible]	[illegible]	[illegible]	[illegible]	[illegible]
16. [illegible]	[illegible]	[illegible]	[illegible]	[illegible]
17. [illegible]	[illegible]	[illegible]	[illegible]	[illegible]
18. [illegible]	3[illegible]	[illegible]	[illegible]	[illegible]
19. [illegible]	[illegible]	[illegible]	[illegible]	[illegible]
20. [illegible]	3[illegible]	[illegible]	[illegible] SC	[illegible]
21. [illegible]	[illegible]	[illegible]	Columbia SC	29[illegible]
22. [illegible]				
23. [illegible]	[illegible]	[illegible]	[illegible] SC	[illegible]9073
24. [illegible]	[illegible]	[illegible]	[illegible] SC	[illegible]
25. [illegible]	29[illegible]	[illegible]	Cola SC	[illegible]

ATTENTION: JOHN / ND SON

CITIZENS FOR FORT JACKSON & McENTIRE

I would like to show my support of our bases by signing the following petition:
I support the vital role Fort Jackson and McEntire play in protecting our country and fighting the war on terror. They also serve as reminders that freedom is not "free" and I am proud to support the young men and women that train and serve at these bases. They are great symbols of our community and our country.

Please fax completed petition form to
John Henderson at
803-768-1334
or mail to
Greater Columbia Chamber of Commerce
Attn: John Henderson
PO Box 7626
Columbia, SC 29202
Please return by Friday, April 1, 2005

SIGNATURE	ADDRESS	CITY STATE ZIP
1. [illegible]	312 Challedon Ct.	Cola S.C. 29212
2. Rebecca F. Clawson	209 Jomber Ln.	Cola. S.C. 29209
3. William L. Harrington	104 Aiken Hunt Ct.	Cola SC 29223
4. Julia W. Harrington	104 Aiken Hunt Ct.	Cola SC 29223
5. Diane H. Cowell	300 Limestone Pl	Chapin SC 29036
6. Sally Hafner	1 Den Hague Ct	Columbia, 29223
7. [illegible]	1 Den Hague Ct	Columbia 29223
8. [illegible]	101 Aiken Hunt Ct	Cola SC 29223
9.		
10.		
11.		
12.		
13.		
14.		
15.		
16.		
17.		
18.		
19.		
20.		
21.		
22.		
23.		
24.		
25.		

SUPPORT OUR BASES

CITIZENS FOR FORT JACKSON & McENTIRE

I would like to show my support of our bases by signing the following petition:
I support the vital role Fort Jackson and McEntire play in protecting our country and fighting the war on terror. They also serve as reminders that freedom is not "free" and I am proud to support the young men and women that train and serve at these bases. They are great symbols of our community and our country.

Please fax completed petition form to
John Henderson at
803-748-0354
or mail to
Greater Columbia Chamber of Commerce
Attn: John Henderson
PO Box 1360
Columbia, SC 29202
Please return by Friday, April 1, 2005

SIGNATURE	ADDRESS	CITY, STATE, ZIP
1. [illegible]	1341 Blue Ridge Terr	Columbia SC 29203
2. Jeremiah Maxwell	16-2 Latimer Manor	Columbia SC 29203
3. Curtis Islan	Mountain Dr	Cola, SC 29203
4. Joe Brown	5312 Holmes Ave	Col. S.C. 29203
5. [illegible]	6034 Coping Ln.	Cola SC 29203
6. [illegible] Young	119 Madera Dr	Cola SC 29203
7. [illegible]	32 Tavineer R	Wtn. 29209
8. [illegible]	521 [illegible] Pl	
9. [illegible]	1821 [illegible]	Cola, S.C. 29204
10. [illegible]	1010 Slatestone	Cola, SC 29205
11. Johnny Watson	1010 Slatestone	Cola, S.C. 29205
12. Malachi James	4122 Grand St	29203 Cola S.C
13. [illegible]	7107 Ransall LN	29203
14. [illegible] Howell	5816 Miramar Dr	Cola S.C. 29203
15. Alphonzo Davis	124 Beaverbrook Dr	Cola, SC 29203
16. Cynthia Dickerson	Tamwood Ct	Elgin, SC 29045
17. Joseph Coppola III	26 B Paisley LN	Columbia, SC 29210
18. [illegible]	[illegible]	[illegible] 29203
19. [illegible] E. Brown	135 Broomfield	Columbia 29203
20. STEPHE BECKHAM	2515 MAGNOLIA ST	COLUMBIA 29204
21. [illegible]	1582 Smyrna Rd.	Elgin SC 29045
22. Yong Yi Robinson	1582 Smyrna Rd.	Elgin SC 29045
23. Carolyn Watson	1810 Allen Benedict Ct.	Columbia S.C. 29204
24. Lynn Burns	Laredo Dr	Columbia S.C 29210
25. THOMAS MYERS	104 HILLCREST AVE	29203

SUPPORT OUR BASES

CITIZENS FOR FORT JACKSON & McENTIRE

I would like to show my support of our bases by signing the following petition:
I support the vital role Fort Jackson and McEntire play in protecting our country and fighting the war on terror. They also serve as reminders that freedom is not "free" and I am proud to support the young men and women that train and serve at these bases. They are great symbols of our community and our country.

Please fax completed petition form to
John Henderson at
803-748-0354
or mail to
Greater Columbia Chamber of Commerce
Attn: John Henderson
PO Box 1360
Columbia, SC 29202
Please return by Friday, April 1, 2005

SIGNATURE	ADDRESS	CITY, STATE, ZIP
1. [illegible] Bell	3303 Magrath St	29203
2. Theodora Hope Brown	4219 Grand St.	29203
3. Joseph Brannon	917 Martha St.	Col, S.C. 29203
4. [illegible] White	505 1/2 Lewis St	29203
5. Florence Green	601 Elliott ave	29203
6. [illegible]	2637 River Dr 2344	29201
7. Cassanda Christian	1505 Garden Plaza	29204
8. Rene Hamm	E6 [redacted]	Garden Plaza 29203
9. Charlie Guimard	3221 River Dr.	
10. Josephine Scott	3062 Beaumont Ave Apt D	Col S.C
11. Michael Roberts	2512 Millwood	Col SC 29205
12. Michelle Byers	1307 Johnson Ave Apt 3	Col SC 29203
13. Frazier Brown	706 Johnson ave	Col S.C 29203
14. Antoine Miller	1537 Cody St.	29203
15. Tony Flint	5406 Randell Ave.	29203
16. La Monica Hampton	4219 Grand St	29203
17. [illegible]	4703 Montecello Rd	29203
18. Tatonya Pressley	6507-B Frost Ave	29203
19. JEROME COARDES	1125 DRAH ST	29203
20. Andrew Jones	1317 Mayer St	29203
21. Tamek Hair	921 Marlboro st 17-2	29201
22. Linda Spencer	2212 Clark St.	29201
23. Rose Bryant	1300 Johnson Ave. Apt. 108	29203
24. Julius Pendleton	1404 Mt. Vernon ST.	Col. SC.
25. Stephen R. English	417 West Bridge ST	Colu 29223

SUPPORT OUR BASES

CITIZENS FOR FORT JACKSON & McENTIRE

I would like to show my support of our bases by signing the following petition:
I support the vital role Fort Jackson and McEntire play in protecting our country and fighting the war on terror. They also serve as reminders that freedom is not "free" and I am proud to support the young men and women that train and serve at these bases. They are great symbols of our community and our country.

Please fax completed petition form to
John Henderson at
803-748-0354
or mail to
Greater Columbia Chamber of Commerce
Attn: John Henderson
PO Box 1360
Columbia, SC 29202
Please return by Friday, April 1, 2005

SIGNATURE	ADDRESS	CITY, STATE, ZIP
1. Heather C. Cowan	6810 Garland Ave.	Cola. S.C. 29203
2. Deborah L. Shepard	112 S. Mercer Drive	Irmo, SC 29063
3. [illegible]	511 Alcott DR Apt 16H	Cola. SC 29203
4. Linda M. Weston	6116 Colony Dr.	Cola, SC 29203
5. [illegible]	6116 Colony Dr.	Cola. SC 29203
6. [illegible]	2909 St. Ives	Cola, SC 29223
7. Marilyn Lenstenberg	4 Holly Hedge Ln.	Cola, SC 29223
8. [illegible]	1705 Pauline Rd	Cola SC 29223
9. [illegible]	124 Cardamon Ct	Col SC 29203
10. [illegible]	100 AMELIA ST	CAMBEN SC 29022
11. [illegible]	7113 SPRINGGATE Dr	Columbia SC 29209
12. [illegible]	209 Redwood Ct	Columbia, S.C. 29223
13. Charles R. [illegible]	2301 GAVIN Dr	Columbia SC 29223
14. [illegible]	212 Redwood CT	Columbia SC 29223
15. [illegible]	212 Redwood CT	Columbia SC 29203
16. Charles K. Williams	220 Redwood CT.	Cola. S.C. 29223
17. Mae Ola Brakley	216 Redwood Ct	Cola SC 29223
18. Johnny Bell	225 Redwood Ct	Cola SC 29223
19. [illegible]	240 Redwood Ct	Cola SC 29223
20. [illegible]	240 Redwood Ct	Cola SC 29223
21. [illegible]	240 Redwood Ct	Cola SC 29223
22. [illegible]	240 Redwood Ct	Cola. SC 29223
23. [illegible]	240 Redwood Ct	Colas SC 29223
24. Simon Jackson	248 Redwood Ct.	Cola. SC 29223
25. Ethel L. Bingham		

SUPPORT OUR BASES

CITIZENS FOR FORT JACKSON & McENTIRE

I would like to show my support of our bases by signing the following petition:
I support the vital role Fort Jackson and McEntire play in protecting our country and fighting the war on terror. They also serve as reminders that freedom is not "free" and I am proud to support the young men and women that train and serve at these bases. They are great symbols of our community and our country.

Please fax completed petition form to
John Henderson at
803-748-0354
or mail to
Greater Columbia Chamber of Commerce
Attn: John Henderson
PO Box 1360
Columbia, SC 29202
Please return by Friday, April 1, 2005

SIGNATURE	ADDRESS	CITY, STATE, ZIP
1. Ardelia McClain	209 Redwood Ct	Columbia SC 29223
2. John McClain Jr.	" "	" "
3. Hiledra McCla	209 Redwood Ct	Columbia SC 29223
4. Johnny Bell	225 Redwood Ct	Cola, SC 29223
5. Mae Ola Bickley	216 Redwood Ct.	Cola. S.C. 29223
6. Bette Moses	113 Coolstream Dr	Cola SC 29223
7. Herbert Moses	113 Coolstream Dr.	Cola SC 29223
8. Cynthia Haas Prinette	208 Oakley Dr	Cola, SC 29223
9. Robert H. Richards	6 Carnaby Court	Cola, SC 29223
10. JoAnn Johnson	6 Sherry Ct	Cola, SC. 29223
11. Mary Helen Jones-Walker	8 Sherry Ct	Cola, SC 29223
12. Herman Walker	8 Sherry Ct	Cola SC 29223
13. Juanita Davis	321 New Castle Dr	Cola SC 29223
14. Ruth S McMichael	216 Weldwood Ct	Cola SC 29223
15. Lillian B Melo	154 Redwood Ct	Cola S.C. 29223
16. Geraldine S Parker	200 Devoe Dr	Columbia, SC 29223
17. Jane E Park	" " "	" " "
18. Mattie Mares	158 Redwood Ct	Columbia S.C. 29223
19. Patricia Willis	151 Redwood Ct	Columbia SC 29223
20. Deola Willis	151 Redwood Ct	Cola. SC 29223
21. Mr & Mrs Leslie Coleman	201 Redwood Ct.	Cola, SC 29223
22. Mr & Mrs Samma Stewart	205 Weldwood	29223
23. Mr & Mrs. Arthur H. Looper	301 Weldwood Court	Cola. So. Car. 29223
24. Mr & Mrs. Eugene Johnson	224 Weldwood Ct.	Cola SC 29223
25. Eugene Vincent Johnson	7734 Exeter Lane	Cola SC 29223

SUPPORT OUR BASES

CITIZENS FOR FORT JACKSON & McENTIRE

I would like to show my support of our bases by signing the following petition:
I support the vital role Fort Jackson and McEntire play in protecting our country and fighting the war on terror. They also serve as reminders that freedom is not "free" and I am proud to support the young men and women that train and serve at these bases. They are great symbols of our community and our country.

Please fax completed petition form to
John Henderson at
803-748-0354
or mail to
Greater Columbia Chamber of Commerce
Attn: John Henderson
PO Box 1360
Columbia, SC 29202
Please return by Friday, April 1, 2005

SIGNATURE	ADDRESS	CITY, STATE, ZIP
1. Marjorie Rolan Miller	1800 Helen St	Cayce, SC 29033
2. Nicole Murdock	P.O. Box 383	Blackville, SC 29817
3. [illegible]	3121 Forest Dr.	Columbia SC 29204
4. [illegible]	343 Flora Dr	Columbia, SC 29223
5. Amanda Mitchell	401 Mytton Rd.	Columbia SC 29212
6. Gail Moseley	2100 Sadie St.	N. Augusta, SC 29841
7. [illegible]	1635 Faraway Dr.	Columbia, SC 29223
8. [illegible]	120 E. Medical Lane	W. Cola SC 29169
9. Michael B. Johnson SFC (R)	120 E. Medical Lane	W. Cola, SC 29169
10. Cynthia M. Johnson	~~120 E. Medical Ln~~	W Cola, SC ~~29229~~ 29169
11. Ashley L. Dinney	1347 Country Squire Dr.	Cola SC 29212
12. Julie Dinney	" " " "	" " "
13. Tim Dinney	" " " "	" " "
14. Brenda Stone	P.O Box 34	Gaston SC 29053
15. Donald Stone	P.O. Box 34	Gaston SC 29053
16. Linda Smith	1956 Amick Drive	Gilbert SC 29054
17. WARREN SMITH	1956 Amick Dr.	Gilbert, SC 29054
18. Georgia Melton	652 Park Rd.	Lexington SC 29072
19. Marianna Page	2439 Wilmot Ave.	Columbia, SC 29205
20. Shelley Pope	306 Rolling Creek Circle	Irmo, SC 29063
21. Tara Raymond	120 E. Medical Ln	W. Cola, SC 29169
22. [illegible]	1659 South Lake Dr	Lexington 29073
23. Amanda M. Johnson	120 E Medical Ln	W. Cola SC 29169
24. [illegible]	120 E. Medical Ln.	W. Cola SC 29169
25. William J. Miller	120 E. Medical Ln.	W. Cola SC 29169
26. Emily Britt Jr.	120 E Medical Ln.	W. Cola SC 29169

SUPPORT OUR BASES

CITIZENS FOR FORT JACKSON & McENTIRE

I would like to show my support of our bases by signing the following petition:
I support the vital role Fort Jackson and McEntire play in protecting our country and fighting the war on terror. They also serve as reminders that freedom is not "free" and I am proud to support the young men and women that train and serve at these bases. They are great symbols of our community and our country.

Please fax completed petition form to
John Henderson at
803-748-0354
or mail to
Greater Columbia Chamber of Commerce
Attn: John Henderson
PO Box 1360
Columbia, SC 29202
Please return by Friday, April 1, 2005

	SIGNATURE	ADDRESS	CITY, STATE, ZIP
1.	[illegible]	4112 Devereaux Rd	Cola, SC 29205
2.	Belinda L James	4108 Devereaux Rd	Cola SC 29205
3.	[illegible]	4108 DEVEREAUX RD.	COLA SC 29205
4.	Jo Dell Pickens	157 Charles Towne Ct	Cola., SC 29209
5.	James H Mills	114 Lakeside Road	Chapin, SC 29036
6.	Donald L Hallman	113 Leamington way	FKMO SC 29063
7.	Roselyn Jenkins	3409 Colonial Dr.	Cola Sc 29203
8.	[illegible]	USC 80901	Col. 29229
9.	[illegible]	USC 80555	Cola 29225
10.	[illegible]	101 T'Bone Cr.	Cola. SC 29210
11.	Stephen Bradley	101 T'Bone Cr.	Col SC 29210
12.	[illegible]	263 Ripley Station Rd	Cola SC
13.	[illegible]	414 A Pine Grove Rd	Lugoff SC 29078
14.	[illegible]	Greene St	Cola, SC 29225
15.	Joseph H Zye	216 Woodcreek Rd	Elgin, SC 29045
16.	M Robin Stone	183 Earline Dr.	W. Cola, SC 29170
17.	Joe Morris	183 Earline Dr.	W. Cola, SC 29170
18.	Susan Dandridge	325 Cooksmount Rd	W. Cola, SC. 29172
19.	Walter Taylor	624 Spring Lake Rd.	Cola SC 29206
20.	Kate Flannagan	213 Kirkstall Rd	Irmo SC 29063
21.	[illegible]	1819 ½ Blosson St.	Col. SC. 29208
22.	[illegible]	823 Knollwood Dr.	Columbia SC 29209
23.	Denise Rivers	823 Knollwood Dr.	Columbia, SC 29209
24.	[illegible]	212 East Passage	Cola SC 29212
25.	[illegible]	212 E Passage	Cola SC 29212

SUPPORT OUR BASES

CITIZENS FOR
FORT JACKSON &
McENTIRE

I would like to show my support of our bases by signing the following petition:
I support the vital role Fort Jackson and McEntire play in protecting our country and fighting the war on terror. They also serve as reminders that freedom is not "free" and I am proud to support the young men and women that train and serve at these bases. They are great symbols of our community and our country.

Please fax completed petition form to
John Henderson at
803-748-0354
or mail to
Greater Columbia Chamber of Commerce
Attn: John Henderson
PO Box 1360
Columbia, SC 29202
Please return by Friday, April 1, 2005

SIGNATURE	ADDRESS	CITY, STATE, ZIP
1. Thomas L. Addison	469 JUNIPER ST.	Columbia, SC 29203
2. Max Blount	7503 Highview Dr	Columbia SC 29223
3. W.R. Kaiman	5229 Creek Dr	" "
4. Bobby Tarbush	7937 Wilson Blvd	Col. SC 29203
5. Richard Abbott	305 Winding Wood Cir.	Blythewood, SC 29016
6. D. F. Dimery	641 Woodbery Rd	Irm, S.C. 29073
7. [illegible]	2319 Lincoln St	Cola SC 29201
8. [illegible]	609 Patio Dr.	Cola SC 29212
9. Yvonne Bozeman	2701 Brookley Lane	Cola SC 29216
10. [illegible]	6806 Kelly Mill Rd	Elgin SC 29045
11. [illegible]	5723 Wady Run	Columbia 29212
12. Bill Jones	406 White Tail Rd	Columbia 29212
13. Frank Belman	3427 Hazelhurst Rd.	Cola. 29293
14. [illegible] Coleman	116 Williamsburg Rd.	29203
15. Elbert D. Bolden	7843 [illegible]	Columbia S.C. [illegible]
16. Noah Fowler Jr	127 Lee [illegible]	Columbia [illegible]
17. Clifford Brewer	7100 Low [illegible]	[illegible]
18. Benjamin Gillman	408 JUNIPER ST	Columbia, S.C. 29203
19. Andy E. Fields	1112 Juniper St	Columbia, SC 29203
20. [illegible]	350 Pandy Rd #1114	Columbia SC 29203
21. George Norton	37 Green Wood CT	Columbia S.C. 29212
22. Homer W. Hackett	8953 Wilson Blvd	Blythewood S.C. 29016
23. [illegible]	525 N Jerome [illegible]	Cola 29206
24. Dean Griffin	9 Holden Ct.	Cola. 29203
25.		

SUPPORT OUR BASES

CITIZENS FOR FORT JACKSON & McENTIRE

I would like to show my support of our bases by signing the following petition:
I support the vital role Fort Jackson and McEntire play in protecting our country and fighting the war on terror. They also serve as reminders that freedom is not "free" and I am proud to support the young men and women that train and serve at these bases. They are great symbols of our community and our country.

Please fax completed petition form to
John Henderson at
803-748-0354
or mail to
Greater Columbia Chamber of Commerce
Attn: John Henderson
PO Box 1360
Columbia, SC 29202
Please return by Friday, April 1, 2005

	SIGNATURE	ADDRESS	CITY, STATE, ZIP
1.	James L. Barwick	130 Aken St	Gaston SC 29053
2.	Brenda Kodash		Gaston, S.C. 29053
3.	Hope Jenkins	881 Macks	Gaston SC 29053
4.	Barbara Ly	171 Casa Dell	Gaston SC 29053
5.	Wendy Sutton	4934 D Hwy 321	Gaston, SC 29053
6.	[illegible]	3[illegible] Venice Ct	Gaston S.C. 29053
7.	[illegible]	209 [illegible]	Gaston SC 29053
8.	Curt Hutt	311 Gaston	
9.	Rubie Wagner		Gaston SC 29053
10.	Robin Mart	260 Orchid	Swansea, S.C.
11.	John [illegible]	652 Archwood St	Gaston S.C.
12.	Ronald P Williams	107 Shalem Dr. Gaston SC	29053
13.	Gary Pender	321 Preston St. Gaston S.C.	29053
14.	Rose M. Colbourne	173 Lester Rd Pelion SC	~~29053~~ 29123
15.	Robert Judy	Sunny Boy Pond Rd Gaston, SC	29053
16.	Don [illegible]	112 Sangree	W. Cola. SC 29172
17.	Claudette Wagner	210 State Pond Rd	29053
18.	James [illegible]	347 Olin Rikard Rd	29053 Gaston
19.	James [illegible]	3124 Berkeley Est DR.	29209
20.	Ken [illegible]	347 Olin Rikard Rd.	29053
21.	Irene J. Bo[illegible]	418 Morning side	Gaston SC 29053
22.	Don Bryant		
23.	George D [illegible]	204 Keisler Rd	Gilbert SC 29054
24.	Kelly Berg	9210 Main Hwy	Bamberg, SC 29003
25.	N.E. Barwick	4925 Hwy. 321	Gaston, SC 29053

SUPPORT OUR BASES

CITIZENS FOR FORT JACKSON & McENTIRE

I would like to show my support of our bases by signing the following petition:
I support the vital role Fort Jackson and McEntire play in protecting our country and fighting the war on terror. They also serve as reminders that freedom is not "free" and I am proud to support the young men and women that train and serve at these bases. They are great symbols of our community and our country.

Please fax completed petition form to
John Henderson at
803-748-0354
or mail to
Greater Columbia Chamber of Commerce
Attn: John Henderson
PO Box 1360
Columbia, SC 29202
Please return by Friday, April 1, 2005

SIGNATURE	ADDRESS	CITY, STATE, ZIP
1. Frances Grafton	10715 Wilson Blvd	Blythewood, S.C. 29016
2. Nancy Rimer	PO Box 161 (5160 Fairfield Road)	" "
3. Guy B Bannister II	924 KELLY MILL ROAD	SC 29045
4. Sherron Young	117 Shawns Bay Rd	Irmo, SC 29063
5. Laura Torres		
6. [illegible]	[illegible]	
7. Inga Newberry	2573 Greenbier Mossydale	Winnsboro SC. 29180
8. Betty J. Belton		29130
9. Patricia S Sams		
10. [illegible]	3 Dawson Boro Ct.	Blythewood 29016
11. [illegible]	106 Logyrhead Dr	
12. [illegible] Reeves	513 Main St	Blythewood, SC 29016
13. Joshua English		29130
14. Michael C Scott	1119 Bone Hill Rd	Blythewood S.C 29016
15. Kathi Tangney	120 Ashley Ridge Rd	Blythewood S.C. 29016
16. Geri Smith	927 Deer Run Road	Ridgeway SC 29130
17. Neha Wycher	1753 Springfield AVE.	Cola S C 29223
18. Tonine Kolardikis	3210 Millwood Av	Cola SC 29205
19. Jane A. Dixon	P.O. Box 102	Ridgeway SC. 29130
20. Rosella Borland	250 Hack Jones Rd	Blythewood S.C 29016
21. Nicole Johnson	110 WATTS LANE	
22. Jeff [illegible]	2520 WATSON ST	Elgin SC 29045
23. Sandra Johnson	210 WATTS Ln	Blythewood SC 29016
24. Lendra Johnson	210 watts Ln	Blythewood SC 29016
25. Bernard Bagby	Ridgeway S.C. 749 Bell St.	29130
26. Jaroma Beasley	1025 Rushing Rd.	Blythewood SC 29016
27. John Mayer	1039 Rushing Rd.	Blythewood SC 29016

SUPPORT OUR BASES

CITIZENS FOR FORT JACKSON & McENTIRE

I would like to show my support of our bases by signing the following petition:
I support the vital role Fort Jackson and McEntire play in protecting our country and fighting the war on terror. They also serve as reminders that freedom is not "free" and I am proud to support the young men and women that train and serve at these bases. They are great symbols of our community and our country.

Please fax completed petition form to
John Henderson at
803-748-0354
or mail to
Greater Columbia Chamber of Commerce
Attn: John Henderson
PO Box 1360
Columbia, SC 29202
Please return by Friday, April 1, 2005

SIGNATURE	ADDRESS	CITY, STATE, ZIP
1. Dawn Mixon	399 Langford	Blythewood SC 29016
2. Linda A. Frye	171 Elton Walker Rd	Blythewood SC 29016
3. Chris Johnson	1606 Hard Scrabble Rd	Cola. SC. 29203
4. Carol Fallon	214 McLean Rd	Blythewood SC 29016
5. [illegible]	1975 E Peach Rd	Ridgeway, SC. 29130
6. Kirby Squirewell	P.O. Box 300	Ridgeway, SC 29130
7. [illegible]	1310 [illegible] Rd	Blythewood SC 29016
8. Arthur A. Gay Jr	1028 Blythewood Rd.	Blythewood SC. 29016
9. VERDIE MYERS	1909 Blythewood, SC. 29016	
10. Nita Brooks	200 Shoemaker Lane	Ridgeway SC 29130
11. [illegible]	212 E Milligan Dr TN	Green Tenn.
12. Millie Cutter	110 Sassafra Rd	Blythewood, SC
13. Dawn Brown	6465 Smallwood Rd	Ridgeway SC.
14. Joanna Gaines	6465 Smallwood Rd	Ridgeway SC
15. Thomas Gaw	6465 Smallwood Rd.	Ridgeway SC.
16. Crystal Padgett	119 High Pointe Dr	Blythewood SC
17. Melanie Northcutt	119 High Pointe Dr.	Blythewood SC
18. Catherine Nelson	1317 Loner Rd	Blythewood SC 29016
19. Carol A. Bermudez	238 Rimer Pond Rd	Blythewood SC 29016
20. Robbie Ann Neeley	124 Fairlawn Ct	Columbia, S.C. 29203
21. Lorine T Streeter	P.O. 353 - Elgin SC 29045	
22. Bob Streeter	P.O. 266 - Elgin SC 29045	
23. Kamy Long	50 GOLDEN SPUR LANE	BLYTHEWOOD SC 29016
24. Viola Golson	101 Young / Golson L	Winnsboro SC 29
25. Bernice T. Griffin	315 Boney Rd, Blythewood S.C. 29016	
26 Josephine Underwood	111 Derrick Lane	Blythewood SC 29016

A PETITION TO SUPPORT

Ft. Jackson & McEntire

and the Brave Men and Women in Uniform.

SUPPORT OUR BASES

CITIZENS FOR FORT JACKSON & McENTIRE

I support the vital role Fort Jackson and McEntire play in protecting our country and fighting the war on terror. They also serve as reminders that freedom is not "free", and I am proud to support the young men and women that train and serve at these bases. They are great symbols of our community and our country.

Ralph C Taylor
Signature

Name: RALPH C. TAYLOR

Address: 205 Sparrow Point Court

City, State: Lexington, S.C. Zip 29073

Phone

Email:

Please contact me to volunteer for *Support Our Bases* in one or more of the following ways:

- [x] I can help collect PETITION signatures. Send me blank petition forms.
- [ ] I can encourage others to get involved in leadership positions. Send me a *Support Our Bases* organizational kit, which includes facts sheets, brochures and petition forms.
- [x] I may be able to attend the press conference and the briefing by our federal delegation. Send me information on time and place.
- [x] YES, I would like to help by contributing to *Support Our Bases*. My check, made out to *Greater Columbia Chamber of Commerce*, is enclosed in the amount of :

[ ] $500 [ ] $250 [ ] $100 [ ] $50 [x] $25 [ ] Other: $

Payments may be deductible as ordinary and necessary business expenses but not as charitable contributions. Consult your tax advisor.

FOR MORE INFORMATION, PLEASE VISIT OUR WEBSITE

www.SupportOurBases.com

A PETITION TO SUPPORT

Ft. Jackson & McEntire

and the Brave Men and Women in Uniform.

SUPPORT OUR BASES

CITIZENS FOR FORT JACKSON & McENTIRE

I support the vital role Fort Jackson and McEntire play in protecting our country and fighting the war on terror. They also serve as reminders that freedom is not "free", and I am proud to support the young men and women that train and serve at these bases. They are great symbols of our community and our country.

Jean B. Thompson
Signature

Name: JEAN B. THOMPSON

Address: 4515 BELLEFIELD LANE

City, State: COLUMBIA, SC Zip 29206

Phone 803 782-3328

Email:

Please contact me to volunteer for *Support Our Bases* in one or more of the following ways:

- ☐ I can help collect PETITION signatures. Send me blank petition forms.
- ☐ I can encourage others to get involved in leadership positions. Send me a *Support Our Bases* organizational kit, which includes facts sheets, brochures and petition forms.
- ☐ I may be able to attend the press conference and the briefing by our federal delegation. Send me information on time and place.
- ☐ YES, I would like to help by contributing to *Support Our Bases*. My check, made out to *Greater Columbia Chamber of Commerce*, is enclosed in the amount of :

☐ $500 ☐ $250 ☐ $100 ☐ $50 ☑ $25 ☐ Other: $

Payments may be deductible as ordinary and necessary business expenses but not as charitable contributions. Consult your tax advisor.

9084

FOR MORE INFORMATION, PLEASE VISIT OUR WEBSITE

www.SupportOurBases.com

A PETITION TO SUPPORT

Ft. Jackson & McEntire

and the Brave Men and Women in Uniform.

SUPPORT GIs OUR BASES

CITIZENS FOR FORT JACKSON & McENTIRE

I support the vital role Fort Jackson and McEntire play in protecting our country and fighting the war on terror. They also serve as reminders that freedom is not "free", and I am proud to support the young men and women that train and serve at these bases. They are great symbols of our community and our country.

Joyce P. Carlton
Signature

Name: JOYCE P CARLTON

Address: 169 COURT INN LANE

City, State: CAMDEN SC Zip 29020

Phone 803-425-1635

Email:

Please contact me to volunteer for *Support Our Bases* in one or more of the following ways:

- [x] I can help collect PETITION signatures. Send me blank petition forms.
- [ ] I can encourage others to get involved in leadership positions. Send me a *Support Our Bases* organizational kit, which includes facts sheets, brochures and petition forms.
- [ ] I may be able to attend the press conference and the briefing by our federal delegation. Send me information on time and place.
- [ ] YES, I would like to help by contributing to *Support Our Bases*. My check, made out to *Greater Columbia Chamber of Commerce*, is enclosed in the amount of :

☐ $500 ☐ $250 ☐ $100 ☐ $50 ☐ $25 ☐ Other: $_____

Payments may be deductible as ordinary and necessary business expenses but not as charitable contributions. Consult your tax advisor.

FOR MORE INFORMATION, PLEASE VISIT OUR WEBSITE

www.SupportOurBases.com

A PETITION TO SUPPORT

Ft. Jackson & McEntire

and the Brave Men and Women in Uniform.

SUPPORT OUR BASES

CITIZENS FOR FORT JACKSON & McENTIRE

I support the vital role Fort Jackson and McEntire play in protecting our country and fighting the war on terror. They also serve as reminders that freedom is not "free", and I am proud to support the young men and women that train and serve at these bases. They are great symbols of our community and our country.

Patricia C. Waters

Signature

Name: Patricia C. Waters

Address: 322 Perkins Lane

City, State: Camden SC Zip 29020

Phone 8034327343

Email: _____

Please contact me to volunteer for *Support Our Bases* in one or more of the following ways:

- ☐ I can help collect PETITION signatures. Send me blank petition forms.
- ☐ I can encourage others to get involved in leadership positions. Send me a *Support Our Bases* organizational kit, which includes facts sheets, brochures and petition forms.
- ☐ I may be able to attend the press conference and the briefing by our federal delegation. Send me information on time and place.
- ☐ YES, I would like to help by contributing to *Support Our Bases*. My check, made out to *Greater Columbia Chamber of Commerce*, is enclosed in the amount of :

☐ $500 ☐ $250 ☐ $100 ☐ $50 ☐ $25 ☐ Other: $_____

Payments may be deductible as ordinary and necessary business expenses but not as charitable contributions. Consult your tax advisor.

FOR MORE INFORMATION, PLEASE VISIT OUR WEBSITE

www.SupportOurBases.com

A PETITION TO SUPPORT

Ft. Jackson & McEntire

and the Brave Men and Women in Uniform.

SUPPORT OUR BASES

CITIZENS FOR FORT JACKSON & McENTIRE

I support the vital role Fort Jackson and McEntire play in protecting our country and fighting the war on terror. They also serve as reminders that freedom is not "free", and I am proud to support the young men and women that train and serve at these bases. They are great symbols of our community and our country.

Signature

Name: Daniel Tuten

Address: 112 Linville ct.

City, State: Lexington Zip 29073

Phone 546-1298

Email:

Please contact me to volunteer for *Support Our Bases* in one or more of the following ways:

- ☐ I can help collect PETITION signatures. Send me blank petition forms.
- ☐ I can encourage others to get involved in leadership positions. Send me a *Support Our Bases* organizational kit, which includes facts sheets, brochures and petition forms.
- ☐ I may be able to attend the press conference and the briefing by our federal delegation. Send me information on time and place.
- ☐ YES, I would like to help by contributing to *Support Our Bases*. My check, made out to *Greater Columbia Chamber of Commerce*, is enclosed in the amount of :

☐ $500 ☐ $250 ☐ $100 ☐ $50 ☐ $25 ☐ Other: $_____

Payments may be deductible as ordinary and necessary business expenses but not as charitable contributions. Consult your tax advisor.

FOR MORE INFORMATION, PLEASE VISIT OUR WEBSITE

www.SupportOurBases.com

A PETITION TO SUPPORT

Ft. Jackson & McEntire

and the Brave Men and Women in Uniform.

CITIZENS FOR
FORT JACKSON &
McENTIRE

most people I know have belived for 10 years that we are relying to much on the Guard & Reserve. we need more not less!
Why is washington always 10 years or more behind the people?

I support the vital role Fort Jackson and McEntire play in protecting our country and fighting the war on terror. They also serve as reminders that freedom is not "free", and I am proud to support the young men and women that train and serve at these bases. They are great symbols of our community and our country.

Claude Hammond
Signature

Name: _____

Address: 180 Will Dent Rd

City, State: Gilbert S.C. Zip 29054

Phone _____

Email: _____

Please contact me to volunteer for *Support Our Bases* in one or more of the following ways:

- ☐ I can help collect PETITION signatures. Send me blank petition forms.
- ☐ I can encourage others to get involved in leadership positions. Send me a *Support Our Bases* organizational kit, which includes facts sheets, brochures and petition forms.
- ☐ I may be able to attend the press conference and the briefing by our federal delegation. Send me information on time and place.
- ☐ YES, I would like to help by contributing to *Support Our Bases*. My check, made out to *Greater Columbia Chamber of Commerce*, is enclosed in the amount of :

☐ $500 ☐ $250 ☐ $100 ☐ $50 ☐ $25 ☐ Other: $_____

Payments may be deductible as ordinary and necessary business expenses but not as charitable contributions. Consult your tax advisor.

FOR MORE INFORMATION, PLEASE VISIT OUR WEBSITE

www.SupportOurBases.com

A PETITION TO SUPPORT

Ft. Jackson & McEntire

and the Brave Men and Women in Uniform.

SUPPORT OUR BASES

CITIZENS FOR FORT JACKSON & McENTIRE

I support the vital role Fort Jackson and McEntire play in protecting our country and fighting the war on terror. They also serve as reminders that freedom is not "free", and I am proud to support the young men and women that train and serve at these bases. They are great symbols of our community and our country.

Eleanor W Haggard
Signature

Name: ELEANOR HAGGARD

Address: 206 PARLOCK RD

City, State: IRMO SC 29063 Zip 29063

Phone (803) 781-8020

Email: chickiehaggard@hotmail.com

Please contact me to volunteer for *Support Our Bases* in one or more of the following ways:

- [x] I can help collect PETITION signatures. Send me blank petition forms.
- [ ] I can encourage others to get involved in leadership positions. Send me a *Support Our Bases* organizational kit, which includes facts sheets, brochures and petition forms.
- [ ] I may be able to attend the press conference and the briefing by our federal delegation. Send me information on time and place.
- [ ] YES, I would like to help by contributing to *Support Our Bases*. My check, made out to *Greater Columbia Chamber of Commerce*, is enclosed in the amount of :

☐ $500 ☐ $250 ☐ $100 ☐ $50 ☐ $25 ☐ Other: $_____

Payments may be deductible as ordinary and necessary business expenses but not as charitable contributions. Consult your tax advisor.

FOR MORE INFORMATION, PLEASE VISIT OUR WEBSITE

www.SupportOurBases.com

A PETITION TO SUPPORT

Ft. Jackson & McEntire

and the Brave Men and Women in Uniform.

SUPPORT OUR BASES

CITIZENS FOR FORT JACKSON & McENTIRE

I support the vital role Fort Jackson and McEntire play in protecting our country and fighting the war on terror. They also serve as reminders that freedom is not "free", and I am proud to support the young men and women that train and serve at these bases. They are great symbols of our community and our country.

Signature

Name: JOHN E. SCHAFER

Address: 116 STONEY POINT LANE

City, State: CHAPIN SC Zip 29036

Phone 803 936 5643

Email: johnschafer@sc.slr.com

Please contact me to volunteer for *Support Our Bases* in one or more of the following ways:

- ☐ I can help collect PETITION signatures. Send me blank petition forms.
- ☐ I can encourage others to get involved in leadership positions. Send me a *Support Our Bases* organizational kit, which includes facts sheets, brochures and petition forms.
- ☐ I may be able to attend the press conference and the briefing by our federal delegation. Send me information on time and place.
- ☐ YES, I would like to help by contributing to *Support Our Bases*. My check, made out to *Greater Columbia Chamber of Commerce*, is enclosed in the amount of :

☐ $500 ☐ $250 ☐ $100 ☐ $50 ☐ $25 ☐ Other: $_____

Payments may be deductible as ordinary and necessary business expenses but not as charitable contributions. Consult your tax advisor.

FOR MORE INFORMATION, PLEASE VISIT OUR WEBSITE

www.SupportOurBases.com

A PETITION TO SUPPORT

Ft. Jackson & McEntire

and the Brave Men and Women in Uniform.

SUPPORT OUR BASES

CITIZENS FOR FORT JACKSON & McENTIRE

I support the vital role Fort Jackson and McEntire play in protecting our country and fighting the war on terror. They also serve as reminders that freedom is not "free", and I am proud to support the young men and women that train and serve at these bases. They are great symbols of our community and our country.

Ann B Rabon

Signature

Name: ANN B Rabon / Robert J Rabon, III

Address: 1336 Rock Fs Rd

City, State: Gilbert SC Zip 29054

Phone

Email: annrabonrph@yahoo.com

Please contact me to volunteer for *Support Our Bases* in one or more of the following ways:

☒ I can help collect PETITION signatures. Send me blank petition forms.

☒ I can encourage others to get involved in leadership positions. Send me a *Support Our Bases* organizational kit, which includes facts sheets, brochures and petition forms.

☒ I may be able to attend the press conference and the briefing by our federal delegation. Send me information on time and place.

☒ YES, I would like to help by contributing to *Support Our Bases*. My check, made out to *Greater Columbia Chamber of Commerce*, is enclosed in the amount of :

☐ $500 ☐ $250 ☐ $100 ☐ $50 ☐ $25 ☐ Other: $ 125.00

Payments may be deductible as ordinary and necessary business expenses but not as charitable contributions. Consult your tax advisor.

#10520
#557

FOR MORE INFORMATION, PLEASE VISIT OUR WEBSITE

www.SupportOurBases.com

A PETITION TO SUPPORT

Ft. Jackson & McEntire

and the Brave Men and Women in Uniform.

SUPPORT OUR BASES

CITIZENS FOR FORT JACKSON & McENTIRE

I support the vital role Fort Jackson and McEntire play in protecting our country and fighting the war on terror. They also serve as reminders that freedom is not "free", and I am proud to support the young men and women that train and serve at these bases. They are great symbols of our community and our country.

Dave P. Keller

Signature

Name: DAVE P. KELLER

Address: 130 INDIAN COVE Rd.

City, State: CHAPIN, S.C. Zip 29036

Phone 803-920-6328

Email:

Please contact me to volunteer for *Support Our Bases* in one or more of the following ways:

- ☐ I can help collect PETITION signatures. Send me blank petition forms.
- ☐ I can encourage others to get involved in leadership positions. Send me a *Support Our Bases* organizational kit, which includes facts sheets, brochures and petition forms.
- ☐ I may be able to attend the press conference and the briefing by our federal delegation. Send me information on time and place.
- ☐ YES, I would like to help by contributing to *Support Our Bases*. My check, made out to *Greater Columbia Chamber of Commerce*, is enclosed in the amount of :

☐ $500 ☐ $250 ☐ $100 ☐ $50 ☐ $25 ☐ Other: $____

Payments may be deductible as ordinary and necessary business expenses but not as charitable contributions. Consult your tax advisor.

FOR MORE INFORMATION, PLEASE VISIT OUR WEBSITE

www.SupportOurBases.com

A PETITION TO SUPPORT

Ft. Jackson & McEntire

and the Brave Men and Women in Uniform.

SUPPORT OUR BASES

CITIZENS FOR FORT JACKSON & McENTIRE

I support the vital role Fort Jackson and McEntire play in protecting our country and fighting the war on terror. They also serve as reminders that freedom is not "free", and I am proud to support the young men and women that train and serve at these bases. They are great symbols of our community and our country.

Signature

Name: James N. Shannon, Jr.

Address: 304 Savanna Woods Ln

City, State: West Columbia S.C. Zip 29170

Phone 803-794-5895

Email: jnshanjr@bellsouth.net

Please contact me to volunteer for *Support Our Bases* in one or more of the following ways:

- ☐ I can help collect PETITION signatures. Send me blank petition forms.
- ☐ I can encourage others to get involved in leadership positions. Send me a *Support Our Bases* organizational kit, which includes facts sheets, brochures and petition forms.
- ☐ I may be able to attend the press conference and the briefing by our federal delegation. Send me information on time and place.

☐ YES, I would like to help by contributing to *Support Our Bases*. My check, made out to *Greater Columbia Chamber of Commerce*, is enclosed in the amount of :

☐ $500 ☐ $250 ☐ $100 ☐ $50 ☐ $25 ☐ Other: $_____

Payments may be deductible as ordinary and necessary business expenses but not as charitable contributions. Consult your tax advisor.

FOR MORE INFORMATION, PLEASE VISIT OUR WEBSITE

www.SupportOurBases.com

A PETITION TO SUPPORT

Ft. Jackson & McEntire

and the Brave Men and Women in Uniform.

SUPPORT OUR BASES

CITIZENS FOR FORT JACKSON & McENTIRE

I support the vital role Fort Jackson and McEntire play in protecting our country and fighting the war on terror. They also serve as reminders that freedom is not "free", and I am proud to support the young men and women that train and serve at these bases. They are great symbols of our community and our country.

Signature

Name: KAREN S. A. WHITESIDE

Address: 215 St. Peter's Church Road

City, State: Chapin SC Zip 29036

Phone unlisted

Email:

Please contact me to volunteer for *Support Our Bases* in one or more of the following ways:

- ☐ I can help collect PETITION signatures. Send me blank petition forms.
- ☐ I can encourage others to get involved in leadership positions. Send me a *Support Our Bases* organizational kit, which includes facts sheets, brochures and petition forms.
- ☐ I may be able to attend the press conference and the briefing by our federal delegation. Send me information on time and place.
- ☐ YES, I would like to help by contributing to *Support Our Bases*. My check, made out to *Greater Columbia Chamber of Commerce*, is enclosed in the amount of :

☐ $500 ☐ $250 ☐ $100 ☐ $50 ☐ $25 ☐ Other: $_____

Payments may be deductible as ordinary and necessary business expenses but not as charitable contributions. Consult your tax advisor.

FOR MORE INFORMATION, PLEASE VISIT OUR WEBSITE

www.SupportOurBases.com

A PETITION TO SUPPORT

Ft. Jackson & McEntire

and the Brave Men and Women in Uniform.

SUPPORT OUR BASES

CITIZENS FOR FORT JACKSON & McENTIRE

I support the vital role Fort Jackson and McEntire play in protecting our country and fighting the war on terror. They also serve as reminders that freedom is not "free", and I am proud to support the young men and women that train and serve at these bases. They are great symbols of our community and our country.

Signature

Name: LINDA J. ABBOTT

Address: 135 PLEASANT DR

City, State: EASTOVER, SC Zip 29044

Phone 803-353-8256

Email: lukiejune@netzero.net

Please contact me to volunteer for *Support Our Bases* in one or more of the following ways:

- ☑ I can help collect PETITION signatures. Send me blank petition forms. (5)
- ☐ I can encourage others to get involved in leadership positions. Send me a *Support Our Bases* organizational kit, which includes facts sheets, brochures and petition forms.
- ☐ I may be able to attend the press conference and the briefing by our federal delegation. Send me information on time and place.
- ☐ YES, I would like to help by contributing to *Support Our Bases*. My check, made out to *Greater Columbia Chamber of Commerce*, is enclosed in the amount of :

☐ $500 ☐ $250 ☐ $100 ☐ $50 ☐ $25 ☐ Other: $ _____

Payments may be deductible as ordinary and necessary business expenses but not as charitable contributions. Consult your tax advisor.

FOR MORE INFORMATION, PLEASE VISIT OUR WEBSITE

www.SupportOurBases.com

A PETITION TO SUPPORT

Ft. Jackson & McEntire

and the Brave Men and Women in Uniform.

SUPPORT OUR BASES

CITIZENS FOR FORT JACKSON & McENTIRE

I support the vital role Fort Jackson and McEntire play in protecting our country and fighting the war on terror. They also serve as reminders that freedom is not "free", and I am proud to support the young men and women that train and serve at these bases. They are great symbols of our community and our country.

Walter H Price Elsa E Price

Signature

Name: _____

Address: _____

Mr. Walter H. Price
920 Hill St.
Lugoff, SC 29078-8718

City, State: _____ Zip _____

Phone _____

Email: _____

Please contact me to volunteer for *Support Our Bases* in one or more of the following ways:

☐ I can help collect PETITION signatures. Send me blank petition forms.

☐ I can encourage others to get involved in leadership positions. Send me a *Support Our Bases* organizational kit, which includes facts sheets, brochures and petition forms.

☐ I may be able to attend the press conference and the briefing by our federal delegation. Send me information on time and place.

☐ YES, I would like to help by contributing to *Support Our Bases*. My check, made out to *Greater Columbia Chamber of Commerce*, is enclosed in the amount of :

☐ $500 ☐ $250 ☐ $100 ☐ $50 ☐ $25 ☐ Other: $ W/C

Payments may be deductible as ordinary and necessary business expenses but not as charitable contributions. Consult your tax advisor.

FOR MORE INFORMATION, PLEASE VISIT OUR WEBSITE

www.SupportOurBases.com

A PETITION TO SUPPORT

Ft. Jackson & McEntire

and the Brave Men and Women in Uniform.

SUPPORT OUR BASES

CITIZENS FOR FORT JACKSON & McENTIRE

I support the vital role Fort Jackson and McEntire play in protecting our country and fighting the war on terror. They also serve as reminders that freedom is not "free", and I am proud to support the young men and women that train and serve at these bases. They are great symbols of our community and our country.

Sidney T. Gattis
Signature

Name: SIDNEY T. GATTIS

Address: 3023 OAKHAVEN RD.

City, State: COLUMBIA, S.C. Zip 29204-2747

Phone

Email:

Please contact me to volunteer for *Support Our Bases* in one or more of the following ways:

- ☐ I can help collect PETITION signatures. Send me blank petition forms.
- ☐ I can encourage others to get involved in leadership positions. Send me a *Support Our Bases* organizational kit, which includes facts sheets, brochures and petition forms.
- ☐ I may be able to attend the press conference and the briefing by our federal delegation. Send me information on time and place.
- ☐ YES, I would like to help by contributing to *Support Our Bases*. My check, made out to *Greater Columbia Chamber of Commerce*, is enclosed in the amount of :

☐ $500 ☐ $250 ☐ $100 ☐ $50 ☐ $25 ☒ Other: $ 20.00

Payments may be deductible as ordinary and necessary business expenses but not as charitable contributions. Consult your tax advisor.

FOR MORE INFORMATION, PLEASE VISIT OUR WEBSITE

www.SupportOurBases.com

X 1708

A PETITION TO SUPPORT

Ft. Jackson & McEntire

and the Brave Men and Women in Uniform.

SUPPORT OUR BASES

CITIZENS FOR FORT JACKSON & McENTIRE

I support the vital role Fort Jackson and McEntire play in protecting our country and fighting the war on terror. They also serve as reminders that freedom is not "free", and I am proud to support the young men and women that train and serve at these bases. They are great symbols of our community and our country.

Signature

Name: Norman Jenkins

Address: 403 S. EDEN Drive

City, State: Cayce SC Zip 29033

Phone 803-796-7767

Email:

Please contact me to volunteer for *Support Our Bases* in one or more of the following ways:

- ☐ I can help collect PETITION signatures. Send me blank petition forms.
- ☐ I can encourage others to get involved in leadership positions. Send me a *Support Our Bases* organizational kit, which includes facts sheets, brochures and petition forms.
- ☐ I may be able to attend the press conference and the briefing by our federal delegation. Send me information on time and place.
- ☐ YES, I would like to help by contributing to *Support Our Bases*. My check, made out to *Greater Columbia Chamber of Commerce*, is enclosed in the amount of :

☐ $500 ☐ $250 ☐ $100 ☐ $50 ☐ $25 ☑ Other: $ 100

Payments may be deductible as ordinary and necessary business expenses but not as charitable contributions. Consult your tax advisor.

$785

FOR MORE INFORMATION, PLEASE VISIT OUR WEBSITE

www.SupportOurBases.com

A PETITION TO SUPPORT

Ft. Jackson & McEntire

and the Brave Men and Women in Uniform.

SUPPORT OUR BASES

CITIZENS FOR FORT JACKSON & McENTIRE

also I could put a Table at Walmart and Bi-lo to sign people up:
JWestbury

I support the vital role Fort Jackson and McEntire play in protecting our country and fighting the war on terror. They also serve as reminders that freedom is not "free", and I am proud to support the young men and women that train and serve at these bases. They are great symbols of our community and our country.

Jerutha S. Westbury
Signature

Name: JERUTHA S. Westbury

Address: 4708 Faulkland Rd

City, State: Columbia SC Zip 29210-3974

Phone 803-772-7721 or 730-3398

Email: _____

Please contact me to volunteer for *Support Our Bases* in one or more of the following ways:

- ☐ I can help collect PETITION signatures. Send me blank petition forms.
- ☑ I can encourage others to get involved in leadership positions. Send me a *Support Our Bases* organizational kit, which includes facts sheets, brochures and petition forms.
- ☐ I may be able to attend the press conference and the briefing by our federal delegation. Send me information on time and place.
- ☐ YES, I would like to help by contributing to *Support Our Bases*. My check, made out to *Greater Columbia Chamber of Commerce*, is enclosed in the amount of :

☐ $500 ☐ $250 ☐ $100 ☐ $50 ☐ $25 ☐ Other: $_____

Payments may be deductible as ordinary and necessary business expenses but not as charitable contributions. Consult your tax advisor.

FOR MORE INFORMATION, PLEASE VISIT OUR WEBSITE

www.SupportOurBases.com

A PETITION TO SUPPORT

Ft. Jackson & McEntire

and the Brave Men and Women in Uniform.

SUPPORT OUR BASES

CITIZENS FOR FORT JACKSON & McENTIRE

I support the vital role Fort Jackson and McEntire play in protecting our country and fighting the war on terror. They also serve as reminders that freedom is not "free", and I am proud to support the young men and women that train and serve at these bases. They are great symbols of our community and our country.

Mrs. Annie G Jennings
Signature

Name: Annie G Jennings

Address: 608 Scarsdale Dr.

City, State: Columbia, SC Zip 29203

Phone 803-735-3059

Email: ajennings@richlandone.org

Please contact me to volunteer for *Support Our Bases* in one or more of the following ways:

- [x] I can help collect PETITION signatures. Send me blank petition forms.
- [ ] I can encourage others to get involved in leadership positions. Send me a *Support Our Bases* organizational kit, which includes facts sheets, brochures and petition forms.
- [ ] I may be able to attend the press conference and the briefing by our federal delegation. Send me information on time and place.
- [ ] YES, I would like to help by contributing to *Support Our Bases*. My check, made out to *Greater Columbia Chamber of Commerce*, is enclosed in the amount of :

[ ] $500 [ ] $250 [ ] $100 [ ] $50 [ ] $25 [ ] Other: $ _____

Payments may be deductible as ordinary and necessary business expenses but not as charitable contributions. Consult your tax advisor.

FOR MORE INFORMATION, PLEASE VISIT OUR WEBSITE

www.SupportOurBases.com

A PETITION TO SUPPORT

Ft. Jackson & McEntire

and the Brave Men and Women in Uniform.

SUPPORT OUR BASES

CITIZENS FOR FORT JACKSON & McENTIRE

I support the vital role Fort Jackson and McEntire play in protecting our country and fighting the war on terror. They also serve as reminders that freedom is not "free", and I am proud to support the young men and women that train and serve at these bases. They are great symbols of our community and our country.

Paul H. Jeter III / Jean S. Jeter

Signature

Name: Paul H Jeter III Jean S. Jeter

Address: 1119 Greenridge Lane

City, State: Columbia S.C. Zip 29210

Phone

Email:

Please contact me to volunteer for *Support Our Bases* in one or more of the following ways:

- ☐ I can help collect PETITION signatures. Send me blank petition forms.
- ☐ I can encourage others to get involved in leadership positions. Send me a *Support Our Bases* organizational kit, which includes facts sheets, brochures and petition forms.
- ☐ I may be able to attend the press conference and the briefing by our federal delegation. Send me information on time and place.
- ☐ YES, I would like to help by contributing to *Support Our Bases*. My check, made out to *Greater Columbia Chamber of Commerce*, is enclosed in the amount of :

☐ $500 ☐ $250 ☐ $100 ☐ $50 ☐ $25 ☐ Other: $_

Payments may be deductible as ordinary and necessary business expenses but not as charitable contributions. Consult your tax advisor.

FOR MORE INFORMATION, PLEASE VISIT OUR WEBSITE

www.SupportOurBases.com

A PETITION TO SUPPORT

Ft. Jackson & McEntire

and the Brave Men and Women in Uniform.

SUPPORT OUR BASES

CITIZENS FOR FORT JACKSON & McENTIRE

I support the vital role Fort Jackson and McEntire play in protecting our country and fighting the war on terror. They also serve as reminders that freedom is not "free", and I am proud to support the young men and women that train and serve at these bases. They are great symbols of our community and our country.

Sharon K. Kennedy
Signature

Name: SHARON KENNEDY

Address: 2311 LINCOLN ST.

City, State: COLUMBIA, S.C. Zip 29201

Phone 252-9093

Email:

Please contact me to volunteer for *Support Our Bases* in one or more of the following ways:

- ☐ I can help collect PETITION signatures. Send me blank petition forms.
- ☑ I can encourage others to get involved in leadership positions. Send me a *Support Our Bases* organizational kit, which includes facts sheets, brochures and petition forms.
- ☐ I may be able to attend the press conference and the briefing by our federal delegation. Send me information on time and place.
- ☐ YES, I would like to help by contributing to *Support Our Bases*. My check, made out to *Greater Columbia Chamber of Commerce*, is enclosed in the amount of :

☐ $500 ☐ $250 ☐ $100 ☐ $50 ☐ $25 ☐ Other: $____

Payments may be deductible as ordinary and necessary business expenses but not as charitable contributions. Consult your tax advisor.

FOR MORE INFORMATION, PLEASE VISIT OUR WEBSITE

www.SupportOurBases.com

A PETITION TO SUPPORT

Ft. Jackson & McEntire

and the Brave Men and Women in Uniform.

SUPPORT OUR BASES

CITIZENS FOR FORT JACKSON & McENTIRE

I support the vital role Fort Jackson and McEntire play in protecting our country and fighting the war on terror. They also serve as reminders that freedom is not "free", and I am proud to support the young men and women that train and serve at these bases. They are great symbols of our community and our country.

Joan R. Gary
Signature

Name: Joan R. Gary

Address: 1740 Atascadero Dr.

City, State: Columbia SC. Zip 29204

Phone 803-782-6618

Email: N/A

Please contact me to volunteer for *Support Our Bases* in one or more of the following ways:

☐ I can help collect PETITION signatures. Send me blank petition forms.

☐ I can encourage others to get involved in leadership positions. Send me a *Support Our Bases* organizational kit, which includes facts sheets, brochures and petition forms.

☐ I may be able to attend the press conference and the briefing by our federal delegation. Send me information on time and place.

☐ YES, I would like to help by contributing to *Support Our Bases*. My check, made out to *Greater Columbia Chamber of Commerce*, is enclosed in the amount of :

☐ $500 ☐ $250 ☐ $100 ☐ $50 ☐ $25 ☐ Other: $ _____

Payments may be deductible as ordinary and necessary business expenses but not as charitable contributions. Consult your tax advisor.

FOR MORE INFORMATION, PLEASE VISIT OUR WEBSITE

www.SupportOurBases.com

I stamped + Returned my form!

A PETITION TO SUPPORT

Ft. Jackson & McEntire

and the Brave Men and Women in Uniform.

I support the vital role Fort Jackson and McEntire play in protecting our country and fighting the war on terror. They also serve as reminders that freedom is not "free", and I am proud to support the young men and women that train and serve at these bases. They are great symbols of our community and our country.

Signature

Name: Ms. Lionel L. Sette

Address: 1720 Devonshire Dr, Apt 232

City, State: Columbia, S.C. 29204 Zip

Phone 771-8878 → 771-8878

Email:

SUPPORT OUR BASES

CITIZENS FOR FORT JACKSON & McENTIRE

Please contact me to volunteer for *Support Our Bases* in one or more of the following ways:

- ☐ I can help collect PETITION signatures. Send me blank petition forms.
- ☐ I can encourage others to get involved in leadership positions. Send me a *Support Our Bases* organizational kit, which includes facts sheets, brochures and petition forms.
- ☐ I may be able to attend the press conference and the briefing by our federal delegation. Send me information on time and place.
- ☐ YES, I would like to help by contributing to *Support Our Bases*. My check, made out to *Greater Columbia Chamber of Commerce*, is enclosed in the amount of:

☐ $500 ☐ $250 ☐ $100 ☐ $50 ☐ $25 ☐ Other: $ _____

Payments may be deductible as ordinary and necessary business expenses but not as charitable contributions. Consult your tax advisor.

FOR MORE INFORMATION, PLEASE VISIT OUR WEBSITE

www.SupportOurBases.com

A PETITION TO SUPPORT

Ft. Jackson & McEntire

and the Brave Men and Women in Uniform.

SUPPORT OUR BASES

CITIZENS FOR FORT JACKSON & McENTIRE

I support the vital role Fort Jackson and McEntire play in protecting our country and fighting the war on terror. They also serve as reminders that freedom is not "free", and I am proud to support the young men and women that train and serve at these bases. They are great symbols of our community and our country.

Caroline S Mikell

Signature

Name: _____

Address: 4103 Ayrmont Dr

City, State: W Colo. S.C. Zip 29169

Phone 791-7570

Email: _____

Please contact me to volunteer for *Support Our Bases* in one or more of the following ways:

- ☐ I can help collect PETITION signatures. Send me blank petition forms.
- ☐ I can encourage others to get involved in leadership positions. Send me a *Support Our Bases* organizational kit, which includes facts sheets, brochures and petition forms.
- ☐ I may be able to attend the press conference and the briefing by our federal delegation. Send me information on time and place.
- ☐ YES, I would like to help by contributing to *Support Our Bases*. My check, made out to *Greater Columbia Chamber of Commerce*, is enclosed in the amount of:

☐ $500 ☐ $250 ☐ $100 ☐ $50 ☑ $25 ☐ Other: $_____ 3614

Payments may be deductible as ordinary and necessary business expenses but not as charitable contributions. Consult your tax advisor.

FOR MORE INFORMATION, PLEASE VISIT OUR WEBSITE

www.SupportOurBases.com

A PETITION TO SUPPORT

Ft. Jackson & McEntire

and the Brave Men and Women in Uniform.

SUPPORT OUR BASES

CITIZENS FOR FORT JACKSON & McENTIRE

I support the vital role Fort Jackson and McEntire play in protecting our country and fighting the war on terror. They also serve as reminders that freedom is not "free", and I am proud to support the young men and women that train and serve at these bases. They are great symbols of our community and our country.

Hoyte R. Smith
Signature

Name: Hoyte R. Smith

Address: 1164 W. Fairhill Dr.

City, State: Springdale SC Zip 29170-2202

Phone

Email:

Please contact me to volunteer for *Support Our Bases* in one or more of the following ways:

- ☐ I can help collect PETITION signatures. Send me blank petition forms.
- ☐ I can encourage others to get involved in leadership positions. Send me a *Support Our Bases* organizational kit, which includes facts sheets, brochures and petition forms.
- ☐ I may be able to attend the press conference and the briefing by our federal delegation. Send me information on time and place.
- ☐ YES, I would like to help by contributing to *Support Our Bases*. My check, made out to *Greater Columbia Chamber of Commerce*, is enclosed in the amount of :

☐ $500 ☐ $250 ☐ $100 ☐ $50 ☐ $25 ☐ Other: $_____

Payments may be deductible as ordinary and necessary business expenses but not as charitable contributions. Consult your tax advisor.

FOR MORE INFORMATION, PLEASE VISIT OUR WEBSITE

www.SupportOurBases.com

A PETITION TO SUPPORT

Ft. Jackson & McEntire

and the Brave Men and Women in Uniform.

SUPPORT OUR BASES

CITIZENS FOR FORT JACKSON & McENTIRE

I support the vital role Fort Jackson and McEntire play in protecting our country and fighting the war on terror. They also serve as reminders that freedom is not "free", and I am proud to support the young men and women that train and serve at these bases. They are great symbols of our community and our country.

William S Erwin
Signature

Name: WILLIAM S. ERWIN

Address: 108 MARILYN LANE

City, State: WEST COLUMBIA, SC Zip 29172

Phone 755-3228

Email:

Please contact me to volunteer for *Support Our Bases* in one or more of the following ways:

- ☐ I can help collect PETITION signatures. Send me blank petition forms.
- ☐ I can encourage others to get involved in leadership positions. Send me a *Support Our Bases* organizational kit, which includes facts sheets, brochures and petition forms.
- ☐ I may be able to attend the press conference and the briefing by our federal delegation. Send me information on time and place.
- ☐ YES, I would like to help by contributing to *Support Our Bases*. My check, made out to *Greater Columbia Chamber of Commerce*, is enclosed in the amount of :

☐ $500 ☐ $250 ☐ $100 ☐ $50 ☐ $25 ☐ Other: $_____

Payments may be deductible as ordinary and necessary business expenses but not as charitable contributions. Consult your tax advisor.

FOR MORE INFORMATION, PLEASE VISIT OUR WEBSITE

www.SupportOurBases.com

A PETITION TO SUPPORT

Ft. Jackson & McEntire

and the Brave Men and Women in Uniform.

SUPPORT OUR BASES

CITIZENS FOR FORT JACKSON & McENTIRE

I support the vital role Fort Jackson and McEntire play in protecting our country and fighting the war on terror. They also serve as reminders that freedom is not "free", and I am proud to support the young men and women that train and serve at these bases. They are great symbols of our community and our country.

Karen Russ
Signature

Name: KAREN C. RUSS

Address: 15 Coronet Dr.

City, State: Cola SC Zip 29206

Phone 803-782-3026

Email:

Please contact me to volunteer for *Support Our Bases* in one or more of the following ways:

- ☐ I can help collect PETITION signatures. Send me blank petition forms.
- ☐ I can encourage others to get involved in leadership positions. Send me a *Support Our Bases* organizational kit, which includes facts sheets, brochures and petition forms.
- ☐ I may be able to attend the press conference and the briefing by our federal delegation. Send me information on time and place.
- ☐ YES, I would like to help by contributing to *Support Our Bases*. My check, made out to *Greater Columbia Chamber of Commerce*, is enclosed in the amount of :

☐ $500 ☐ $250 ☐ $100 ☐ $50 ☐ $25 ☐ Other: $_____

Payments may be deductible as ordinary and necessary business expenses but not as charitable contributions. Consult your tax advisor.

FOR MORE INFORMATION, PLEASE VISIT OUR WEBSITE

www.SupportOurBases.com

A PETITION TO SUPPORT

Ft. Jackson & McEntire

and the Brave Men and Women in Uniform.

SUPPORT OUR BASES

CITIZENS FOR FORT JACKSON & McENTIRE

I support the vital role Fort Jackson and McEntire play in protecting our country and fighting the war on terror. They also serve as reminders that freedom is not "free", and I am proud to support the young men and women that train and serve at these bases. They are great symbols of our community and our country.

Katherine Lee Bowen

Signature

Name:

Address:

City, State: Zip

Katherine Lee Bowen
184 Happy Ridge Rd.
West Columbia, SC 29170

Phone

Email:

Please contact me to volunteer for *Support Our Bases* in one or more of the following ways:

☑ I can help collect PETITION signatures. Send me blank petition forms.

☐ I can encourage others to get involved in leadership positions. Send me a *Support Our Bases* organizational kit, which includes facts sheets, brochures and petition forms.

☐ I may be able to attend the press conference and the briefing by our federal delegation. Send me information on time and place.

☐ YES, I would like to help by contributing to *Support Our Bases*. My check, made out to *Greater Columbia Chamber of Commerce*, is enclosed in the amount of :

☐ $500 ☐ $250 ☐ $100 ☐ $50 ☐ $25 ☐ Other: $_____

Payments may be deductible as ordinary and necessary business expenses but not as charitable contributions. Consult your tax advisor.

FOR MORE INFORMATION, PLEASE VISIT OUR WEBSITE

www.SupportOurBases.com

A PETITION TO SUPPORT

Ft. Jackson & McEntire

and the Brave Men and Women in Uniform.

SUPPORT OUR BASES

CITIZENS FOR FORT JACKSON & McENTIRE

I support the vital role Fort Jackson and McEntire play in protecting our country and fighting the war on terror. They also serve as reminders that freedom is not "free", and I am proud to support the young men and women that train and serve at these bases. They are great symbols of our community and our country.

Signature

Name: DAWN SCHORNLEBER

Address: 27 Shoreline Dr

City, State: Cola SC Zip 29229

Phone

Email:

Please contact me to volunteer for *Support Our Bases* in one or more of the following ways:

- ☐ I can help collect PETITION signatures. Send me blank petition forms.
- ☐ I can encourage others to get involved in leadership positions. Send me a *Support Our Bases* organizational kit, which includes facts sheets, brochures and petition forms.
- ☐ I may be able to attend the press conference and the briefing by our federal delegation. Send me information on time and place.
- ☐ YES, I would like to help by contributing to *Support Our Bases*. My check, made out to *Greater Columbia Chamber of Commerce*, is enclosed in the amount of :

☐ $500 ☐ $250 ☐ $100 ☐ $50 ☐ $25 ☐ Other: $_

Payments may be deductible as ordinary and necessary business expenses but not as charitable contributions. Consult your tax advisor.

FOR MORE INFORMATION, PLEASE VISIT OUR WEBSITE

www.SupportOurBases.com

A PETITION TO SUPPORT

Ft. Jackson & McEntire

and the Brave Men and Women in Uniform.

SUPPORT OUR BASES

CITIZENS FOR FORT JACKSON & McENTIRE

I support the vital role Fort Jackson and McEntire play in protecting our country and fighting the war on terror. They also serve as reminders that freedom is not "free", and I am proud to support the young men and women that train and serve at these bases. They are great symbols of our community and our country.

Signature

Name: Almzo Mark

Address: 4512 Briarwood Rd

City, State: Columbia SC Zip 29206

Phone 803-781-2783

Email:

Please contact me to volunteer for *Support Our Bases* in one or more of the following ways:

- ☐ I can help collect PETITION signatures. Send me blank petition forms.
- ☐ I can encourage others to get involved in leadership positions. Send me a *Support Our Bases* organizational kit, which includes facts sheets, brochures and petition forms.
- ☐ I may be able to attend the press conference and the briefing by our federal delegation. Send me information on time and place.
- ☑ YES, I would like to help by contributing to *Support Our Bases*. My check, made out to *Greater Columbia Chamber of Commerce*, is enclosed in the amount of :

☐ $500 ☐ $250 ☐ $100 ☐ $50 ☐ $25 ☐ Other: $ 15.00

Payments may be deductible as ordinary and necessary business expenses but not as charitable contributions. Consult your tax advisor.

#163

FOR MORE INFORMATION, PLEASE VISIT OUR WEBSITE

www.SupportOurBases.com

A PETITION TO SUPPORT

Ft. Jackson & McEntire

and the Brave Men and Women in Uniform.

SUPPORT OUR BASES

CITIZENS FOR FORT JACKSON & McENTIRE

I support the vital role Fort Jackson and McEntire play in protecting our country and fighting the war on terror. They also serve as reminders that freedom is not "free", and I am proud to support the young men and women that train and serve at these bases. They are great symbols of our community and our country.

Signature

Name:

Address: Warren P. Giblin
25 Arcadia Cv
Columbia, SC 29206-2361

City, State: Zip

Phone 397-6797

Email:

Please contact me to volunteer for *Support Our Bases* in one or more of the following ways:

- ☐ I can help collect PETITION signatures. Send me blank petition forms.
- ☐ I can encourage others to get involved in leadership positions. Send me a *Support Our Bases* organizational kit, which includes facts sheets, brochures and petition forms.
- ☐ I may be able to attend the press conference and the briefing by our federal delegation. Send me information on time and place.
- ☑ YES, I would like to help by contributing to *Support Our Bases*. My check, made out to *Greater Columbia Chamber of Commerce*, is enclosed in the amount of :

☐ $500 ☐ $250 ☐ $100 ☐ $50 ☒ $25 ☐ Other: $

Payments may be deductible as ordinary and necessary business expenses but not as charitable contributions. Consult your tax advisor.

#8051

FOR MORE INFORMATION, PLEASE VISIT OUR WEBSITE

www.SupportOurBases.com

A PETITION TO SUPPORT

Ft. Jackson & McEntire

and the Brave Men and Women in Uniform.

SUPPORT OUR BASES

CITIZENS FOR FORT JACKSON & McENTIRE

I support the vital role Fort Jackson and McEntire play in protecting our country and fighting the war on terror. They also serve as reminders that freedom is not "free", and I am proud to support the young men and women that train and serve at these bases. They are great symbols of our community and our country.

Signature

Name: Mr + Mrs. James E. Madden

Address: 2020 Longwood Rd.

City, State: Columbia, SC Zip 29209

Phone

Email:

Please contact me to volunteer for *Support Our Bases* in one or more of the following ways:

- ☐ I can help collect PETITION signatures. Send me blank petition forms.
- ☐ I can encourage others to get involved in leadership positions. Send me a *Support Our Bases* organizational kit, which includes facts sheets, brochures and petition forms.
- ☐ I may be able to attend the press conference and the briefing by our federal delegation. Send me information on time and place.
- ☐ YES, I would like to help by contributing to *Support Our Bases*. My check, made out to *Greater Columbia Chamber of Commerce*, is enclosed in the amount of :

☐ $500 ☐ $250 ☐ $100 ☐ $50 ☐ $25 ☐ Other: $_____

Payments may be deductible as ordinary and necessary business expenses but not as charitable contributions. Consult your tax advisor.

FOR MORE INFORMATION, PLEASE VISIT OUR WEBSITE

www.SupportOurBases.com

A PETITION TO SUPPORT

Ft. Jackson & McEntire

and the Brave Men and Women in Uniform.

SUPPORT OUR BASES

CITIZENS FOR FORT JACKSON & McENTIRE

I support the vital role Fort Jackson and McEntire play in protecting our country and fighting the war on terror. They also serve as reminders that freedom is not "free", and I am proud to support the young men and women that train and serve at these bases. They are great symbols of our community and our country.

Diane H. Parker

Signature

Name: Dianne Parker

Address: 210 Wexford Ct

City, State: Columbia SC Zip 29212

Phone 803 622 5636

Email:

Please contact me to volunteer for *Support Our Bases* in one or more of the following ways:

- ☐ I can help collect PETITION signatures. Send me blank petition forms.
- ☐ I can encourage others to get involved in leadership positions. Send me a *Support Our Bases* organizational kit, which includes facts sheets, brochures and petition forms.
- ☐ I may be able to attend the press conference and the briefing by our federal delegation. Send me information on time and place.
- ☐ YES, I would like to help by contributing to *Support Our Bases*. My check, made out to *Greater Columbia Chamber of Commerce*, is enclosed in the amount of :

☐ $500 ☐ $250 ☐ $100 ☐ $50 ☐ $25 ☐ Other: $_____

Payments may be deductible as ordinary and necessary business expenses but not as charitable contributions. Consult your tax advisor.

FOR MORE INFORMATION, PLEASE VISIT OUR WEBSITE

www.SupportOurBases.com

A PETITION TO SUPPORT

Ft. Jackson & McEntire

and the Brave Men and Women in Uniform.

SUPPORT OUR BASES

CITIZENS FOR FORT JACKSON & McENTIRE

I support the vital role Fort Jackson and McEntire play in protecting our country and fighting the war on terror. They also serve as reminders that freedom is not "free", and I am proud to support the young men and women that train and serve at these bases. They are great symbols of our community and our country.

Signature

Name: George M. Tucker

Address: 30 Crossbow Lakes Court

City, State: Columbia S.C. Zip 29212

Phone

Email:

Please contact me to volunteer for *Support Our Bases* in one or more of the following ways:

- ☐ I can help collect PETITION signatures. Send me blank petition forms.
- ☐ I can encourage others to get involved in leadership positions. Send me a *Support Our Bases* organizational kit, which includes facts sheets, brochures and petition forms.
- ☐ I may be able to attend the press conference and the briefing by our federal delegation. Send me information on time and place.
- ☐ YES, I would like to help by contributing to *Support Our Bases*. My check, made out to *Greater Columbia Chamber of Commerce*, is enclosed in the amount of :

☐ $500 ☐ $250 ☐ $100 ☐ $50 ☐ $25 ☐ Other: $_____

Payments may be deductible as ordinary and necessary business expenses but not as charitable contributions. Consult your tax advisor.

FOR MORE INFORMATION, PLEASE VISIT OUR WEBSITE

www.SupportOurBases.com

A PETITION TO SUPPORT

Ft. Jackson & McEntire

and the Brave Men and Women in Uniform.

SUPPORT OUR BASES

CITIZENS FOR FORT JACKSON & McENTIRE

I support the vital role Fort Jackson and McEntire play in protecting our country and fighting the war on terror. They also serve as reminders that freedom is not "free", and I am proud to support the young men and women that train and serve at these bases. They are great symbols of our community and our country.

Gerda M Kahn

Signature

Name: GERDA M KAHN

Address: 83 Churchill Circle

City, State: Columbia, SC 29206

Phone

Email:

Please contact me to volunteer for *Support Our Bases* in one or more of the following ways:

☐ I can help collect PETITION signatures. Send me blank petition forms.

☐ I can encourage others to get involved in leadership positions. Send me a *Support Our Bases* organizational kit, which includes facts sheets, brochures and petition forms.

☐ I may be able to attend the press conference and the briefing by our federal delegation. Send me information on time and place.

☒ YES, I would like to help by contributing to *Support Our Bases*. My check, made out to *Greater Columbia Chamber of Commerce*, is enclosed in the amount of :

☐ $500 ☐ $250 ☐ $100 ☐ $50 ☒ $25 ☐ Other: $

Payments may be deductible as ordinary and necessary business expenses but not as charitable contributions. Consult your tax advisor.

#1611

FOR MORE INFORMATION, PLEASE VISIT OUR WEBSITE

www.SupportOurBases.com

A PETITION TO SUPPORT

Ft. Jackson & McEntire

and the Brave Men and Women in Uniform.

SUPPORT OUR BASES

CITIZENS FOR FORT JACKSON & McENTIRE

I support the vital role Fort Jackson and McEntire play in protecting our country and fighting the war on terror. They also serve as reminders that freedom is not "free", and I am proud to support the young men and women that train and serve at these bases. They are great symbols of our community and our country.

Sarah L Don Mochel
Signature

Name: Mrs. Donald R. Mochel
Address: 1009 Sunnyside Dr
Cayce, SC 29033-3415

City, State: _____ Zip _____

Phone 796-2582

Email: _____

Please contact me to volunteer for *Support Our Bases* in one or more of the following ways:

- ☐ I can help collect PETITION signatures. Send me blank petition forms.
- ☐ I can encourage others to get involved in leadership positions. Send me a *Support Our Bases* organizational kit, which includes facts sheets, brochures and petition forms.
- ☐ I may be able to attend the press conference and the briefing by our federal delegation. Send me information on time and place.
- ☐ YES, I would like to help by contributing to *Support Our Bases*. My check, made out to *Greater Columbia Chamber of Commerce*, is enclosed in the amount of :

☐ $500 ☐ $250 ☐ $100 ☐ $50 ☐ $25 ☐ Other: $_____

Payments may be deductible as ordinary and necessary business expenses but not as charitable contributions. Consult your tax advisor.

FOR MORE INFORMATION, PLEASE VISIT OUR WEBSITE

www.SupportOurBases.com

A PETITION TO SUPPORT

Ft. Jackson & McEntire

and the Brave Men and Women in Uniform.

CITIZENS FOR FORT JACKSON & McENTIRE

I support the vital role Fort Jackson and McEntire play in protecting our country and fighting the war on terror. They also serve as reminders that freedom is not "free", and I am proud to support the young men and women that train and serve at these bases. They are great symbols of our community and our country.

Stanley Kelley
Signature

Name: Stanley Kelley

Address: 210 Cap E Rd

City, State: Winnsboro S.C. Zip 29180

Phone

Email:

Please contact me to volunteer for *Support Our Bases* in one or more of the following ways:

- ☐ I can help collect PETITION signatures. Send me blank petition forms.
- ☐ I can encourage others to get involved in leadership positions. Send me a *Support Our Bases* organizational kit, which includes facts sheets, brochures and petition forms.
- ☐ I may be able to attend the press conference and the briefing by our federal delegation. Send me information on time and place.
- ☐ YES, I would like to help by contributing to *Support Our Bases*. My check, made out to *Greater Columbia Chamber of Commerce*, is enclosed in the amount of:

HAVE no money Sorry Republicans for the rich.

☐ $500 ☐ $250 ☐ $100 ☐ $50 ☐ $25 ☐ Other: $ Need More

Payments may be deductible as ordinary and necessary business expenses but not as charitable contributions. Consult your tax advisor.

I A Doorman Hello

FOR MORE INFORMATION, PLEASE VISIT OUR WEBSITE

www.SupportOurBases.com

A PETITION TO SUPPORT

Ft. Jackson & McEntire

and the Brave Men and Women in Uniform.

SUPPORT OUR BASES

CITIZENS FOR FORT JACKSON & McENTIRE

I support the vital role Fort Jackson and McEntire play in protecting our country and fighting the war on terror. They also serve as reminders that freedom is not "free", and I am proud to support the young men and women that train and serve at these bases. They are great symbols of our community and our country.

Signature

Name: NORMA J. KNIGHT

Address: 134 WICTON HILL RD

City, State: COLUMBIA, SC Zip 29672

Phone

Email:

Please contact me to volunteer for *Support Our Bases* in one or more of the following ways:

- ☐ I can help collect PETITION signatures. Send me blank petition forms.
- ☐ I can encourage others to get involved in leadership positions. Send me a *Support Our Bases* organizational kit, which includes facts sheets, brochures and petition forms.
- ☐ I may be able to attend the press conference and the briefing by our federal delegation. Send me information on time and place.
- ☐ YES, I would like to help by contributing to *Support Our Bases*. My check, made out to *Greater Columbia Chamber of Commerce*, is enclosed in the amount of :

☐ $500 ☐ $250 ☐ $100 ☐ $50 ☐ $25 ☐ Other: $_____

Payments may be deductible as ordinary and necessary business expenses but not as charitable contributions. Consult your tax advisor.

FOR MORE INFORMATION, PLEASE VISIT OUR WEBSITE

www.SupportOurBases.com

A PETITION TO SUPPORT

Ft. Jackson & McEntire

and the Brave Men and Women in Uniform.

SUPPORT OUR BASES

CITIZENS FOR FORT JACKSON & McENTIRE

I support the vital role Fort Jackson and McEntire play in protecting our country and fighting the war on terror. They also serve as reminders that freedom is not "free", and I am proud to support the young men and women that train and serve at these bases. They are great symbols of our community and our country.

Robert W. Cole
Signature

Name: ROBERT W. COLE

Address: 106 EAST SELWOOD LANE

City, State: COLUMBIA, S.C. Zip 29212

Phone (803) 781-5000

Email: wcole@mungo.com

Please contact me to volunteer for *Support Our Bases* in one or more of the following ways:

- ☑ I can help collect PETITION signatures. Send me blank petition forms.
- ☑ I can encourage others to get involved in leadership positions. Send me a *Support Our Bases* organizational kit, which includes facts sheets, brochures and petition forms.
- ☐ I may be able to attend the press conference and the briefing by our federal delegation. Send me information on time and place.
- ☐ YES, I would like to help by contributing to *Support Our Bases*. My check, made out to *Greater Columbia Chamber of Commerce*, is enclosed in the amount of:

☐ $500 ☐ $250 ☐ $100 ☐ $50 ☐ $25 ☐ Other: $ _____

Payments may be deductible as ordinary and necessary business expenses but not as charitable contributions. Consult your tax advisor.

FOR MORE INFORMATION, PLEASE VISIT OUR WEBSITE

www.SupportOurBases.com

A PETITION TO SUPPORT

Ft. Jackson & McEntire

and the Brave Men and Women in Uniform.

SUPPORT OUR BASES

CITIZENS FOR FORT JACKSON & McENTIRE

I support the vital role Fort Jackson and McEntire play in protecting our country and fighting the war on terror. They also serve as reminders that freedom is not "free", and I am proud to support the young men and women that train and serve at these bases. They are great symbols of our community and our country.

Brian K. Rish

Signature

Name: Brian K. Rish

Address: 2011 Old Orangeburg Road

City, State: Lexington, SC Zip 29073

Phone (803) 955-0284

Email: kandtrish@earthlink.com

Please contact me to volunteer for *Support Our Bases* in one or more of the following ways:

- [x] I can help collect PETITION signatures. Send me blank petition forms.
- [ ] I can encourage others to get involved in leadership positions. Send me a *Support Our Bases* organizational kit, which includes facts sheets, brochures and petition forms.
- [ ] I may be able to attend the press conference and the briefing by our federal delegation. Send me information on time and place.
- [ ] YES, I would like to help by contributing to *Support Our Bases*. My check, made out to *Greater Columbia Chamber of Commerce*, is enclosed in the amount of :

  [ ] $500 [ ] $250 [ ] $100 [ ] $50 [ ] $25 [ ] Other: $_____

Payments may be deductible as ordinary and necessary business expenses but not as charitable contributions. Consult your tax advisor.

FOR MORE INFORMATION, PLEASE VISIT OUR WEBSITE

www.SupportOurBases.com

A PETITION TO SUPPORT

Ft. Jackson & McEntire

and the Brave Men and Women in Uniform.

I support the vital role Fort Jackson and McEntire play in protecting our country and fighting the war on terror. They also serve as reminders that freedom is not "free", and I am proud to support the young men and women that train and serve at these bases. They are great symbols of our community and our country.

Signature

Name: Hus Manos

Address: 1124 pompeii place

City, State: Springdale S.C. Zip 29170

Phone 803-796-8374 or 794-4652

Email:

Please contact me to volunteer for *Support Our Bases* in one or more of the following ways:

- ☐ I can help collect PETITION signatures. Send me blank petition forms.
- ☐ I can encourage others to get involved in leadership positions. Send me a *Support Our Bases* organizational kit, which includes facts sheets, brochures and petition forms.
- ☐ I may be able to attend the press conference and the briefing by our federal delegation. Send me information on time and place.
- ☐ YES, I would like to help by contributing to *Support Our Bases*. My check, made out to *Greater Columbia Chamber of Commerce*, is enclosed in the amount of :

☐ $500 ☐ $250 ☐ $100 ☑ $50 ☐ $25 ☐ Other: $_____

Payments may be deductible as ordinary and necessary business expenses but not as charitable contributions. Consult your tax advisor.

3144

FOR MORE INFORMATION, PLEASE VISIT OUR WEBSITE

www.SupportOurBases.com

SUPPORT OUR BASES

CITIZENS FOR FORT JACKSON & McENTIRE

A PETITION TO SUPPORT

Ft. Jackson & McEntire

and the Brave Men and Women in Uniform.

SUPPORT OUR BASES

CITIZENS FOR FORT JACKSON & McENTIRE

I support the vital role Fort Jackson and McEntire play in protecting our country and fighting the war on terror. They also serve as reminders that freedom is not "free", and I am proud to support the young men and women that train and serve at these bases. They are great symbols of our community and our country.

Mary H Young
Signature

Name: Mary H. Young

Address: 19 Hickory Point Ln.

City, State: Elgin, SC 29045 Zip

Phone 408 6982

Email: live.free@earthlink.net

Please contact me to volunteer for *Support Our Bases* in one or more of the following ways:

- ☐ I can help collect PETITION signatures. Send me blank petition forms.
- ☐ I can encourage others to get involved in leadership positions. Send me a *Support Our Bases* organizational kit, which includes facts sheets, brochures and petition forms.
- ☐ I may be able to attend the press conference and the briefing by our federal delegation. Send me information on time and place.
- ☐ YES, I would like to help by contributing to *Support Our Bases*. My check, made out to *Greater Columbia Chamber of Commerce*, is enclosed in the amount of :

☐ $500 ☐ $250 ☐ $100 ☐ $50 ☐ $25 ☐ Other: $_____

Payments may be deductible as ordinary and necessary business expenses but not as charitable contributions. Consult your tax advisor.

FOR MORE INFORMATION, PLEASE VISIT OUR WEBSITE

www.SupportOurBases.com

A PETITION TO SUPPORT

Ft. Jackson & McEntire

and the Brave Men and Women in Uniform.

SUPPORT OUR BASES

CITIZENS FOR FORT JACKSON & McENTIRE

I support the vital role Fort Jackson and McEntire play in protecting our country and fighting the war on terror. They also serve as reminders that freedom is not "free", and I am proud to support the young men and women that train and serve at these bases. They are great symbols of our community and our country.

Signature

Name: PALMETTO CELLULAR

Address: 9300 TWO NOTCH ROAD # C-2

City, State: COLUMBIA, SC Zip 29223

Phone 803-462-1200

Email: Palmetto12@Bellsouth.Net

Please contact me to volunteer for *Support Our Bases* in one or more of the following ways:

- ☐ I can help collect PETITION signatures. Send me blank petition forms.
- ☐ I can encourage others to get involved in leadership positions. Send me a *Support Our Bases* organizational kit, which includes facts sheets, brochures and petition forms.
- ☐ I may be able to attend the press conference and the briefing by our federal delegation. Send me information on time and place.

☐ YES, I would like to help by contributing to *Support Our Bases*. My check, made out to *Greater Columbia Chamber of Commerce*, is enclosed in the amount of :

☐ $500 ☐ $250 ☐ $100 ☐ $50 ☐ $25 ☐ Other: $____

Payments may be deductible as ordinary and necessary business expenses but not as charitable contributions. Consult your tax advisor.

☐ I am willing to join the Greater Columbia Chamber of Commerce to help support this effort and to promote a strong economic future for the Midlands. This year's membership contribution will be earmarked towards the *Support our Bases* effort. Please send me further membership information.

FOR MORE INFORMATION, PLEASE VISIT OUR WEBSITE

www.SupportOurBases.com

A PETITION TO SUPPORT

Ft. Jackson & McEntire

and the Brave Men and Women in Uniform.

SUPPORT OUR BASES

CITIZENS FOR FORT JACKSON & McENTIRE

I support the vital role Fort Jackson and McEntire play in protecting our country and fighting the war on terror. They also serve as reminders that freedom is not "free", and I am proud to support the young men and women that train and serve at these bases. They are great symbols of our community and our country.

Inez B. Gaskey
Signature

Name: Inez B. Gaskey

Address: 1603 Kathwood Dr.

City, State: Columbia, S.C. Zip 29206

Phone 787-3421

Email:

Please contact me to volunteer for *Support Our Bases* in one or more of the following ways:

- ☐ I can help collect PETITION signatures. Send me blank petition forms.
- ☐ I can encourage others to get involved in leadership positions. Send me a *Support Our Bases* organizational kit, which includes facts sheets, brochures and petition forms.
- ☐ I may be able to attend the press conference and the briefing by our federal delegation. Send me information on time and place.
- ☐ YES, I would like to help by contributing to *Support Our Bases*. My check, made out to *Greater Columbia Chamber of Commerce*, is enclosed in the amount of :

☐ $500 ☐ $250 ☐ $100 ☐ $50 ☐ $25 ☐ Other: $_____

Payments may be deductible as ordinary and necessary business expenses but not as charitable contributions. Consult your tax advisor.

FOR MORE INFORMATION, PLEASE VISIT OUR WEBSITE

www.SupportOurBases.com

A PETITION TO SUPPORT

Ft. Jackson & McEntire

and the Brave Men and Women in Uniform.

I support the vital role Fort Jackson and McEntire play in protecting our country and fighting the war on terror. They also serve as reminders that freedom is not "free", and I am proud to support the young men and women that train and serve at these bases. They are great symbols of our community and our country.

Randy G. Fitzgerald

Signature

Name: RANDY G. FitzGerald

Address: 1600 Harden Street #258

City, State: Columbia S.C. Zip 29204

Phone 803-253-5645

Email: RANDYFitzGerald305@Hotmail.com

SUPPORT OUR BASES

CITIZENS FOR FORT JACKSON & McENTIRE

Please contact me to volunteer for *Support Our Bases* in one or more of the following ways:

- ☐ I can help collect PETITION signatures. Send me blank petition forms.
- ☐ I can encourage others to get involved in leadership positions. Send me a *Support Our Bases* organizational kit, which includes facts sheets, brochures and petition forms.
- ☐ I may be able to attend the press conference and the briefing by our federal delegation. Send me information on time and place.
- ☐ YES, I would like to help by contributing to *Support Our Bases*. My check, made out to *Greater Columbia Chamber of Commerce*, is enclosed in the amount of :

☐ $500 ☐ $250 ☐ $100 ☐ $50 ☐ $25 ☐ Other: $_____

Payments may be deductible as ordinary and necessary business expenses but not as charitable contributions. Consult your tax advisor.

FOR MORE INFORMATION, PLEASE VISIT OUR WEBSITE

www.SupportOurBases.com

A PETITION TO SUPPORT

Ft. Jackson & McEntire

and the Brave Men and Women in Uniform.

SUPPORT OUR BASES

CITIZENS FOR FORT JACKSON & McENTIRE

I support the vital role Fort Jackson and McEntire play in protecting our country and fighting the war on terror. They also serve as reminders that freedom is not "free", and I am proud to support the young men and women that train and serve at these bases. They are great symbols of our community and our country.

Juanita S. Brown
Signature

Name: Juanita Brown

Address: 1011 Beatty Rd. # A-1

City, State: Columbia S.C. 29210 Zip 29210

Phone

Email:

Please contact me to volunteer for *Support Our Bases* in one or more of the following ways:

- ☐ I can help collect PETITION signatures. Send me blank petition forms.
- ☐ I can encourage others to get involved in leadership positions. Send me a *Support Our Bases* organizational kit, which includes facts sheets, brochures and petition forms.
- ☐ I may be able to attend the press conference and the briefing by our federal delegation. Send me information on time and place.
- ☐ YES, I would like to help by contributing to *Support Our Bases*. My check, made out to *Greater Columbia Chamber of Commerce*, is enclosed in the amount of :

☐ $500 ☐ $250 ☐ $100 ☐ $50 ☐ $25 ☐ Other: $_

Payments may be deductible as ordinary and necessary business expenses but not as charitable contributions. Consult your tax advisor.

FOR MORE INFORMATION, PLEASE VISIT OUR WEBSITE

www.SupportOurBases.com

A PETITION TO SUPPORT

Ft. Jackson & McEntire

and the Brave Men and Women in Uniform.

SUPPORT OUR BASES

CITIZENS FOR FORT JACKSON & McENTIRE

I support the vital role Fort Jackson and McEntire play in protecting our country and fighting the war on terror. They also serve as reminders that freedom is not "free", and I am proud to support the young men and women that train and serve at these bases. They are great symbols of our community and our country.

Mary R. Major

Signature

Name: Mary R. Major

Address: 6157 Eastshore Rd

City, State: Columbia, SC Zip 29206

Phone 803-787-1484

Email:

Please contact me to volunteer for *Support Our Bases* in one or more of the following ways:

- ☐ I can help collect PETITION signatures. Send me blank petition forms.
- ☐ I can encourage others to get involved in leadership positions. Send me a *Support Our Bases* organizational kit, which includes facts sheets, brochures and petition forms.
- ☐ I may be able to attend the press conference and the briefing by our federal delegation. Send me information on time and place.
- ☐ YES, I would like to help by contributing to *Support Our Bases*. My check, made out to *Greater Columbia Chamber of Commerce*, is enclosed in the amount of :

☐ $500 ☐ $250 ☐ $100 ☐ $50 ☐ $25 ☐ Other: $_____

Payments may be deductible as ordinary and necessary business expenses but not as charitable contributions. Consult your tax advisor.

FOR MORE INFORMATION, PLEASE VISIT OUR WEBSITE

www.SupportOurBases.com

A PETITION TO SUPPORT

Ft. Jackson & McEntire

and the Brave Men and Women in Uniform.

SUPPORT OUR BASES

CITIZENS FOR FORT JACKSON & McENTIRE

I support the vital role Fort Jackson and McEntire play in protecting our country and fighting the war on terror. They also serve as reminders that freedom is not "free", and I am proud to support the young men and women that train and serve at these bases. They are great symbols of our community and our country.

Gladys Mack Sumpter
Signature

Name: Gladys Mack Sumpter

Address: 809 Danbury Dr

City, State: Columbia, SC Zip 29203

Phone 2344743

Email:

Please contact me to volunteer for *Support Our Bases* in one or more of the following ways:

- ☐ I can help collect PETITION signatures. Send me blank petition forms.
- ☐ I can encourage others to get involved in leadership positions. Send me a *Support Our Bases* organizational kit, which includes facts sheets, brochures and petition forms.
- ☐ I may be able to attend the press conference and the briefing by our federal delegation. Send me information on time and place.
- ☐ YES, I would like to help by contributing to *Support Our Bases*. My check, made out to *Greater Columbia Chamber of Commerce*, is enclosed in the amount of :

☐ $500 ☐ $250 ☐ $100 ☐ $50 ☐ $25 ☐ Other: $ _____

Payments may be deductible as ordinary and necessary business expenses but not as charitable contributions. Consult your tax advisor.

FOR MORE INFORMATION, PLEASE VISIT OUR WEBSITE

www.SupportOurBases.com

A PETITION TO SUPPORT

Ft. Jackson & McEntire

and the Brave Men and Women in Uniform.

SUPPORT OUR BASES

CITIZENS FOR FORT JACKSON & McENTIRE

I support the vital role Fort Jackson and McEntire play in protecting our country and fighting the war on terror. They also serve as reminders that freedom is not "free", and I am proud to support the young men and women that train and serve at these bases. They are great symbols of our community and our country.

ACHart

Signature

Name: COL. ADAM C. HART, U.S.A., RET.

Address: 315 N Trenholm Rd
Columbia, SC 29206

City, State: Zip

Phone

Email: achart315@aol.com

Please contact me to volunteer for *Support Our Bases* in one or more of the following ways:

- [ ] I can help collect PETITION signatures. Send me blank petition forms.
- [x] I can encourage others to get involved in leadership positions. Send me a *Support Our Bases* organizational kit, which includes facts sheets, brochures and petition forms.
- [x] I may be able to attend the press conference and the briefing by our federal delegation. Send me information on time and place.
- [ ] YES, I would like to help by contributing to *Support Our Bases*. My check, made out to *Greater Columbia Chamber of Commerce*, is enclosed in the amount of :

[ ] $500 [ ] $250 [ ] $100 [ ] $50 [ ] $25 [ ] Other: $

Payments may be deductible as ordinary and necessary business expenses but not as charitable contributions. Consult your tax advisor.

FOR MORE INFORMATION, PLEASE VISIT OUR WEBSITE

www.SupportOurBases.com

A PETITION TO SUPPORT

Ft. Jackson & McEntire

and the Brave Men and Women in Uniform.

CITIZENS FOR FORT JACKSON & McENTIRE

I support the vital role Fort Jackson and McEntire play in protecting our country and fighting the war on terror. They also serve as reminders that freedom is not "free", and I am proud to support the young men and women that train and serve at these bases. They are great symbols of our community and our country.

Eunice W Robinson
Signature

Name: Mrs Eunice Weathers Robinson

Address: 541 Romford Road

City, State: Columbia, SC Zip 29203

Phone (803) 786-0466

Email:

Please contact me to volunteer for *Support Our Bases* in one or more of the following ways:

- [x] I can help collect PETITION signatures. Send me blank petition forms.
- [ ] I can encourage others to get involved in leadership positions. Send me a *Support Our Bases* organizational kit, which includes facts sheets, brochures and petition forms.
- [ ] I may be able to attend the press conference and the briefing by our federal delegation. Send me information on time and place.
- [ ] YES, I would like to help by contributing to *Support Our Bases*. My check, made out to *Greater Columbia Chamber of Commerce*, is enclosed in the amount of :

  [ ] $500 [ ] $250 [ ] $100 [ ] $50 [ ] $25 [ ] Other: $_____

Payments may be deductible as ordinary and necessary business expenses but not as charitable contributions. Consult your tax advisor.

FOR MORE INFORMATION, PLEASE VISIT OUR WEBSITE

www.SupportOurBases.com

A PETITION TO SUPPORT

Ft. Jackson & McEntire

and the Brave Men and Women in Uniform.

SUPPORT OUR BASES

CITIZENS FOR FORT JACKSON & McENTIRE

I support the vital role Fort Jackson and McEntire play in protecting our country and fighting the war on terror. They also serve as reminders that freedom is not "free", and I am proud to support the young men and women that train and serve at these bases. They are great symbols of our community and our country.

Sandra Porter
Signature

Name: SANDRA PORTER

Address: 1114 RIVERWALK WAY

City, State: IRMO SC Zip 29063

Phone

Email:

Please contact me to volunteer for *Support Our Bases* in one or more of the following ways:

- ☐ I can help collect PETITION signatures. Send me blank petition forms.
- ☐ I can encourage others to get involved in leadership positions. Send me a *Support Our Bases* organizational kit, which includes facts sheets, brochures and petition forms.
- ☐ I may be able to attend the press conference and the briefing by our federal delegation. Send me information on time and place.
- ☐ YES, I would like to help by contributing to *Support Our Bases*. My check, made out to *Greater Columbia Chamber of Commerce*, is enclosed in the amount of :

☐ $500 ☐ $250 ☐ $100 ☐ $50 ☐ $25 ☐ Other: $

Payments may be deductible as ordinary and necessary business expenses but not as charitable contributions. Consult your tax advisor.

FOR MORE INFORMATION, PLEASE VISIT OUR WEBSITE

www.SupportOurBases.com

A PETITION TO SUPPORT

Ft. Jackson & McEntire

and the Brave Men and Women in Uniform.

SUPPORT OUR BASES

CITIZENS FOR FORT JACKSON & McENTIRE

I support the vital role Fort Jackson and McEntire play in protecting our country and fighting the war on terror. They also serve as reminders that freedom is not "free", and I am proud to support the young men and women that train and serve at these bases. They are great symbols of our community and our country.

Signature

Name: Walter H. Smith

Address: 2109 Bayberry Court

City, State: Columbia SC Zip 29206

Phone

Email:

Please contact me to volunteer for *Support Our Bases* in one or more of the following ways:

- ☐ I can help collect PETITION signatures. Send me blank petition forms.
- ☐ I can encourage others to get involved in leadership positions. Send me a *Support Our Bases* organizational kit, which includes facts sheets, brochures and petition forms.
- ☐ I may be able to attend the press conference and the briefing by our federal delegation. Send me information on time and place.
- ☐ YES, I would like to help by contributing to *Support Our Bases*. My check, made out to *Greater Columbia Chamber of Commerce*, is enclosed in the amount of :

☐ $500 ☐ $250 ☐ $100 ☐ $50 ☐ $25 ☐ Other: $_____

Payments may be deductible as ordinary and necessary business expenses but not as charitable contributions. Consult your tax advisor.

FOR MORE INFORMATION, PLEASE VISIT OUR WEBSITE

www.SupportOurBases.com

A PETITION TO SUPPORT

Ft. Jackson & McEntire

and the Brave Men and Women in Uniform.

SUPPORT OUR BASES

CITIZENS FOR FORT JACKSON & McENTIRE

I support the vital role Fort Jackson and McEntire play in protecting our country and fighting the war on terror. They also serve as reminders that freedom is not "free", and I am proud to support the young men and women that train and serve at these bases. They are great symbols of our community and our country.

Signature

Name: Dyann Anderson

Address: 211 E. Hampton Way

City, State: Cola SC Zip 29209

Phone (803) 788 9876

Email:

Please contact me to volunteer for *Support Our Bases* in one or more of the following ways:

- ☐ I can help collect PETITION signatures. Send me blank petition forms.
- ☐ I can encourage others to get involved in leadership positions. Send me a *Support Our Bases* organizational kit, which includes facts sheets, brochures and petition forms.
- ☐ I may be able to attend the press conference and the briefing by our federal delegation. Send me information on time and place.
- ☐ YES, I would like to help by contributing to *Support Our Bases*. My check, made out to *Greater Columbia Chamber of Commerce*, is enclosed in the amount of :

☐ $500 ☐ $250 ☐ $100 ☐ $50 ☐ $25 ☐ Other: $_____

Payments may be deductible as ordinary and necessary business expenses but not as charitable contributions. Consult your tax advisor.

FOR MORE INFORMATION, PLEASE VISIT OUR WEBSITE

www.SupportOurBases.com

A PETITION TO SUPPORT

Ft. Jackson & McEntire

and the Brave Men and Women in Uniform.

SUPPORT GIs OUR BASES

CITIZENS FOR FORT JACKSON & McENTIRE

I support the vital role Fort Jackson and McEntire play in protecting our country and fighting the war on terror. They also serve as reminders that freedom is not "free", and I am proud to support the young men and women that train and serve at these bases. They are great symbols of our community and our country.

Mary A. Barber
Signature

Name: Mary A. Barber

Address: 6509 Sandale Dr.

City, State: Columbia, S.C. Zip 29206

Phone

Email:

Please contact me to volunteer for *Support Our Bases* in one or more of the following ways:

☐ I can help collect PETITION signatures. Send me blank petition forms.

☐ I can encourage others to get involved in leadership positions. Send me a *Support Our Bases* organizational kit, which includes facts sheets, brochures and petition forms.

☐ I may be able to attend the press conference and the briefing by our federal delegation. Send me information on time and place.

☐ YES, I would like to help by contributing to *Support Our Bases*. My check, made out to *Greater Columbia Chamber of Commerce*, is enclosed in the amount of :

☐ $500 ☐ $250 ☐ $100 ☐ $50 ☐ $25 ☐ Other: $_____

Payments may be deductible as ordinary and necessary business expenses but not as charitable contributions. Consult your tax advisor.

FOR MORE INFORMATION, PLEASE VISIT OUR WEBSITE

www.SupportOurBases.com

A PETITION TO SUPPORT

Ft. Jackson & McEntire

and the Brave Men and Women in Uniform.

SUPPORT OUR BASES

CITIZENS FOR FORT JACKSON & McENTIRE

I support the vital role Fort Jackson and McEntire play in protecting our country and fighting the war on terror. They also serve as reminders that freedom is not "free", and I am proud to support the young men and women that train and serve at these bases. They are great symbols of our community and our country.

Doris Jumper
Signature

Name: Doris Jumper

Address: 5288 Burkeyne

City, State: Columbia SC Zip 29203

Phone 754-8215

Email:

Please contact me to volunteer for *Support Our Bases* in one or more of the following ways:

- [x] I can help collect PETITION signatures. Send me blank petition forms. With Return Envelope
- [ ] I can encourage others to get involved in leadership positions. Send me a *Support Our Bases* organizational kit, which includes facts sheets, brochures and petition forms.
- [ ] I may be able to attend the press conference and the briefing by our federal delegation. Send me information on time and place.
- [ ] YES, I would like to help by contributing to *Support Our Bases*. My check, made out to *Greater Columbia Chamber of Commerce*, is enclosed in the amount of :

  [ ] $500 [ ] $250 [ ] $100 [ ] $50 [ ] $25 [ ] Other: $_____

Payments may be deductible as ordinary and necessary business expenses but not as charitable contributions. Consult your tax advisor.

FOR MORE INFORMATION, PLEASE VISIT OUR WEBSITE

www.SupportOurBases.com

A PETITION TO SUPPORT

Ft. Jackson & McEntire

and the Brave Men and Women in Uniform.

SUPPORT OUR BASES

CITIZENS FOR FORT JACKSON & McENTIRE

I support the vital role Fort Jackson and McEntire play in protecting our country and fighting the war on terror. They also serve as reminders that freedom is not "free", and I am proud to support the young men and women that train and serve at these bases. They are great symbols of our community and our country.

Sharon Morris
Signature

Name: Sharon Morris

Address: 6125 Belterdale Avenue

City, State: Columbia SC Zip 29209

Phone

Email: Pmorris2@SC.RR.com

Please contact me to volunteer for *Support Our Bases* in one or more of the following ways:

- ☐ I can help collect PETITION signatures. Send me blank petition forms.
- ☐ I can encourage others to get involved in leadership positions. Send me a *Support Our Bases* organizational kit, which includes facts sheets, brochures and petition forms.
- ☐ I may be able to attend the press conference and the briefing by our federal delegation. Send me information on time and place.
- ☑ YES, I would like to help by contributing to *Support Our Bases*. My check, made out to *Greater Columbia Chamber of Commerce*, is enclosed in the amount of :

☐ $500 ☐ $250 ☐ $100 ☐ $50 ☑ $25 ☐ Other: $_____

Payments may be deductible as ordinary and necessary business expenses but not as charitable contributions. Consult your tax advisor.

FOR MORE INFORMATION, PLEASE VISIT OUR WEBSITE

www.SupportOurBases.com

A PETITION TO SUPPORT

Ft. Jackson & McEntire

and the Brave Men and Women in Uniform.

SUPPORT OUR BASES

CITIZENS FOR FORT JACKSON & McENTIRE

I support the vital role Fort Jackson and McEntire play in protecting our country and fighting the war on terror. They also serve as reminders that freedom is not "free", and I am proud to support the young men and women that train and serve at these bases. They are great symbols of our community and our country.

Margie V. Turitty
Signature

Name: Margie V. Turitty

Address: 141 Ball Park Rd.

City, State: Lexington S.C Zip 29072

Phone 803-359-1104

Email:

Please contact me to volunteer for *Support Our Bases* in one or more of the following ways:

- ☐ I can help collect PETITION signatures. Send me blank petition forms.
- ☐ I can encourage others to get involved in leadership positions. Send me a *Support Our Bases* organizational kit, which includes facts sheets, brochures and petition forms.
- ☐ I may be able to attend the press conference and the briefing by our federal delegation. Send me information on time and place.
- ☑ YES, I would like to help by contributing to *Support Our Bases*. My check, made out to *Greater Columbia Chamber of Commerce*, is enclosed in the amount of :

☐ $500 ☐ $250 ☐ $100 ☐ $50 ☑ $25 ☐ Other: $_____

Payments may be deductible as ordinary and necessary business expenses but not as charitable contributions. Consult your tax advisor.

FOR MORE INFORMATION, PLEASE VISIT OUR WEBSITE

www.SupportOurBases.com

A PETITION TO SUPPORT

Ft. Jackson & McEntire

and the Brave Men and Women in Uniform.

I support the vital role Fort Jackson and McEntire play in protecting our country and fighting the war on terror. They also serve as reminders that freedom is not "free", and I am proud to support the young men and women that train and serve at these bases. They are great symbols of our community and our country.

Marge Bonds / Hollis Bonds
Signature

Name: HOLLIS & MARGE BONDS

Address: P.O. BOX 153

City, State: PELION, SC Zip 29123

Phone NON-LISTED

Email: AMPEEK@AOL.COM

Please contact me to volunteer for *Support Our Bases* in one or more of the following ways:

- ☐ I can help collect PETITION signatures. Send me blank petition forms.
- ☐ I can encourage others to get involved in leadership positions. Send me a *Support Our Bases* organizational kit, which includes facts sheets, brochures and petition forms.
- ☐ I may be able to attend the press conference and the briefing by our federal delegation. Send me information on time and place.

☐ YES, I would like to help by contributing to *Support Our Bases*. My check, made out to *Greater Columbia Chamber of Commerce*, is enclosed in the amount of :

☐ $500 ☐ $250 ☐ $100 ☐ $50 ☐ $25 ☐ Other: $_____

Payments may be deductible as ordinary and necessary business expenses but not as charitable contributions. Consult your tax advisor.

SUPPORT OUR BASES

CITIZENS FOR FORT JACKSON & McENTIRE

FOR MORE INFORMATION, PLEASE VISIT OUR WEBSITE

www.SupportOurBases.com

A PETITION TO SUPPORT

Ft. Jackson & McEntire

and the Brave Men and Women in Uniform.

SUPPORT OUR BASES

CITIZENS FOR FORT JACKSON & McENTIRE

I support the vital role Fort Jackson and McEntire play in protecting our country and fighting the war on terror. They also serve as reminders that freedom is not "free", and I am proud to support the young men and women that train and serve at these bases. They are great symbols of our community and our country.

Rebecca L. Shumpert
Signature

Name: Rebecca Shumpert

Address: 5738 Edmund Hwy.

City, State: Lexington, S.C. Zip 29073

Phone (803) 755-1332

Email:

Please contact me to volunteer for *Support Our Bases* in one or more of the following ways:

- [x] I can help collect PETITION signatures. Send me blank petition forms.
- [ ] I can encourage others to get involved in leadership positions. Send me a *Support Our Bases* organizational kit, which includes facts sheets, brochures and petition forms.
- [ ] I may be able to attend the press conference and the briefing by our federal delegation. Send me information on time and place.
- [ ] YES, I would like to help by contributing to *Support Our Bases*. My check, made out to *Greater Columbia Chamber of Commerce*, is enclosed in the amount of :

  [ ] $500 [ ] $250 [ ] $100 [ ] $50 [ ] $25 [ ] Other: $_____

Payments may be deductible as ordinary and necessary business expenses but not as charitable contributions. Consult your tax advisor.

FOR MORE INFORMATION, PLEASE VISIT OUR WEBSITE

www.SupportOurBases.com

A PETITION TO SUPPORT

Ft. Jackson & McEntire

and the Brave Men and Women in Uniform.

I support the vital role Fort Jackson and McEntire play in protecting our country and fighting the war on terror. They also serve as reminders that freedom is not "free", and I am proud to support the young men and women that train and serve at these bases. They are great symbols of our community and our country.

James A. Hilbide, Margaret Joan Hilbide
Signature

Name: Dr. + Mrs James A Hilbide

Address: P.O. Box 722

City, State: White Rock, SC Zip 29177-0722

Phone

Email:

Please contact me to volunteer for *Support Our Bases* in one or more of the following ways: sorry, I am unable to help in these areas.

- ☐ I can help collect PETITION signatures. Send me blank petition forms.
- ☐ I can encourage others to get involved in leadership positions. Send me a *Support Our Bases* organizational kit, which includes facts sheets, brochures and petition forms.
- ☐ I may be able to attend the press conference and the briefing by our federal delegation. Send me information on time and place.
- ☐ YES, I would like to help by contributing to *Support Our Bases*. My check, made out to *Greater Columbia Chamber of Commerce*, is enclosed in the amount of :

☐ $500 ☐ $250 ☐ $100 ☐ $50 ☐ $25 ☐ Other: $ _____

Payments may be deductible as ordinary and necessary business expenses but not as charitable contributions. Consult your tax advisor.

SUPPORT OUR BASES

CITIZENS FOR FORT JACKSON & McENTIRE

FOR MORE INFORMATION, PLEASE VISIT OUR WEBSITE

www.SupportOurBases.com

A PETITION TO SUPPORT

Ft. Jackson & McEntire

and the Brave Men and Women in Uniform.

SUPPORT OUR BASES

CITIZENS FOR FORT JACKSON & McENTIRE

I support the vital role Fort Jackson and McEntire play in protecting our country and fighting the war on terror. They also serve as reminders that freedom is not "free", and I am proud to support the young men and women that train and serve at these bases. They are great symbols of our community and our country.

Dr. Sallie H. Boggs
Dr. William C. Boggs
Signature

Name: Drs. Bill & Sallie Boggs

Address: 6012 Hampton Ridge Road

City, State: Columbia, SC 29209 Zip

Phone: 803/783-3800

Email: boggs@sc.rr.com

Please contact me to volunteer for *Support Our Bases* in one or more of the following ways:

- ☐ I can help collect PETITION signatures. Send me blank petition forms.
- ☐ I can encourage others to get involved in leadership positions. Send me a *Support Our Bases* organizational kit, which includes facts sheets, brochures and petition forms.
- ☐ I may be able to attend the press conference and the briefing by our federal delegation. Send me information on time and place.
- ☐ YES, I would like to help by contributing to *Support Our Bases*. My check, made out to *Greater Columbia Chamber of Commerce*, is enclosed in the amount of :

☐ $500 ☐ $250 ☐ $100 ☐ $50 ☐ $25 ☐ Other: $_____

Payments may be deductible as ordinary and necessary business expenses but not as charitable contributions. Consult your tax advisor.

FOR MORE INFORMATION, PLEASE VISIT OUR WEBSITE

www.SupportOurBases.com

A PETITION TO SUPPORT

Ft. Jackson & McEntire

and the Brave Men and Women in Uniform.

SUPPORT OUR BASES

CITIZENS FOR FORT JACKSON & McENTIRE

I support the vital role Fort Jackson and McEntire play in protecting our country and fighting the war on terror. They also serve as reminders that freedom is not "free", and I am proud to support the young men and women that train and serve at these bases. They are great symbols of our community and our country.

Kathy J. Hawley
Signature

Name: Kathy Hawley

Address: 450 Shirey Branch Rd.

City, State: Leesville, S.C. Zip 29070

Phone N/A

Email: N/A

Please contact me to volunteer for *Support Our Bases* in one or more of the following ways:

- [x] I can help collect PETITION signatures. Send me blank petition forms.
- [ ] I can encourage others to get involved in leadership positions. Send me a *Support Our Bases* organizational kit, which includes facts sheets, brochures and petition forms.
- [x] I may be able to attend the press conference and the briefing by our federal delegation. Send me information on time and place.
- [ ] YES, I would like to help by contributing to *Support Our Bases*. My check, made out to *Greater Columbia Chamber of Commerce*, is enclosed in the amount of :

  [ ] $500 [ ] $250 [ ] $100 [ ] $50 [ ] $25 [ ] Other: $_____

Payments may be deductible as ordinary and necessary business expenses but not as charitable contributions. Consult your tax advisor.

FOR MORE INFORMATION, PLEASE VISIT OUR WEBSITE

www.SupportOurBases.com

A PETITION TO SUPPORT

Ft. Jackson & McEntire

and the Brave Men and Women in Uniform.

SUPPORT OUR BASES

CITIZENS FOR FORT JACKSON & McENTIRE

I support the vital role Fort Jackson and McEntire play in protecting our country and fighting the war on terror. They also serve as reminders that freedom is not "free", and I am proud to support the young men and women that train and serve at these bases. They are great symbols of our community and our country.

Sylvia C Shealy
Signature

Name: Sylvia C Shealy

Address: 330 Berkeley Rd

City, State: Leesville SC 29070 Zip

Phone

Email:

Please contact me to volunteer for *Support Our Bases* in one or more of the following ways:

- [x] I can help collect PETITION signatures. Send me blank petition forms.
- [ ] I can encourage others to get involved in leadership positions. Send me a *Support Our Bases* organizational kit, which includes facts sheets, brochures and petition forms.
- [ ] I may be able to attend the press conference and the briefing by our federal delegation. Send me information on time and place.
- [ ] YES, I would like to help by contributing to *Support Our Bases*. My check, made out to *Greater Columbia Chamber of Commerce*, is enclosed in the amount of :

  [ ] $500 [ ] $250 [ ] $100 [ ] $50 [ ] $25 [ ] Other: $_____

Payments may be deductible as ordinary and necessary business expenses but not as charitable contributions. Consult your tax advisor.

FOR MORE INFORMATION, PLEASE VISIT OUR WEBSITE

www.SupportOurBases.com

A PETITION TO SUPPORT

Ft. Jackson & McEntire

and the Brave Men and Women in Uniform.

I support the vital role Fort Jackson and McEntire play in protecting our country and fighting the war on terror. They also serve as reminders that freedom is not "free", and I am proud to support the young men and women that train and serve at these bases. They are great symbols of our community and our country.

Leslie Scott Broughton
Signature

Name: Leslie SCOTT BROUGHTON

Address: 11 Ashley Hall Ct.

City, State: Cola, SC Zip 29229

Phone 803-419-3404

Email:

SUPPORT OUR BASES

CITIZENS FOR FORT JACKSON & McENTIRE

Please contact me to volunteer for *Support Our Bases* in one or more of the following ways:

- ☑ I can help collect PETITION signatures. Send me blank petition forms.
- ☐ I can encourage others to get involved in leadership positions. Send me a *Support Our Bases* organizational kit, which includes facts sheets, brochures and petition forms.
- ☑ I may be able to attend the press conference and the briefing by our federal delegation. Send me information on time and place.
- ☐ YES, I would like to help by contributing to *Support Our Bases*. My check, made out to *Greater Columbia Chamber of Commerce*, is enclosed in the amount of :

☐ $500 ☐ $250 ☐ $100 ☐ $50 ☐ $25 ☐ Other: $_____

Payments may be deductible as ordinary and necessary business expenses but not as charitable contributions. Consult your tax advisor.

FOR MORE INFORMATION, PLEASE VISIT OUR WEBSITE

www.SupportOurBases.com

A PETITION TO SUPPORT

Ft. Jackson & McEntire

and the Brave Men and Women in Uniform.

SUPPORT GIs OUR BASES

CITIZENS FOR FORT JACKSON & McENTIRE

I support the vital role Fort Jackson and McEntire play in protecting our country and fighting the war on terror. They also serve as reminders that freedom is not "free", and I am proud to support the young men and women that train and serve at these bases. They are great symbols of our community and our country.

Signature

Name: ISAIAH NELSON

Address: 6957 OLIVE DR

City, State: COLUMBIA S.C Zip 29203

Phone 735-0821 W 779-1109

Email:

Please contact me to volunteer for *Support Our Bases* in one or more of the following ways:

- ☐ I can help collect PETITION signatures. Send me blank petition forms.
- ☐ I can encourage others to get involved in leadership positions. Send me a *Support Our Bases* organizational kit, which includes facts sheets, brochures and petition forms.
- ☐ I may be able to attend the press conference and the briefing by our federal delegation. Send me information on time and place.
- ☐ YES, I would like to help by contributing to *Support Our Bases*. My check, made out to *Greater Columbia Chamber of Commerce*, is enclosed in the amount of :

☐ $500 ☐ $250 ☐ $100 ☐ $50 ☐ $25 ☐ Other: $_____

Payments may be deductible as ordinary and necessary business expenses but not as charitable contributions. Consult your tax advisor.

FOR MORE INFORMATION, PLEASE VISIT OUR WEBSITE

www.SupportOurBases.com

A PETITION TO SUPPORT

Ft. Jackson & McEntire

and the Brave Men and Women in Uniform.

SUPPORT OUR BASES

CITIZENS FOR FORT JACKSON & McENTIRE

I support the vital role Fort Jackson and McEntire play in protecting our country and fighting the war on terror. They also serve as reminders that freedom is not "free", and I am proud to support the young men and women that train and serve at these bases. They are great symbols of our community and our country.

Henry M Griffin
Signature

Name: Henry & Aphil Griffin

Address: PO Box 472

City, State: Swansea, DC Zip 29160

Phone 1-803 568 2731 — 803 536 1720

Email:

Please contact me to volunteer for *Support Our Bases* in one or more of the following ways:

☐ I can help collect PETITION signatures. Send me blank petition forms.

☐ I can encourage others to get involved in leadership positions. Send me a *Support Our Bases* organizational kit, which includes facts sheets, brochures and petition forms.

☐ I may be able to attend the press conference and the briefing by our federal delegation. Send me information on time and place.

☐ YES, I would like to help by contributing to *Support Our Bases*. My check, made out to *Greater Columbia Chamber of Commerce*, is enclosed in the amount of :

☐ $500 ☐ $250 ☐ $100 ☐ $50 ☐ $25 ☐ Other: $_____

Payments may be deductible as ordinary and necessary business expenses but not as charitable contributions. Consult your tax advisor.

FOR MORE INFORMATION, PLEASE VISIT OUR WEBSITE

www.SupportOurBases.com

A PETITION TO SUPPORT

Ft. Jackson & McEntire

and the Brave Men and Women in Uniform.

SUPPORT OUR BASES

CITIZENS FOR FORT JACKSON & McENTIRE

I support the vital role Fort Jackson and McEntire play in protecting our country and fighting the war on terror. They also serve as reminders that freedom is not "free", and I am proud to support the young men and women that train and serve at these bases. They are great symbols of our community and our country.

Don and Pennye Wells
Signature

Name: Don & Pennye Wells

Address: 216 Bostwick Ridge

City, State: Columbia, SC Zip 29229

Phone

Email: dwells@sc.rr.com

Please contact me to volunteer for *Support Our Bases* in one or more of the following ways:

- ☐ I can help collect PETITION signatures. Send me blank petition forms.
- ☐ I can encourage others to get involved in leadership positions. Send me a *Support Our Bases* organizational kit, which includes facts sheets, brochures and petition forms.
- ☐ I may be able to attend the press conference and the briefing by our federal delegation. Send me information on time and place.
- ☐ YES, I would like to help by contributing to *Support Our Bases*. My check, made out to *Greater Columbia Chamber of Commerce*, is enclosed in the amount of :

☐ $500 ☐ $250 ☐ $100 ☐ $50 ☐ $25 ☐ Other: $_____

Payments may be deductible as ordinary and necessary business expenses but not as charitable contributions. Consult your tax advisor.

FOR MORE INFORMATION, PLEASE VISIT OUR WEBSITE

www.SupportOurBases.com

A PETITION TO SUPPORT

Ft. Jackson & McEntire

and the Brave Men and Women in Uniform.

SUPPORT OUR BASES

CITIZENS FOR FORT JACKSON & McENTIRE

I support the vital role Fort Jackson and McEntire play in protecting our country and fighting the war on terror. They also serve as reminders that freedom is not "free", and I am proud to support the young men and women that train and serve at these bases. They are great symbols of our community and our country.

Signature

Name: Steven Odom

Address: 425 Lost Creek Dr.

City, State: Columbia, SC Zip 29212

Phone

Email:

Please contact me to volunteer for *Support Our Bases* in one or more of the following ways:

- [ ] I can help collect PETITION signatures. Send me blank petition forms.
- [ ] I can encourage others to get involved in leadership positions. Send me a *Support Our Bases* organizational kit, which includes facts sheets, brochures and petition forms.
- [ ] I may be able to attend the press conference and the briefing by our federal delegation. Send me information on time and place.
- [ ] YES, I would like to help by contributing to *Support Our Bases*. My check, made out to *Greater Columbia Chamber of Commerce*, is enclosed in the amount of :

[ ] $500 [ ] $250 [ ] $100 [ ] $50 [ ] $25 [ ] Other: $_____

Payments may be deductible as ordinary and necessary business expenses but not as charitable contributions. Consult your tax advisor.

FOR MORE INFORMATION, PLEASE VISIT OUR WEBSITE

www.SupportOurBases.com

A PETITION TO SUPPORT

Ft. Jackson & McEntire

and the Brave Men and Women in Uniform.

SUPPORT OUR BASES

CITIZENS FOR FORT JACKSON & McENTIRE

I support the vital role Fort Jackson and McEntire play in protecting our country and fighting the war on terror. They also serve as reminders that freedom is not "free", and I am proud to support the young men and women that train and serve at these bases. They are great symbols of our community and our country.

Carol Brice

Signature

Name: Carol Brice

Address: 710 Fountain Lake Rd

City, State: Columbia SC Zip 29209

Phone 803 647-7595

Email:

Please contact me to volunteer for *Support Our Bases* in one or more of the following ways:

- [x] I can help collect PETITION signatures. Send me blank petition forms.
- [ ] I can encourage others to get involved in leadership positions. Send me a *Support Our Bases* organizational kit, which includes facts sheets, brochures and petition forms.
- [x] I may be able to attend the press conference and the briefing by our federal delegation. Send me information on time and place.
- [ ] YES, I would like to help by contributing to *Support Our Bases*. My check, made out to *Greater Columbia Chamber of Commerce*, is enclosed in the amount of :

☐ $500 ☐ $250 ☐ $100 ☐ $50 ☐ $25 ☐ Other: $_____

Payments may be deductible as ordinary and necessary business expenses but not as charitable contributions. Consult your tax advisor.

FOR MORE INFORMATION, PLEASE VISIT OUR WEBSITE

www.SupportOurBases.com

A PETITION TO SUPPORT

Ft. Jackson & McEntire

and the Brave Men and Women in Uniform.

SUPPORT OUR BASES

CITIZENS FOR FORT JACKSON & McENTIRE

I support the vital role Fort Jackson and McEntire play in protecting our country and fighting the war on terror. They also serve as reminders that freedom is not "free", and I am proud to support the young men and women that train and serve at these bases. They are great symbols of our community and our country.

Alonzo Stevens
Signature

Name: ALONZO Stevens

Address: 308 Percival Rd #1001

City, State: Columbia, SC Zip 29206

Phone 803/787-7419

Email:

Please contact me to volunteer for *Support Our Bases* in one or more of the following ways:

- ☐ I can help collect PETITION signatures. Send me blank petition forms.
- ☐ I can encourage others to get involved in leadership positions. Send me a *Support Our Bases* organizational kit, which includes facts sheets, brochures and petition forms.
- ☒ I may be able to attend the press conference and the briefing by our federal delegation. Send me information on time and place.
- ☐ YES, I would like to help by contributing to *Support Our Bases*. My check, made out to *Greater Columbia Chamber of Commerce*, is enclosed in the amount of :

☐ $500 ☐ $250 ☐ $100 ☐ $50 ☐ $25 ☐ Other: $ _____

Payments may be deductible as ordinary and necessary business expenses but not as charitable contributions. Consult your tax advisor.

FOR MORE INFORMATION, PLEASE VISIT OUR WEBSITE

www.SupportOurBases.com

A PETITION TO SUPPORT

Ft. Jackson & McEntire

and the Brave Men and Women in Uniform.

I support the vital role Fort Jackson and McEntire play in protecting our country and fighting the war on terror. They also serve as reminders that freedom is not "free", and I am proud to support the young men and women that train and serve at these bases. They are great symbols of our community and our country.

Signature

Name: WILLIAM B RHOTEN JR

Address: 113 LAUREL SPRINGS TRAIL

City, State: LEXINGTON SC Zip 29072

Phone 803 359-6548

Email: WBRHOTEN@AOL.COM

Please contact me to volunteer for *Support Our Bases* in one or more of the following ways:

- ☐ I can help collect PETITION signatures. Send me blank petition forms.
- ☐ I can encourage others to get involved in leadership positions. Send me a *Support Our Bases* organizational kit, which includes facts sheets, brochures and petition forms.
- ☑ I may be able to attend the press conference and the briefing by our federal delegation. Send me information on time and place.
- ☐ YES, I would like to help by contributing to *Support Our Bases*. My check, made out to *Greater Columbia Chamber of Commerce*, is enclosed in the amount of :

☐ $500 ☐ $250 ☐ $100 ☐ $50 ☐ $25 ☐ Other: $_____

Payments may be deductible as ordinary and necessary business expenses but not as charitable contributions. Consult your tax advisor.

SUPPORT OUR BASES

CITIZENS FOR FORT JACKSON & McENTIRE

FOR MORE INFORMATION, PLEASE VISIT OUR WEBSITE

www.SupportOurBases.com

A PETITION TO SUPPORT

Ft. Jackson & McEntire

and the Brave Men and Women in Uniform.

SUPPORT OUR BASES

CITIZENS FOR FORT JACKSON & McENTIRE

I support the vital role Fort Jackson and McEntire play in protecting our country and fighting the war on terror. They also serve as reminders that freedom is not "free", and I am proud to support the young men and women that train and serve at these bases. They are great symbols of our community and our country.

Mr. + Mrs. Gene D. Phillips

Signature

Name: Gene + Jean Phillips

Address: 2124 Owen Rd.

City, State: Camden, S.C. Zip 29020

Phone 803-425-4328

Email:

Please contact me to volunteer for *Support Our Bases* in one or more of the following ways:

- ☐ I can help collect PETITION signatures. Send me blank petition forms.
- ☐ I can encourage others to get involved in leadership positions. Send me a *Support Our Bases* organizational kit, which includes facts sheets, brochures and petition forms.
- ☐ I may be able to attend the press conference and the briefing by our federal delegation. Send me information on time and place.
- ☐ YES, I would like to help by contributing to *Support Our Bases*. My check, made out to *Greater Columbia Chamber of Commerce*, is enclosed in the amount of :

☐ $500 ☐ $250 ☐ $100 ☐ $50 ☐ $25 ☐ Other: $_____

Payments may be deductible as ordinary and necessary business expenses but not as charitable contributions. Consult your tax advisor.

FOR MORE INFORMATION, PLEASE VISIT OUR WEBSITE

www.SupportOurBases.com

A PETITION TO SUPPORT

Ft. Jackson & McEntire

and the Brave Men and Women in Uniform.

I support the vital role Fort Jackson and McEntire play in protecting our country and fighting the war on terror. They also serve as reminders that freedom is not "free", and I am proud to support the young men and women that train and serve at these bases. They are great symbols of our community and our country.

Mary Milford
Signature

Name: Mary Milford

Address: 1032 Indian Mound Road

City, State: Lexington SC Zip 29072

Phone ~~803~~-

Email: MaRymc5895@aol.com.

Please contact me to volunteer for *Support Our Bases* in one or more of the following ways:

- [x] I can help collect PETITION signatures. Send me blank petition forms.
- [x] I can encourage others to get involved in leadership positions. Send me a *Support Our Bases* organizational kit, which includes facts sheets, brochures and petition forms.
- [x] I may be able to attend the press conference and the briefing by our federal delegation. Send me information on time and place.
- [ ] YES, I would like to help by contributing to *Support Our Bases*. My check, made out to *Greater Columbia Chamber of Commerce*, is enclosed in the amount of :

  [ ] $500 [ ] $250 [ ] $100 [ ] $50 [ ] $25 [ ] Other: $_____

Payments may be deductible as ordinary and necessary business expenses but not as charitable contributions. Consult your tax advisor.

SUPPORT GIs OUR BASES

CITIZENS FOR FORT JACKSON & McENTIRE

FOR MORE INFORMATION, PLEASE VISIT OUR WEBSITE

www.SupportOurBases.com

A PETITION TO SUPPORT

Ft. Jackson & McEntire

and the Brave Men and Women in Uniform.

SUPPORT OUR BASES

CITIZENS FOR FORT JACKSON & McENTIRE

I support the vital role Fort Jackson and McEntire play in protecting our country and fighting the war on terror. They also serve as reminders that freedom is not "free", and I am proud to support the young men and women that train and serve at these bases. They are great symbols of our community and our country.

George W. Wise
Signature

Name: Mr. George W. Wise

Address: 929 Vernon Ct.
Columbia, SC 29203

City, State: _____ Zip _____

Phone 803-786-1753

Email: _____

Please contact me to volunteer for *Support Our Bases* in one or more of the following ways:

- ☐ I can help collect PETITION signatures. Send me blank petition forms.
- ☐ I can encourage others to get involved in leadership positions. Send me a *Support Our Bases* organizational kit, which includes facts sheets, brochures and petition forms.
- ☐ I may be able to attend the press conference and the briefing by our federal delegation. Send me information on time and place.
- ☐ YES, I would like to help by contributing to *Support Our Bases*. My check, made out to *Greater Columbia Chamber of Commerce*, is enclosed in the amount of :

☐ $500 ☐ $250 ☐ $100 ☐ $50 ☐ $25 ☐ Other: $_____

Payments may be deductible as ordinary and necessary business expenses but not as charitable contributions. Consult your tax advisor.

FOR MORE INFORMATION, PLEASE VISIT OUR WEBSITE

www.SupportOurBases.com

A PETITION TO SUPPORT

Ft. Jackson & McEntire

and the Brave Men and Women in Uniform.

SUPPORT OUR BASES

CITIZENS FOR FORT JACKSON & McENTIRE

I support the vital role Fort Jackson and McEntire play in protecting our country and fighting the war on terror. They also serve as reminders that freedom is not "free", and I am proud to support the young men and women that train and serve at these bases. They are great symbols of our community and our country.

Chet R. Horton
Signature

Name: Chet Horton

Address: P.O. Box 2027

City, State: Camden SC Zip 29020

Phone

Email:

Please contact me to volunteer for *Support Our Bases* in one or more of the following ways:

- ☐ I can help collect PETITION signatures. Send me blank petition forms.
- ☐ I can encourage others to get involved in leadership positions. Send me a *Support Our Bases* organizational kit, which includes facts sheets, brochures and petition forms.
- ☐ I may be able to attend the press conference and the briefing by our federal delegation. Send me information on time and place.
- ☐ YES, I would like to help by contributing to *Support Our Bases*. My check, made out to *Greater Columbia Chamber of Commerce*, is enclosed in the amount of :

☐ $500 ☐ $250 ☐ $100 ☐ $50 ☐ $25 ☐ Other: $ _____

Payments may be deductible as ordinary and necessary business expenses but not as charitable contributions. Consult your tax advisor.

FOR MORE INFORMATION, PLEASE VISIT OUR WEBSITE

www.SupportOurBases.com

A PETITION TO SUPPORT

Ft. Jackson & McEntire

and the Brave Men and Women in Uniform.

SUPPORT OUR BASES

CITIZENS FOR FORT JACKSON & McENTIRE

I support the vital role Fort Jackson and McEntire play in protecting our country and fighting the war on terror. They also serve as reminders that freedom is not "free", and I am proud to support the young men and women that train and serve at these bases. They are great symbols of our community and our country.

J. D. Fagan
Signature

Name: J. D. Fagan

Address: 631 Deerwood Dr.

City, State: Columbia, S.C. Zip 29205

Phone (803) 787-6551

Email:

Please contact me to volunteer for *Support Our Bases* in one or more of the following ways:

- ☐ I can help collect PETITION signatures. Send me blank petition forms.
- ☐ I can encourage others to get involved in leadership positions. Send me a *Support Our Bases* organizational kit, which includes facts sheets, brochures and petition forms.
- ☐ I may be able to attend the press conference and the briefing by our federal delegation. Send me information on time and place.
- ☐ YES, I would like to help by contributing to *Support Our Bases*. My check, made out to *Greater Columbia Chamber of Commerce*, is enclosed in the amount of :

☐ $500 ☐ $250 ☐ $100 ☐ $50 ☐ $25 ☐ Other: $____

Payments may be deductible as ordinary and necessary business expenses but not as charitable contributions. Consult your tax advisor.

FOR MORE INFORMATION, PLEASE VISIT OUR WEBSITE

www.SupportOurBases.com

A PETITION TO SUPPORT

Ft. Jackson & McEntire

and the Brave Men and Women in Uniform.

I support the vital role Fort Jackson and McEntire play in protecting our country and fighting the war on terror. They also serve as reminders that freedom is not "free", and I am proud to support the young men and women that train and serve at these bases. They are great symbols of our community and our country.

Tim Kidd
Signature

Name: Tim Kidd

Address: 1112 Sioux Trail

City, State: West Columbia, S.C. Zip 29169

Phone

Email: Don't own one

Please contact me to volunteer for *Support Our Bases* in one or more of the following ways:

- ☐ I can help collect PETITION signatures. Send me blank petition forms.
- ☐ I can encourage others to get involved in leadership positions. Send me a *Support Our Bases* organizational kit, which includes facts sheets, brochures and petition forms.
- ☐ I may be able to attend the press conference and the briefing by our federal delegation. Send me information on time and place.
- ☐ YES, I would like to help by contributing to *Support Our Bases*. My check, made out to *Greater Columbia Chamber of Commerce*, is enclosed in the amount of :

☐ $500 ☐ $250 ☐ $100 ☐ $50 ☐ $25 ☐ Other: $_____

Payments may be deductible as ordinary and necessary business expenses but not as charitable contributions. Consult your tax advisor.

SUPPORT OUR BASES

CITIZENS FOR FORT JACKSON & McENTIRE

FOR MORE INFORMATION, PLEASE VISIT OUR WEBSITE

www.SupportOurBases.com

A PETITION TO SUPPORT

Ft. Jackson & McEntire

and the Brave Men and Women in Uniform.

I support the vital role Fort Jackson and McEntire play in protecting our country and fighting the war on terror. They also serve as reminders that freedom is not "free", and I am proud to support the young men and women that train and serve at these bases. They are great symbols of our community and our country.

Pat Brunenn
Signature

Name:

Address:

Pat Brunenn
403 Brook Hollow Dr.
Columbia, SC 29229

Carl Brunenn
403 Brook Hlw. Dr.
Columbia, SC 29229

City, State:

Phone 803-699-5348

Email:

SUPPORT OUR BASES

CITIZENS FOR FORT JACKSON & McENTIRE

Please contact me to volunteer for *Support Our Bases* in one or more of the following ways:

- ☐ I can help collect PETITION signatures. Send me blank petition forms.
- ☐ I can encourage others to get involved in leadership positions. Send me a *Support Our Bases* organizational kit, which includes facts sheets, brochures and petition forms.
- ☐ I may be able to attend the press conference and the briefing by our federal delegation. Send me information on time and place.
- ☑ YES, I would like to help by contributing to *Support Our Bases*. My check, made out to *Greater Columbia Chamber of Commerce*, is enclosed in the amount of :

☐ $500 ☐ $250 ☐ $100 ☐ $50 ☐ $25 ☒ Other: $ 20.00

Payments may be deductible as ordinary and necessary business expenses but not as charitable contributions. Consult your tax advisor.

FOR MORE INFORMATION, PLEASE VISIT OUR WEBSITE

www.SupportOurBases.com

A PETITION TO SUPPORT

Ft. Jackson & McEntire

and the Brave Men and Women in Uniform.

SUPPORT GIs OUR BASES

CITIZENS FOR FORT JACKSON & McENTIRE

I support the vital role Fort Jackson and McEntire play in protecting our country and fighting the war on terror. They also serve as reminders that freedom is not "free", and I am proud to support the young men and women that train and serve at these bases. They are great symbols of our community and our country.

Jocelyn Jennings Nelson

Signature

Name: Jocelyn Jennings Nelson

Address: 2309 LADY St

City, State: COLUMBIA SC Zip 29204

Phone 803 576 2055

Email: Jcelynjennings@richlandonline.com

Please contact me to volunteer for *Support Our Bases* in one or more of the following ways:

- ☑ I can help collect PETITION signatures. Send me blank petition forms.
- ☑ I can encourage others to get involved in leadership positions. Send me a *Support Our Bases* organizational kit, which includes facts sheets, brochures and petition forms.
- ☑ I may be able to attend the press conference and the briefing by our federal delegation. Send me information on time and place.
- ☑ YES, I would like to help by contributing to *Support Our Bases*. My check, made out to *Greater Columbia Chamber of Commerce*, is enclosed in the amount of :

☐ $500 ☐ $250 ☐ $100 ☐ $50 ☐ $25 ☐ Other: $ 15.00

Payments may be deductible as ordinary and necessary business expenses but not as charitable contributions. Consult your tax advisor.

FOR MORE INFORMATION, PLEASE VISIT OUR WEBSITE

www.SupportOurBases.com

A PETITION TO SUPPORT

Ft. Jackson & McEntire

and the Brave Men and Women in Uniform.

SUPPORT OUR BASES

CITIZENS FOR FORT JACKSON & McENTIRE

I support the vital role Fort Jackson and McEntire play in protecting our country and fighting the war on terror. They also serve as reminders that freedom is not "free", and I am proud to support the young men and women that train and serve at these bases. They are great symbols of our community and our country.

Signature

Name: WILLIAM H. HECKLE

Address: 2205 RAVEN TRAIL

City, State: WEST COLUMBIA, SC Zip 29169

Phone 803-791-5437

Email: will@check.com

Please contact me to volunteer for *Support Our Bases* in one or more of the following ways:

- ☐ I can help collect PETITION signatures. Send me blank petition forms.
- ☐ I can encourage others to get involved in leadership positions. Send me a *Support Our Bases* organizational kit, which includes facts sheets, brochures and petition forms.
- ☐ I may be able to attend the press conference and the briefing by our federal delegation. Send me information on time and place.
- ☐ YES, I would like to help by contributing to *Support Our Bases*. My check, made out to *Greater Columbia Chamber of Commerce*, is enclosed in the amount of :

☐ $500 ☐ $250 ☐ $100 ☐ $50 ☐ $25 ☐ Other: $_____

Payments may be deductible as ordinary and necessary business expenses but not as charitable contributions. Consult your tax advisor.

FOR MORE INFORMATION, PLEASE VISIT OUR WEBSITE

www.SupportOurBases.com

A PETITION TO SUPPORT

Ft. Jackson & McEntire

and the Brave Men and Women in Uniform.

I support the vital role Fort Jackson and McEntire play in protecting our country and fighting the war on terror. They also serve as reminders that freedom is not "free", and I am proud to support the young men and women that train and serve at these bases. They are great symbols of our community and our country.

Jasper Brooks

Signature

Name: _____

Address: _____

City, State: _____ Zip _____

Phone _____

Email: _____

Please contact me to volunteer for *Support Our Bases* in one or more of the following ways:

☐ I can help collect PETITION signatures. Send me blank petition forms.

☐ I can encourage others to get involved in leadership positions. Send me a *Support Our Bases* organizational kit, which includes facts sheets, brochures and petition forms.

☐ I may be able to attend the press conference and the briefing by our federal delegation. Send me information on time and place.

☐ YES, I would like to help by contributing to *Support Our Bases*. My check, made out to *Greater Columbia Chamber of Commerce*, is enclosed in the amount of :

☐ $500 ☐ $250 ☐ $100 ☐ $50 ☐ $25 ☐ Other: $_____

Payments may be deductible as ordinary and necessary business expenses but not as charitable contributions. Consult your tax advisor.

SUPPORT OUR BASES

CITIZENS FOR FORT JACKSON & McENTIRE

FOR MORE INFORMATION, PLEASE VISIT OUR WEBSITE

www.SupportOurBases.com

A PETITION TO SUPPORT

Ft. Jackson & McEntire

and the Brave Men and Women in Uniform.

I support the vital role Fort Jackson and McEntire play in protecting our country and fighting the war on terror. They also serve as reminders that freedom is not "free", and I am proud to support the young men and women that train and serve at these bases. They are great symbols of our community and our country.

Signature

Name: Bonita Keith

Address: 2650 Mills Dr.

City, State: Columbia S.C. Zip

Phone (803) 787-8719

Email:

Please contact me to volunteer for *Support Our Bases* in one or more of the following ways:

- ☐ I can help collect PETITION signatures. Send me blank petition forms.
- ☐ I can encourage others to get involved in leadership positions. Send me a *Support Our Bases* organizational kit, which includes facts sheets, brochures and petition forms.
- ☐ I may be able to attend the press conference and the briefing by our federal delegation. Send me information on time and place.
- ☐ YES, I would like to help by contributing to *Support Our Bases*. My check, made out to *Greater Columbia Chamber of Commerce*, is enclosed in the amount of :

☐ $500 ☐ $250 ☐ $100 ☐ $50 ☐ $25 ☐ Other: $_____

Payments may be deductible as ordinary and necessary business expenses but not as charitable contributions. Consult your tax advisor.

SUPPORT OUR BASES

CITIZENS FOR FORT JACKSON & McENTIRE

FOR MORE INFORMATION, PLEASE VISIT OUR WEBSITE

www.SupportOurBases.com

A PETITION TO SUPPORT

Ft. Jackson & McEntire

and the Brave Men and Women in Uniform.

SUPPORT OUR BASES

CITIZENS FOR FORT JACKSON & McENTIRE

I support the vital role Fort Jackson and McEntire play in protecting our country and fighting the war on terror. They also serve as reminders that freedom is not "free", and I am proud to support the young men and women that train and serve at these bases. They are great symbols of our community and our country.

Signature

Name: Jim Nunamaker

Address: PO Box 1787

City, State: Columbia, SC Zip 29202

Phone

Email: JNunamaker@SCCUL.ORG

Please contact me to volunteer for *Support Our Bases* in one or more of the following ways:

- ☐ I can help collect PETITION signatures. Send me blank petition forms.
- ☑ I can encourage others to get involved in leadership positions. Send me a *Support Our Bases* organizational kit, which includes facts sheets, brochures and petition forms.
- ☐ I may be able to attend the press conference and the briefing by our federal delegation. Send me information on time and place.
- ☐ YES, I would like to help by contributing to *Support Our Bases*. My check, made out to *Greater Columbia Chamber of Commerce*, is enclosed in the amount of :

☐ $500 ☐ $250 ☐ $100 ☐ $50 ☐ $25 ☐ Other: $_____

Payments may be deductible as ordinary and necessary business expenses but not as charitable contributions. Consult your tax advisor.

FOR MORE INFORMATION, PLEASE VISIT OUR WEBSITE

www.SupportOurBases.com

A PETITION TO SUPPORT

Ft. Jackson & McEntire

and the Brave Men and Women in Uniform.

SUPPORT OUR BASES

CITIZENS FOR FORT JACKSON & McENTIRE

I support the vital role Fort Jackson and McEntire play in protecting our country and fighting the war on terror. They also serve as reminders that freedom is not "free", and I am proud to support the young men and women that train and serve at these bases. They are great symbols of our community and our country.

Willie A. Bostic
Signature

Name: Willie A. Bostic

Address: 1418 Burley Ct.

City, State: Cola. SC Zip 29204

Phone

Email:

Please contact me to volunteer for *Support Our Bases* in one or more of the following ways:

- ☐ I can help collect PETITION signatures. Send me blank petition forms.
- ☐ I can encourage others to get involved in leadership positions. Send me a *Support Our Bases* organizational kit, which includes facts sheets, brochures and petition forms.
- ☐ I may be able to attend the press conference and the briefing by our federal delegation. Send me information on time and place.
- ☐ YES, I would like to help by contributing to *Support Our Bases*. My check, made out to *Greater Columbia Chamber of Commerce*, is enclosed in the amount of :

☐ $500 ☐ $250 ☐ $100 ☐ $50 ☐ $25 ☐ Other: $ _____

Payments may be deductible as ordinary and necessary business expenses but not as charitable contributions. Consult your tax advisor.

FOR MORE INFORMATION, PLEASE VISIT OUR WEBSITE

www.SupportOurBases.com

A PETITION TO SUPPORT

Ft. Jackson & McEntire

and the Brave Men and Women in Uniform.

SUPPORT OUR BASES

CITIZENS FOR FORT JACKSON & McENTIRE

I support the vital role Fort Jackson and McEntire play in protecting our country and fighting the war on terror. They also serve as reminders that freedom is not "free", and I am proud to support the young men and women that train and serve at these bases. They are great symbols of our community and our country.

Donna J. Mahoney
Signature

Name: Donna J Mahoney

Address: 1404 Chain Gang Rd.

City, State: Eastover SC Zip 29044

Phone 353-3582

Email:

Please contact me to volunteer for *Support Our Bases* in one or more of the following ways:

- ☐ I can help collect PETITION signatures. Send me blank petition forms.
- ☐ I can encourage others to get involved in leadership positions. Send me a *Support Our Bases* organizational kit, which includes facts sheets, brochures and petition forms.
- ☐ I may be able to attend the press conference and the briefing by our federal delegation. Send me information on time and place.
- ☐ YES, I would like to help by contributing to *Support Our Bases*. My check, made out to *Greater Columbia Chamber of Commerce*, is enclosed in the amount of :

☐ $500 ☐ $250 ☐ $100 ☐ $50 ☐ $25 ☐ Other: $_____

Payments may be deductible as ordinary and necessary business expenses but not as charitable contributions. Consult your tax advisor.

FOR MORE INFORMATION, PLEASE VISIT OUR WEBSITE

www.SupportOurBases.com

A PETITION TO SUPPORT

Ft. Jackson & McEntire

and the Brave Men and Women in Uniform.

SUPPORT OUR BASES

CITIZENS FOR FORT JACKSON & McENTIRE

I support the vital role Fort Jackson and McEntire play in protecting our country and fighting the war on terror. They also serve as reminders that freedom is not "free", and I am proud to support the young men and women that train and serve at these bases. They are great symbols of our community and our country.

Lucretia Profit

Signature

Name: Lucretia Profit

Address: 310 Ross Rd. Apt. 13-E

City, State: Columbia S.C. Zip 29223

Phone

Email:

Please contact me to volunteer for *Support Our Bases* in one or more of the following ways:

☐ I can help collect PETITION signatures. Send me blank petition forms.

☑ I can encourage others to get involved in leadership positions. Send me a *Support Our Bases* organizational kit, which includes facts sheets, brochures and petition forms.

☐ I may be able to attend the press conference and the briefing by our federal delegation. Send me information on time and place.

☐ YES, I would like to help by contributing to *Support Our Bases*. My check, made out to *Greater Columbia Chamber of Commerce*, is enclosed in the amount of :

☐ $500 ☐ $250 ☐ $100 ☐ $50 ☐ $25 ☐ Other: $_____

Payments may be deductible as ordinary and necessary business expenses but not as charitable contributions. Consult your tax advisor.

FOR MORE INFORMATION, PLEASE VISIT OUR WEBSITE

www.SupportOurBases.com

A PETITION TO SUPPORT

Ft. Jackson & McEntire

and the Brave Men and Women in Uniform.

SUPPORT OUR BASES

CITIZENS FOR FORT JACKSON & McENTIRE

I support the vital role Fort Jackson and McEntire play in protecting our country and fighting the war on terror. They also serve as reminders that freedom is not "free", and I am proud to support the young men and women that train and serve at these bases. They are great symbols of our community and our country.

Mellanie B. Jinnette

Signature

Name: Mellanie B. Jinnette

Address: 1301 Fulmer Rd

City, State: Blythewood SC Zip 29016

Phone 803-754-8418

Email: mjinnette@sde.state.sc.us

Please contact me to volunteer for *Support Our Bases* in one or more of the following ways:

- [x] I can help collect PETITION signatures. Send me blank petition forms.
- [x] I can encourage others to get involved in leadership positions. Send me a *Support Our Bases* organizational kit, which includes facts sheets, brochures and petition forms.
- [x] I may be able to attend the press conference and the briefing by our federal delegation. Send me information on time and place.
- [ ] YES, I would like to help by contributing to *Support Our Bases*. My check, made out to *Greater Columbia Chamber of Commerce*, is enclosed in the amount of :

[ ] $500 [ ] $250 [ ] $100 [ ] $50 [ ] $25 [ ] Other: $_____

Payments may be deductible as ordinary and necessary business expenses but not as charitable contributions. Consult your tax advisor.

FOR MORE INFORMATION, PLEASE VISIT OUR WEBSITE

www.SupportOurBases.com

A PETITION TO SUPPORT

Ft. Jackson & McEntire

and the Brave Men and Women in Uniform.

CITIZENS FOR FORT JACKSON & McENTIRE

I support the vital role Fort Jackson and McEntire play in protecting our country and fighting the war on terror. They also serve as reminders that freedom is not "free", and I am proud to support the young men and women that train and serve at these bases. They are great symbols of our community and our country.

Cynthia L Mallard
William H Mallard Jr
Signature

Name: Cynthia MALLARD
William H. MALLARD JR

Address: 949 Barr Rd.

City, State: Lexington, SC Zip 29072

Phone

Email:

all I can give you at this time is a signature. Please do not contact me for anything else thanks

Please contact me to volunteer for *Support Our Bases* in one or more of the following ways:

- ☐ I can help collect PETITION signatures. Send me blank petition forms.
- ☐ I can encourage others to get involved in leadership positions. Send me a *Support Our Bases* organizational kit, which includes facts sheets, brochures and petition forms.
- ☐ I may be able to attend the press conference and the briefing by our federal delegation. Send me information on time and place.
- ☐ YES, I would like to help by contributing to *Support Our Bases*. My check, made out to *Greater Columbia Chamber of Commerce*, is enclosed in the amount of :

☐ $500 ☐ $250 ☐ $100 ☐ $50 ☐ $25 ☐ Other: $__

Payments may be deductible as ordinary and necessary business expenses but not as charitable contributions. Consult your tax advisor.

FOR MORE INFORMATION, PLEASE VISIT OUR WEBSITE

www.SupportOurBases.com

A PETITION TO SUPPORT

Ft. Jackson & McEntire

and the Brave Men and Women in Uniform.

SUPPORT OUR BASES

CITIZENS FOR FORT JACKSON & McENTIRE

I support the vital role Fort Jackson and McEntire play in protecting our country and fighting the war on terror. They also serve as reminders that freedom is not "free", and I am proud to support the young men and women that train and serve at these bases. They are great symbols of our community and our country.

JoAnn W

Signature

Name: JoAnn Ward

Address: 128 Fenrir Drive

City, State: Columbia SC Zip 29229

Phone 803-699-8925

Email: ward-joann@yahoo.com

Please contact me to volunteer for *Support Our Bases* in one or more of the following ways:

- ☐ I can help collect PETITION signatures. Send me blank petition forms.
- ☐ I can encourage others to get involved in leadership positions. Send me a *Support Our Bases* organizational kit, which includes facts sheets, brochures and petition forms.
- ✓ I may be able to attend the press conference and the briefing by our federal delegation. Send me information on time and place.
- ☐ YES, I would like to help by contributing to *Support Our Bases*. My check, made out to *Greater Columbia Chamber of Commerce*, is enclosed in the amount of :

☐ $500 ☐ $250 ☐ $100 ☐ $50 ☐ $25 ☐ Other: $_____

Payments may be deductible as ordinary and necessary business expenses but not as charitable contributions. Consult your tax advisor.

FOR MORE INFORMATION, PLEASE VISIT OUR WEBSITE

www.SupportOurBases.com

A PETITION TO SUPPORT

Ft. Jackson & McEntire

and the Brave Men and Women in Uniform.

SUPPORT OUR BASES

CITIZENS FOR FORT JACKSON & McENTIRE

I support the vital role Fort Jackson and McEntire play in protecting our country and fighting the war on terror. They also serve as reminders that freedom is not "free", and i am proud to support the young men and women that train and serve at these bases. They are great symbols of our community and our country.

Signature

Name: Russell Dennis Nelson

Address: 2309 Lady St

City, State: Columbia SC Zip 29204

Phone 803 309 2833

Email:

Please contact me to volunteer for *Support Our Bases* in one or more of the following ways:

- ☐ I can help collect PETITION signatures. Send me blank petition forms.
- ☐ I can encourage others to get involved in leadership positions. Send me a *Support Our Bases* organizational kit, which includes facts sheets, brochures and petition forms.
- ☑ I may be able to attend the press conference and the briefing by our federal delegation. Send me information on time and place.
- ☐ YES, I would like to help by contributing to *Support Our Bases*. My check, made out to *Greater Columbia Chamber of Commerce*, is enclosed in the amount of :

☐ $500 ☐ $250 ☐ $100 ☐ $50 ☐ $25 ☐ Other: $_

Payments may be deductible as ordinary and necessary business expenses but not as charitable contributions. Consult your tax advisor.

FOR MORE INFORMATION, PLEASE VISIT OUR WEBSITE

www.SupportOurBases.com

A PETITION TO SUPPORT

Ft. Jackson & McEntire

and the Brave Men and Women in Uniform.

SUPPORT OUR BASES

CITIZENS FOR FORT JACKSON & McENTIRE

I support the vital role Fort Jackson and McEntire play in protecting our country and fighting the war on terror. They also serve as reminders that freedom is not "free", and I am proud to support the young men and women that train and serve at these bases. They are great symbols of our community and our country.

Beverly M. Berry
Signature

Name: Beverly Berry

Address: 6432 Winyah Dr.

City, State: Cola, SC Zip 29203

Phone

Email:

Please contact me to volunteer for *Support Our Bases* in one or more of the following ways:

- ☐ I can help collect PETITION signatures. Send me blank petition forms.
- ☐ I can encourage others to get involved in leadership positions. Send me a *Support Our Bases* organizational kit, which includes facts sheets, brochures and petition forms.
- ☐ I may be able to attend the press conference and the briefing by our federal delegation. Send me information on time and place.
- ☐ YES, I would like to help by contributing to *Support Our Bases*. My check, made out to *Greater Columbia Chamber of Commerce*, is enclosed in the amount of :

☐ $500 ☐ $250 ☐ $100 ☐ $50 ☐ $25 ☐ Other: $_____

Payments may be deductible as ordinary and necessary business expenses but not as charitable contributions. Consult your tax advisor.

FOR MORE INFORMATION, PLEASE VISIT OUR WEBSITE

www.SupportOurBases.com

A PETITION TO SUPPORT

Ft. Jackson & McEntire

and the Brave Men and Women in Uniform.

SUPPORT OUR BASES

CITIZENS FOR FORT JACKSON & McENTIRE

I support the vital role Fort Jackson and McEntire play in protecting our country and fighting the war on terror. They also serve as reminders that freedom is not "free", and I am proud to support the young men and women that train and serve at these bases. They are great symbols of our community and our country.

Caroline D Jenkins J M Jenkins
Signature

Name: Caroline and Mike Jenkins

Address: 1710 Bannockburn Dr.

City, State: Columbia SC Zip 29206

Phone 803-790-0063

Email: Carij424@aol.com

Please contact me to volunteer for *Support Our Bases* in one or more of the following ways:

- ☐ I can help collect PETITION signatures. Send me blank petition forms.
- ☐ I can encourage others to get involved in leadership positions. Send me a *Support Our Bases* organizational kit, which includes facts sheets, brochures and petition forms.
- ☐ I may be able to attend the press conference and the briefing by our federal delegation. Send me information on time and place.
- ☐ YES, I would like to help by contributing to *Support Our Bases*. My check, made out to *Greater Columbia Chamber of Commerce*, is enclosed in the amount of :

☐ $500 ☐ $250 ☐ $100 ☐ $50 ☐ $25 ☐ Other: $ _____

Payments may be deductible as ordinary and necessary business expenses but not as charitable contributions. Consult your tax advisor.

FOR MORE INFORMATION, PLEASE VISIT OUR WEBSITE

www.SupportOurBases.com

A PETITION TO SUPPORT

Ft. Jackson & McEntire

and the Brave Men and Women in Uniform.

SUPPORT OUR BASES

CITIZENS FOR FORT JACKSON & McENTIRE

I support the vital role Fort Jackson and McEntire play in protecting our country and fighting the war on terror. They also serve as reminders that freedom is not "free", and I am proud to support the young men and women that train and serve at these bases. They are great symbols of our community and our country.

Lisa Corder
Signature

Name: Lisa Corder

Address: 343 Mabus Road

City, State: Batesburg SC Zip 29006

Phone 803-604-8248

Email: koondogslady@earthlink.net

Please contact me to volunteer for *Support Our Bases* in one or more of the following ways:

- [x] I can help collect PETITION signatures. Send me blank petition forms.
- [x] I can encourage others to get involved in leadership positions. Send me a *Support Our Bases* organizational kit, which includes facts sheets, brochures and petition forms.
- [x] I may be able to attend the press conference and the briefing by our federal delegation. Send me information on time and place.
- [ ] YES, I would like to help by contributing to *Support Our Bases*. My check, made out to *Greater Columbia Chamber of Commerce*, is enclosed in the amount of :

  [ ] $500 [ ] $250 [ ] $100 [ ] $50 [ ] $25 [ ] Other: $_____

Payments may be deductible as ordinary and necessary business expenses but not as charitable contributions. Consult your tax advisor.

FOR MORE INFORMATION, PLEASE VISIT OUR WEBSITE

www.SupportOurBases.com

A PETITION TO SUPPORT

Ft. Jackson & McEntire

and the Brave Men and Women in Uniform.

I support the vital role Fort Jackson and McEntire play in protecting our country and fighting the war on terror. They also serve as reminders that freedom is not "free", and I am proud to support the young men and women that train and serve at these bases. They are great symbols of our community and our country.

Linda Heckle
Signature

Name: Linda Heckle

Address: 2205 Raven Tr.

City, State: W. Columbia SC Zip 29169

Phone 803 796 0892

Email

Please contact me to volunteer for *Support Our Bases* in one or more of the following ways:

- I can help collect PETITION signatures. Send me blank petition forms.
- I can encourage others to get involved in leadership positions. Send me a *Support Our Bases* organizational kit, which includes facts sheets, brochures and petition forms.
- I may be able to attend the press conference and the briefing by our federal delegation. Send me information on time and place.
- YES, I would like to help by contributing to *Support Our Bases*. My check, made out to *Greater Columbia Chamber of Commerce*, is enclosed in the amount of :

  $500 $250 $100 $50 $25 Other: $_____

Payments may be deductible as ordinary and necessary business expenses but not as charitable contributions. Consult your tax advisor.

SUPPORT OUR BASES

CITIZENS FOR FORT JACKSON & McENTIRE

FOR MORE INFORMATION, PLEASE VISIT OUR WEBSITE

www.SupportOurBases.com

SUPPORT OUR BASES

CITIZENS FOR FORT JACKSON & McENTIRE

I would like to show my support of our bases by signing the following petition:
I support the vital role Fort Jackson and McEntire play in protecting our country and fighting the war on terror. They also serve as reminders that freedom is not "free" and I am proud to support the young men and women that train and serve at these bases. They are great symbols of our community and our country.

Please fax completed petition form to
John Henderson at
803-748-0354
or mail to
Greater Columbia Chamber of Commerce
Attn: John Henderson
PO Box 1360
Columbia, SC 29202
Please return by Friday, April 1, 2005

SIGNATURE	ADDRESS	CITY, STATE, ZIP
1. [illegible]	324 Old Rapids Rd. Lex, S.C. 29072	
2. Gloria Hatcher	3612 Woodbury dr. Cola. S.C. 776-5508	
3. Linda J. Smith	3801 Webb Ct Cola, SC 29204	
4. John Wilson	6400 Cabin Creek RD. Hopkins S.C. 29061	
5. Leanny Mbat	2604 Partridge Hopkins SC 29061	
6. Jerry Dowley	1533 Clarkson Rd Hopkins SC 29061	
7. Jon Bushee	111 Bluefield Ct Lexington SC 29073	
8. Mary J. Myers	7332 Bluff Rd. Hopkins, SC 29061	
9. Willie Wilson	6400 Cabin Creek Rd. Hopkins, SC 29061	
10. Stephanie Neal	5 Danrock Ct. Hopkins, S.C	
11. E.C. Nelson	2213 Martin Luther King Hopkins 29061	
12. Marie Isaac	156 S Scott Rd Goldsby SC 29152	
13. Larry Nelson	225 HL Clarkson Rd Hopkins SC 29061	
14. Leanne Nelson	2213 Martin L K Blvd Hopkins SC, 29061	
15. [illegible]	1415 Karloney Ave Cayce, SC 29033	
16.		
17.		
18.		
19.		
20.		
21.		
22.		
23.		
24.		
25.		

Please return to Audrey Harton by Monday, March 28, 2005

SUPPORT OUR BASES

CITIZENS FOR FORT JACKSON & McENTIRE

I would like to show my support of our bases by signing the following petition:
I support the vital role Fort Jackson and McEntire play in protecting our country and fighting the war on terror. They also serve as reminders that freedom is not "free" and I am proud to support the young men and women that train and serve at these bases. They are great symbols of our community and our country.

Please fax completed petition form to
John Henderson at
803-748-0354
or mail to
Greater Columbia Chamber of Commerce
Attn: John Henderson
PO Box 1360
Columbia, SC 29202
Please return by Friday, April 1, 2005

SIGNATURE	ADDRESS	CITY, STATE, ZIP
1. Darrell Price	112 Preston Hills Dr	Columbia, SC 29210
2. Rebecca Stephens	1701 Main St.	Cola, SC 29201
3. [illegible]	1701 Main St	Cola, SC 29201
4. [illegible]	1701 Main St	Cola SC 29201
5. [illegible]	1701 MAIN ST.	COLA, SC 29201
6. Darryl Rabon	1701 Main St.	Cola., SC 29201
7. Heather White	1701 Main St	Cola, SC 29201
8. [illegible]	1701 Main St	Cola, SC 29201
9. [illegible]	1701 Main St	Cola, S.C. 29201
10. [illegible]	1701 Main St	Cola, SC 29201
11. Marcus W Dean	1701 MAIN ST	COLA SC 29201
12. James Watson Jr.	1701 Main St	Cola SC 29201
13. [illegible]	1701 Main st	Cola SC 29201
14. Robert Lanier	104 Firethorn Ln.	Coln SC 29223
15. STEPHEN GRIFFIN	1701 MAIN STREET.	COLA S.C 29201
16. JOHN DOUDOUKIAN	1701 MAIN ST	COLA SC 29201
17.		
18.		
19.		
20.		
21.		
22.		
23.		
24.		
25.		

Please return to Audrey Harton by Monday, March 28, 2005

SUPPORT OUR BASES

CITIZENS FOR FORT JACKSON & McENTIRE

I would like to show my support of our bases by signing the following petition:
I support the vital role Fort Jackson and McEntire play in protecting our country and fighting the war on terror. They also serve as reminders that freedom is not "free" and I am proud to support the young men and women that train and serve at these bases. They are great symbols of our community and our country.

Please fax completed petition form to
John Henderson at
803-748-0354
or mail to
Greater Columbia Chamber of Commerce
Attn: John Henderson
PO Box 1360
Columbia, SC 29202
Please return by Friday, April 1, 2005

	SIGNATURE	ADDRESS	CITY, STATE, ZIP
1.	Connie M Young	8106 Bluff Rd. Gadsden	S.C. 29052 - 3530013
2.	Patricia Morgan	204 Southdown	Cola SC 29209
3.	Malcolm Andrews	11755 Garners Ferry Rd	Eastover SC 29[illegible]
4.	Warden Smith	221 H.L. Clarkson	Hopkins SC 29061
5.	DYLAN OUTLAW	324 Old Rapids Rd.	Lex. SC 29072
6.	Jamie Reaves	324 old Rapids Rd.	Lexington SC 29072
7.			
8.			
9.			
10.			
11.			
12.			
13.			
14.			
15.			
16.			
17.			
18.			
19.			
20.			
21.			
22.			
23.			
24.			
25.			

Please return to Audrey Harton by Monday, March 28, 2005

SUPPORT OUR BASES

CITIZENS FOR FORT JACKSON & McENTIRE

I would like to show my support of our bases by signing the following petition:
I support the vital role Fort Jackson and McEntire play in protecting our country and fighting the war on terror. They also serve as reminders that freedom is not "free" and I am proud to support the young men and women that train and serve at these bases. They are great symbols of our community and our country.

Please fax completed petition form to
John Henderson at
803-748-0354
or mail to
Greater Columbia Chamber of Commerce
Attn: John Henderson
PO Box 1360
Columbia, SC 29202
Please return by Friday, April 1, 2005

	SIGNATURE	ADDRESS	CITY, STATE, ZIP
1.	Joe E Murray	166 N Greenwood Dr.	Lex, SC 29073
2.	Jayney Green	1017 Friarsgate Blvd.	Irmo SC 29063
3.	Donna E Timms	71 Old Hillcrest School Rd.	Winnsboro, SC 29180
4.			
5.			
6.			
7.			
8.			
9.			
10.			
11.			
12.			
13.			
14.			
15.			
16.			
17.			
18.			
19.			
20.			
21.			
22.			
23.			
24.			
25.			

Please return to Audrey Horton by Monday, March 28, 2005

SUPPORT OUR BASES

CITIZENS FOR FORT JACKSON & McENTIRE

I would like to show my support of our bases by signing the following petition:
I support the vital role Fort Jackson and McEntire play in protecting our country and fighting the war on terror. They also serve as reminders that freedom is not "free" and I am proud to support the young men and women that train and serve at these bases. They are great symbols of our community and our country.

Please fax completed petition form to
John Henderson at
803-748-0354
or mail to
Greater Columbia Chamber of Commerce
Attn: John Henderson
PO Box 1360
Columbia, SC 29202
Please return by Friday, April 1, 2005

	SIGNATURE	ADDRESS	CITY, STATE, ZIP
1.	James W. Jy	4817 Carter Hill Dr	Col. SC 29206
2.	Marion A Lewis	4701 Quail Lane	Columbia, 29206
3.	Ann R Gilbert	4830 Carter Hill Dr	Columbia 29206
4.	Susan Johnston	4829 Carter Hill	Cola 29206
5.	Wren & Ray Jordan	4837 Carter Hill	Col. 29206
6.	[illegible]	4821 Carter Hill	Col 29206
7.	Steve Lindinger	4801 Carter Hill	Cola 29206
8.	Kenzie Lang	4721 Carter Hill	Cola 29206
9.	Clara Nell Taylor	4720 Quail Lane	Cola, 29206
10.			
11.			
12.			
13.			
14.			
15.			
16.			
17.			
18.			
19.			
20.			
21.			
22.			
23.			
24.			
25.			

SUPPORT OUR BASES

CITIZENS FOR FORT JACKSON & McENTIRE

I would like to show my support of our bases by signing the following petition:
I support the vital role Fort Jackson and McEntire play in protecting our country and fighting the war on terror. They also serve as reminders that freedom is not "free" and I am proud to support the young men and women that train and serve at these bases. They are great symbols of our community and our country.

Please fax completed petition form to
John Henderson at
803-748-0354
or mail to
Greater Columbia Chamber of Commerce
Attn: John Henderson
PO Box 1360
Columbia, SC 29202
Please return by Friday, April 1, 2005

	SIGNATURE	ADDRESS	CITY, STATE, ZIP
1.	[illegible]	141 LAHABRA LN	W. COLA S.C. 29170
2.	William Slicer	122 LAKE ELIZABETH DR	COLUMBIA SC 29203
3.	[illegible]	500 HARBINSON BLVD	COLA SC 29212
4.	[illegible]	10121 BENT TREE LN	COLUMBIA, SC 29210
5.	Norm E Fishkoff	141 BEECHWOOD LN	IRMO, SC 29063
6.	[illegible]	300 Timberhill CT.	Columbia SC 29212
7.	STEVEN T. LEWIS	1401 Long Creek	Columbia SC 29210
8.	[illegible]	1436 Franklin St Cola 29201	
9.	James Smith	350 Powell RD APT 1607	29203
10.	Wilbur E. Sadage	122 Walnut Grove Cir	29063 Irmo S.C.
11.	Jerry Bass	1448 Dixired Rd	Leesville SC 29070
12.	MICHAEL BEELER	230 KWANZAN DR.	LEXINGTON SC 29072
13.	Michael Peirson	105 Deerglade Ct	Lex, SC 29072
14.	WILLIAM SCOBIE	18 TOPFLIGHT CT	IRMO SC 29063
15.	Kellye Hendrick	213 Waverly Ct	Lexington, SC 29072
16.	JASON ROBERTS	1401 LONGCREEK DR	COLA, SC 29210
17.	RODNEY M GONZALEZ	108 Crown Colony CT	LEX, SC 29073
18.	Deana Moore	105 Hillpine Rd	Cola, SC 29212
19.	Tony Bixler	143 Stoneridge Dr. Apt E19	Cola, SC 29210
20.	Sam LEE Ray 190 Scott Retired	3908 Gibson St Cola, SC 29203	
21.	Kenneth Gerard	137 Stockland Rd	Irmo, SC 29063
22.			
23.			
24.			
25.			

Please return to Audrey Harton by Monday, March 28, 2005

SUPPORT OUR BASES

CITIZENS FOR FORT JACKSON & McENTIRE

I would like to show my support of our bases by signing the following petition:
I support the vital role Fort Jackson and McEntire play in protecting our country and fighting the war on terror. They also serve as reminders that freedom is not "free" and I am proud to support the young men and women that train and serve at these bases. They are great symbols of our community and our country.

Please fax completed petition form to
John Henderson at
803-748-0354
or mail to
Greater Columbia Chamber of Commerce
Attn: John Henderson
PO Box 1360
Columbia, SC 29202
Please return by Friday, April 1, 2005

SIGNATURE	ADDRESS	CITY, STATE, ZIP
1. Jay G. Hipp	420 Montgomery Rd	Cola SC 29203
2. Lois Klemy	1314 Columbia College Dr.	Cola. S.C. 29203
3. Paula Burlison	101 Fawnhill Ct	Cola SC 29229
4. Rachel Jordan	153 Stokes Rd.	Bishopville SC 29010
5. Laurie Hopkins	4436 Chicore St.	Columbia, SC 29206
6. Linda Salem	26 Woodhill	Cola SC 29209
7. Lavernia Roberts	613 Rock Haven Dr.	Columbia, SC 29223
8. Jon Battenhouse	710 Pine Springs Road	Columbia SC 29210
9. Ray Tyerley	7714 Castleson Ln	Columbia, SC 29223
10. Richard Young	60 Miles Rd	Columbia SC 29223
11. [illegible]	104 Dove Park Rd.	Columbia, SC 29223
12. Kay Hurr	9 Holwood Knoll	Blythewood SC 29016
13. Jimmy Hipp	420 Montgomery Rd	Cola. S.C. 29203
14.		
15.		
16.		
17.		
18.		
19.		
20.		
21.		
22.		
23.		
24.		
25.		

SUPPORT OUR BASES

CITIZENS FOR FORT JACKSON & McENTIRE

I would like to show my support of our bases by signing the following petition:
I support the vital role Fort Jackson and McEntire play in protecting our country and fighting the war on terror. They also serve as reminders that freedom is not "free" and I am proud to support the young men and women that train and serve at these bases. They are great symbols of our community and our country.

Please fax completed petition form to
John Henderson at
803-748-0354
or mail to
Greater Columbia Chamber of Commerce
Attn: John Henderson
PO Box 1360
Columbia, SC 29202
Please return by Friday, April 1, 2005

	SIGNATURE	ADDRESS	CITY, STATE, ZIP
1.	[illegible]	209 RACKET RD.	CHABIN, SC 29036
2.	Audrey K. Harter	149 Montgomery Rd.	Columbia, SC 29203
3.	Jim Harter	149 Montgomery Rd	Columbia, S.C. 29203
4.	James H. Tuten,	2250 CEDAR CREEK RD,	BLYTHEWOOD, SC 29016
5.			
6.			
7.			
8.			
9.			
10.			
11.			
12.			
13.			
14.			
15.			
16.			
17.			
18.			
19.			
20.			
21.			
22.			
23.			
24.			
25.			

Please return to Audrey Harter by Monday, March 28, 2005

SUPPORT OUR BASES

CITIZENS FOR FORT JACKSON & McENTIRE

I would like to show my support of our bases by signing the following petition:
I support the vital role Fort Jackson and McEntire play in protecting our country and fighting the war on terror. They also serve as reminders that freedom is not "free" and I am proud to support the young men and women that train and serve at these bases. They are great symbols of our community and our country.

Please fax completed petition form to
John Henderson at
803-748-0354
or mail to
Greater Columbia Chamber of Commerce
Attn: John Henderson
PO Box 1360
Columbia, SC 29202
Please return by Friday, April 1, 2005

	SIGNATURE	ADDRESS	CITY, STATE, ZIP
1.	Ellis Pearson	3509 Lake Ave, Apt 2229,	Cola SC 29206
2.	Stephen G [illegible]	101 San Carlos Ct	Hopkins SC 29061
3.	Albert L. Frederick	Camden SC	29020
4.	J. Thompson	Cola, SC	29223
5.	[illegible]	334 East Meadow Ct,	Cola, SC 29210
6.	[illegible] Balding	9 Tweed Ct	Columbia SC 29223
7.	[illegible]	3840 Overbrook Dr #22	Cola SC 29205
8.	Latavish Ulmer	1314 Waverly Place Dr.	Columbia, SC 29229
9.	[illegible]	118 Dogwood Ave.	Winnsboro SC 29180
10.	[illegible]	4502 Cedar Springs Rd.	Columbia, SC 29206
11.	[illegible]	605 Kelly Mill Rd	Elgin SC 29045
12.	Kaim R. Whitaker	350 Powell Rd #1422	Cola, SC 29203
13.	[illegible]	1701 Main St	Cola, SC 29201
14.	[illegible]	104 Beltrees Dr.	Lexington, SC 29072
15.	Bobby Cohens	1638 Willow Oak Dr	Columbia SC 29223
16.	Scott A. Hunger	414 Lockleven Dr	Cola, SC 29203
17.	[illegible]	209 Grogeroot Way	Cola, SC 29203
18.	Reginald Culp	7727 Dartmoore Ln	Cola, SC 29223
19.	Brett Hamilton, [illegible]	453 Crestridge Dr	Lex, SC 29073
20.	Kevin Hinson	3525 Hamo Scrabble	Cola SC 29223
21.	[illegible] McNamara	124 Natalie Ln.	Lexington SC 29072
22.			
23.			
24.			
25.			

Please return to Audrey Harton by Monday, March 28, 2005

SUPPORT OUR BASES

CITIZENS FOR FORT JACKSON & McENTIRE

I would like to show my support of our bases by signing the following petition:
I support the vital role Fort Jackson and McEntire play in protecting our country and fighting the war on terror. They also serve as reminders that freedom is not "free" and I am proud to support the young men and women that train and serve at these bases. They are great symbols of our community and our country.

Please fax completed petition form to
John Henderson at
803-748-0354
or mail to
Greater Columbia Chamber of Commerce
Attn: John Henderson
PO Box 1360
Columbia, SC 29202
Please return by Friday, April 1, 2005

SIGNATURE	ADDRESS	CITY, STATE, ZIP
1. Shantae V Hawan	104 Goodrich St	Cola, SC 29223
2. [illegible]	404 Remington Dr.	Cola, SC 29223
3. [illegible]	P.O. Box 330	Hopkins, 29061
4. [illegible]	PO. Box 29231	Cola, SC 29229
5. [illegible]	PO Box Eastover	Eastover SC 29044
6.		
7.		
8.		
9.		
10.		
11.		
12.		
13.		
14.		
15.		
16.		
17.		
18.		
19.		
20.		
21.		
22.		
23.		
24.		
25.		

Please return to Audrey Harton by Monday, March 28, 2005

SUPPORT OUR BASES

CITIZENS FOR FORT JACKSON & McENTIRE

I would like to show my support of our bases by signing the following petition:
I support the vital role Fort Jackson and McEntire play in protecting our country and fighting the war on terror. They also serve as reminders that freedom is not "free" and I am proud to support the young men and women that train and serve at these bases. They are great symbols of our community and our country.

Please fax completed petition form to
John Henderson at
803-748-0354
or mail to
Greater Columbia Chamber of Commerce
Attn: John Henderson
PO Box 1360
Columbia, SC 29202
Please return by Friday, April 1, 2005

	SIGNATURE	ADDRESS	CITY, STATE, ZIP
1.	Sharon Moody	209 Frazier St.,	Winnsboro, SC 29180
2.	Kristin Moore	24 Catalina Lane,	Elgin, SC 29045
3.	Frances Meyer	348 Pound Rd	Gaston SC 29053
4.	Marcella Brown	201 Farmington Rd.	Columbia SC 29223
5.	Camellia Dial	150 Montgomery Rd	Columbia, SC 29203
6.	Barbara Russell	2862 Emmanuel Church Rd	W. Columbia SC 29170
7.	Brandi Coker	1020 Daisy Lane	W. Columbia, SC 29169
8.	Valerie Guider	1009 Carolina Dr	Columbia, SC 29203
9.	Brenda Dillon	5890 Parker Ln	Columbia SC 29206
10.	Rena Jarvis	212 Forest Grove Ln	Columbia, SC 29210
11.			
12.			
13.			
14.			
15.			
16.			
17.			
18.			
19.			
20.			
21.			
22.			
23.			
24.			
25.			

Please return to Audrey Harton by Monday, March 28, 2005

SUPPORT OUR BASES

CITIZENS FOR FORT JACKSON & McENTIRE

I would like to show my support of our bases by signing the following petition:
I support the vital role Fort Jackson and McEntire play in protecting our country and fighting the war on terror. They also serve as reminders that freedom is not "free" and I am proud to support the young men and women that train and serve at these bases. They are great symbols of our community and our country.

Please fax completed petition form to
John Henderson at
803-748-0354
or mail to
Greater Columbia Chamber of Commerce
Attn: John Henderson
PO Box 1360
Columbia, SC 29202
Please return by Friday, April 1, 2005

	SIGNATURE	ADDRESS	CITY, STATE, ZIP
1.	Delinah W Yandle	2501 Putnam St	Columbia SC 29204
2.	Herbert F. Hamell	2 Chingapin Ct.	Columbia, SC 29212
3.	[illegible]	210 Copper Ridge Rd	Columbia, SC 29212
4.	[illegible]	1644 Main St Apt 510	Columbia, SC 29201
5.	[illegible]	1007 N. Firetower Rd.	Blythewood, SC 29016
6.	Joyce Merrig	236 Candlelight Dr	West Columbia, SC 29170
7.	[illegible]	1307 Seivern Rd.	Wagener SC 29164
8.	Wanda Goodson	2868 Emanuel Ch Rd	West Cola, SC 29170
9.	Virginia Bowman	716 Zimalcrest Dr.	Columbia, SC 29210
10.	[illegible]	308 KENWOOD	LEX. S.C 29072
11.	John Exerter	707 Pembroke Ave	Columbia SC 29205
12.	R Whitten	1211 Metze Rd -J1	Columbia SC 29210
13.	Donald Petrone	7 Bamboo Grove Ct	Chapin S.C. 29036
14.			
15.			
16.			
17.			
18.			
19.			
20.			
21.			
22.			
23.			
24.			
25.			

Please return to Audrey Harten by Monday, March 28, 2005

SUPPORT OUR BASES

CITIZENS FOR FORT JACKSON & McENTIRE

I would like to show my support of our bases by signing the following petition:
I support the vital role Fort Jackson and McEntire play in protecting our country and fighting the war on terror. They also serve as reminders that freedom is not "free" and I am proud to support the young men and women that train and serve at these bases. They are great symbols of our community and our country.

Please fax completed petition form to
John Henderson at
803-748-0354
or mail to
Greater Columbia Chamber of Commerce
Attn: John Henderson
PO Box 1360
Columbia, SC 29202
Please return by Friday, April 1, 2005

SIGNATURE	ADDRESS	CITY, STATE, ZIP
1. [illegible]	156 Inverness Dr	Lex SC 29072
2. [illegible]	112 S. Iverstone Rd	Lex SC 29072
3. [illegible]	5347 Sunset Blvd.	Lex. SC 29072
4. [illegible]	112 Appalachian Trail	Lex. SC 29072
5. [illegible]	5599 Sunset Blvd	Lex SC 29072
6. [illegible]	585 [illegible] Ln	Lex SC 29072
7.		
8.		
9.		
10.		
11.		
12.		
13.		
14.		
15.		
16.		
17.		
18.		
19.		
20.		
21.		
22.		
23.		
24.		
25.		

SUPPORT OUR BASES

CITIZENS FOR FORT JACKSON & McENTIRE

I would like to show my support of our bases by signing the following petition:
I support the vital role Fort Jackson and McEntire play in protecting our country and fighting the war on terror. They also serve as reminders that freedom is not "free" and I am proud to support the young men and women that train and serve at these bases. They are great symbols of our community and our country.

Please fax completed petition form to
John Henderson at
803-748-0354
or mail to
Greater Columbia Chamber of Commerce
Attn: John Henderson
PO Box 1360
Columbia, SC 29202
Please return by Friday, April 1, 2005

	SIGNATURE	ADDRESS	CITY, STATE, ZIP
1.	Paula Burkhardt	205 Wishbone Ct	Batesburg, SC 29006
2.	Jacy Fredrychowski	151 Cornish Way	Lexington SC 29073
3.	Gayle Banner	1295 Old Cherokee Road	Lex. S.C. 29072
4.	Crystal McLaden	304 Ashley Hills Ct	Lex SC 29072
5.	[illegible]	5[illegible] plum Tree Ct	Lex SC 29073
6.	[illegible]	132 Walter Rawl Rd	Lex, SC 29072
7.	[illegible]	606 HOPE FERRY Rd.	Lex., SC 29072
8.	[illegible]	112 Aeldin Ct	Lex SC 29072
9.	Chris Harmon	221 Whispering Winds Drive	Lex SC 29072
10.	Bob Terrell	115 Press Lindler Rd	Cola SC 29212
11.	Sandra Lemrow	1605 Lindler Dr.	Gilbert SC 29054
12.	Rose E. Jackson	P.O. Box 50805	Columbia, SC 29250
13.	Mandy E. Staines	17 Autumn Glen Ct	Columbia, SC 29229
14.	Stewart Smith	144 Landing Drive	Lexington, SC 29072
15.	Clint Harlin	111 Roland Dr.	Lexington, S.C. 29073
16.	Derrick Botana	109 Ashely Ct.	West Columbia, SC 29169
17.	Tom Rowan	4601 Augusta Hwy	Gilbert, SC 29054
18.	Beverly Evans	113 Heatherfield Dr	W. Cola, SC 29170
19.	Amy Peavy Smith	404 Buckthorne DR.	Lexington, SC 29072
20.	April Talbert	655 Windy Wood Rd	Lexington SC 29073
21.	Emmitt Cuckee	128 Knoll Estates Dr.	Lexington SC 29073
22.	Bryce England	1430 Quail Valley East	Columbia SC 29212
23.			
24.			
25.			

SUPPORT OUR BASES

CITIZENS FOR FORT JACKSON & McENTIRE

I would like to show my support of our bases by signing the following petition:
I support the vital role Fort Jackson and McEntire play in protecting our country and fighting the war on terror. They also serve as reminders that freedom is not "free" and I am proud to support the young men and women that train and serve at these bases. They are great symbols of our community and our country.

Please fax completed petition form to
John Henderson at
803-748-0354
or mail to
Greater Columbia Chamber of Commerce
Attn: John Henderson
PO Box 1360
Columbia, SC 29202
Please return by Friday, April 1, 2005

SIGNATURE	ADDRESS	CITY, STATE, ZIP
1. Theresa Tillman	6 Blyth Ct	Columbia, S.C. 29210
2. Ronald Tillman	6 Blyth Ct	Columbia, S.C 29210
3. Jackquelyn Thompson	3319 Truman St.	Columbia, S.C. 29204
4. Beverly Jacobs	3516 Farrow Rd.	Columbia SC 29203
5. Renada McGee	1501 Bluebird Pinhot #1	Columbia S.C 29204
6. Ja Thompson	3319 Truman St	Columbia SC 29204
7. Jawanna Morant	1530 Toronto rd	Columbia SC 29204
8. Brittany Hutcherson	850 Delverton Rd	Columbia, S.C. 29203
9. Royce L. Lindale	439 Easter Street	Columbia, South Carolina 29203
10. Jacqueline B Perry	2012 Greenwyche Ave	Columbia, SC 29210
11. Willie Mae Barton	340 Greybark Dr ~~Columbia~~	Columbia, SC 29209
12. Renika Fleming	117 Leeward Lp	Cola SC 29209
13. Stan Thompson	229 Curvewood	Cola SC 29229
14. Angela Thompson	4628 Maurice St	Cola S.C 29204
15. Michelle Jones	305 Gingerroot Way	Cola S.C. 29203
16. David Jacobs	2301 Manse St	Cola S.C. 29203
17. BLAKE TILLMAN JR.	1620 Brunswick Dr	Cola SC 29203
18. Blake Tillman III	63 Strawberry Field Lane	Elgin SC 29045
19. Ethel Worthy	24 125 Cushman Dr.	Cola S.C. 29203
20. Teresa Canzater	1619 Brunswick Drive	Cola S.C. 29203
21. Elizabeth Canady	1604 Brunswick Dr	Cola SC 29203
22. Eunice S. Cole	1017 Canelake Dr.	Cola SC 29203
23. Troy C. Scott	1017 Canelake Dr.	Cola S.C. 29203
24. David Canady	1604 Brunswick Dr.	Cola SC 29203
25. Freddie Burrell	1623 Brunswick Dr	Cola SC 29203

SUPPORT OUR BASES

CITIZENS FOR FORT JACKSON & McENTIRE

I would like to show my support of our bases by signing the following petition:
I support the vital role Fort Jackson and McEntire play in protecting our country and fighting the war on terror. They also serve as reminders that freedom is not "free" and I am proud to support the young men and women that train and serve at these bases. They are great symbols of our community and our country.

Please fax completed petition form to
John Henderson at
803-748-0354
or mail to
Greater Columbia Chamber of Commerce
Attn: John Henderson
PO Box 1360
Columbia, SC 29202
Please return by Friday, April 1, 2005

	SIGNATURE	ADDRESS	CITY, STATE, ZIP
1.	Mary B Croft	219 Georgia Lane	Lexington SC 29072
2.	John Griffis	2311 Huron St	Columbia, SC 29205
3.	Janna Youngman	105 West Horn Ct	Chapin, SC 29036
4.	Rod Brill	1826 Lyster Lane	Cola SC 29210
5.	Lynn Burrows	141 Driftwood Dr.	Lex SC 29072
6.	Wilma Roof	200 Baron Rd	Lex. S.C. 29072
7.	Ronald Gregg	236 Murray Vista Cir.	Lexington, S.C. 29072
8.	Marlene F Snyder	3300 Emanuel Church Rd	Lexington SC 29073
9.	Joyce Amick	212 Jim Brookright Rd	Gilbert SC 29054
10.	Mrs Linda L. Abraham	360 Pin Oak Dr.	Lexington SC 29073
11.	Lois M. Wilcrodt	320 Farming Creek Way	Lexington SC 29072
12.	Roy Graham	819 Brandon Ave.	Cola, S.C 29209
13.	Brian Oxley	668 Timberlane Rd.	Leesville, S.C. 29070
14.	Jamey [illegible]	63 Holiday Acres rd	Prosperity SC 29127
15.	Sue Nelson	5[illegible] Northwood St	Columbia SC 29201
16.	Dan Belinger	2036 Shull Ave	Gilbert SC 29054
17.	Stephen K Truel	304 Cross Hill Rd	Lex 29073
18.	Chris Spring	141 Driftwood Drive	Lexington, SC 29072
19.	[illegible]	107 Coronado Rd	West Columbia SC 29170
20.	[illegible]	150 N. Wenwood Drive	Lexington SC 29072
21.	Hugh Shull	113 Turnberry Ln.	Lexington SC 29072
22.	Jeff [illegible]	107 Jefferson Ct	Irmo SC 29212
23.	[illegible]	160 Tocoma Way	Lexington SC 29073
24.	Bryce S. Jones	159 Hunter's Blind Dr.	Columbia, SC 29212
25.	Dale Kaloplastos	526 Mack St	Gaston, S.C. 29053

SUPPORT OUR BASES

CITIZENS FOR FORT JACKSON & McENTIRE

I would like to show my support of our bases by signing the following petition:
I support the vital role Fort Jackson and McEntire play in protecting our country and fighting the war on terror. They also serve as reminders that freedom is not "free" and I am proud to support the young men and women that train and serve at these bases. They are great symbols of our community and our country.

Please fax completed petition form to
John Henderson at
803-748-0354
or mail to
Greater Columbia Chamber of Commerce
Attn: John Henderson
PO Box 1360
Columbia, SC 29202
Please return by Friday, April 1, 2005

	SIGNATURE	ADDRESS	CITY, STATE, ZIP
1.	[illegible]	6705 Kammer Dr	Columbia SC 2920
2.	[illegible]	" " "	" " "
3.	Don Mathias	2808 Lorkhall Rd	Cola, SC 29223
4.	Mary Lou Brown	413 Oak Brook Rd	Cola SC 29223
5.	[illegible] Brown	416 Foot Point Rd	Cola, SC 29209
6.	[illegible]	46 Foot Point Rd	Cola SC 29209
7.	Sandra C. Manning	4531 Briarfield Rd	Columbia, SC 29206
8.	Joe Urbanek	128 Barton Bend Lane	Columbia SC 29206
9.	[illegible]	112 Plantation Pkwy	Blythewood, SC 29016
10.	Lyth Clark Sr	908 Woodrow St.	Columbia SC 29205
11.	Dorothy B. Allen	1521 Daly St.	Columbia, SC 29205
12.	Rev. Merwin Brown	2426 Rigby Dr	Columbia, SC 29204
13.	Miriam R. Brown	" " "	" "
14.	Jack Matthews	302 Turkey Pt. Circle	Columbia, SC 29223
15.	Betty Matthews	"	"
16.	[illegible]	320 Greengate Dr	
17.	Bob Rosch	1729 Crestview Ave	Columbia SC 29223
18.	Sharon Monroe	24 Mallet Hill Rd	Columbia, SC 29223
19.	Margaret Brewer	416 Southlake Rd	Columbia SC 29223
20.	Sandee Hensley	36 Woodwind Ct.	Cola SC 29209
21.	[illegible]	109 Willow Rd	Cola SC 29223
22.	Dorothy Terrell	904 Bailey St	Cola SC 29203
23.	[illegible]	1617 Alpha Ct	Cola SC 29223
24.	Bevin Mae Williams	1024 Main St.	Eastover, S.C. 29044
25.	Mary Adams	605 Goodwin Way	Gadsden, SC 29052

SUPPORT OUR BASES

CITIZENS FOR FORT JACKSON & McENTIRE

I would like to show my support of our bases by signing the following petition:
I support the vital role Fort Jackson and McEntire play in protecting our country and fighting the war on terror. They also serve as reminders that freedom is not "free" and I am proud to support the young men and women that train and serve at these bases. They are great symbols of our community and our country.

Please fax completed petition form to
John Henderson at
803-748-0354
or mail to
Greater Columbia Chamber of Commerce
Attn: John Henderson
PO Box 1360
Columbia, SC 29202
Please return by Friday, April 1, 2005

	SIGNATURE	ADDRESS	CITY, STATE, ZIP
1.	R.P. Hayslett	174 Carlyle Cir	Columbia SC 29206
2.	Tom Edens	1605 A Dallas Rd	Columbia, SC 29204
3.	Marie Sabbagha	1704 C Dalloz Rd	Columbia, SC 29204
4.	Barbara Hall	1604 C Dalloz Rd.	Columbia, S.C. 29204
5.	Ross McLaurin	3033 Exman Rd	Columbia SC 29204
6.	[illegible] McAllen	3035 Exman Rd	Columbia SC 29204
7.	[illegible]	255 Cottonwood Lane	Elgin S.C. 29045
8.	[illegible]	255 Cottonwood Lane	Elgin S.C. 29045
9.	[illegible]	3707 Tochmore Dr	Columbia SC 29209
10.	[illegible]	3709 Tochmore Dr	Columbia SC 29209
11.	Julia C. Bettman	2202 Holt Dr.	Columbia, SC 29205
12.	[illegible]	1704 B Dalloz Rd	Columbia, SC 29204
13.	Trudy Melton	1606 B Dalloz Rd.	Columbia, SC. 29204
14.	Joyce Cassell	2 Tuckahoe Ct	Cola, SC 29209
15.	Emy Cassell	2 Tuckahoe Ct	Columbia, SC 29209
16.	[illegible]	152 Lanier Rd	Holly Hill SC 29059
17.	[illegible]	152 Lanier Rd	Holly Hill SC 29059
18.	[illegible]	6016 Yorkshire Dr	Columbia SC 29209
19.	Bobby Chandler	108 Springwater	Cola 29223
20.	Marlene Chandler	"	" "
21.	Clifton Harkey	5909 Indian Mound Rd	Columbia SC 29209
22.	Dot Mathias	2808 Larkhall Rd.	Cola SC 29223
23.	Phil Brown	4130 Oakbrook Dr.	Columbia, SC 29223-8121
24.	[illegible]	20 Staunton Ct.	Columbia SC 29229
25.	Robin Byrd	20 Staunton Ct	Cola SC 29229

SUPPORT OUR BASES

CITIZENS FOR FORT JACKSON & McENTIRE

I would like to show my support of our bases by signing the following petition:
I support the vital role Fort Jackson and McEntire play in protecting our country and fighting the war on terror. They also serve as reminders that freedom is not "free" and I am proud to support the young men and women that train and serve at these bases. They are great symbols of our community and our country.

Please fax completed petition form to
John Henderson at
803-748-0354
or mail to
Greater Columbia Chamber of Commerce
Attn: John Henderson
PO Box 1360
Columbia, SC 29202
Please return by Friday, April 1, 2005

	SIGNATURE	ADDRESS	CITY, STATE, ZIP
1.	[illegible]	1654 Porter Rd	Cassatt, SC 2903
2.	[illegible]		
3.	[illegible]	1106 Coastal Marshlands, SC 29464	
4.	[illegible]	1504 Deloache St. Camden S.C.	
5.	[illegible]	2480 Mill Creek Road	Bethune S.C. 29009
6.	Chris Mitchell	1510 Albert St	Camden SC 29020
7.	[illegible]	2307 Haile St	Camden SC 29020
8.	DAVE COPPAGE	342 Bishopville Hwy	Camden SC 29020
9.	[illegible]	1671 Jamsewert rd	
10.	[illegible]	1687 James West Rd	29032
11.	[illegible]	1711 Jefferson Davis Hwy	29020
12.	[illegible]	1713 Jefferson Davis Hwy	29020
13.	[illegible]	1601 Jefferson H.N.	[illegible]
14.	[illegible]	112 Swygert Lane Blythewood, S.C.	29016
15.	[illegible]	204 Garlits Dr. Elgin SC	29045
16.	Daniel Robe	6102 Lockhart Rd. SC	29067
17.	Christa Allen		Lugoff, SC 29078
18.	Jenni A. Akshar		Lugoff, SC 29078
19.	Melissa Barkey	54 Henry St.	Camden, SC 29020
20.	[illegible]	147 Leeward Loop Columbia	29920
21.	TONY STOKES	971 WATEREE VILLE Apt 7-C	29020
22.	[illegible] McLAUREN	6380 McLaurin Rd	Wedgefield, S.C.
23.	Becky [illegible]	148 Wall	Camden SC 29020
24.	Carol King	1622A Old Stagecoach Rd	Camden SC 29020
25.	Vivian Cooper	1298 Pinecrest Dr.	Lugoff SC 29078

SUPPORT OUR BASES

CITIZENS FOR FORT JACKSON & McENTIRE

I would like to show my support of our bases by signing the following petition:
I support the vital role Fort Jackson and McEntire play in protecting our country and fighting the war on terror. They also serve as reminders that freedom is not "free" and I am proud to support the young men and women that train and serve at these bases. They are great symbols of our community and our country.

Please fax completed petition form to
John Henderson at
803-748-0354
or mail to
Greater Columbia Chamber of Commerce
Attn: John Henderson
PO Box 1360
Columbia, SC 29202
Please return by Friday, April 1, 2005

SIGNATURE	ADDRESS	CITY, STATE, ZIP
1. [illegible]	305 Rectory Sq.	CAMDEN SC 29020
2. [illegible]	2581 Hanover View Rd	Camden SC 29020
3. Louie Burns	321 Kirkwood St	Camden SC 29020
4. Billy Hagen	738 IVY BUSH TRAIL	Camden SC 29020
5. MICHAEL MARTIN	207 MACKEY DRIVE	KERSHAW SC 29067
6. Linda Crews	207 Mackey Drive	Kershaw, SC 29067
7. [illegible]	1184a Elkwood Lane	Camden S.C. 29020
8. Jessie Carlos		Camden SC 29020
9. [illegible] Giles	2826 McArthur St	Camden S.C 29020
10. STEVEN Norris	93 Crosdale AVE	LUGOFF S.C 29078
11. Kathleen Ray	343 Longtown Rd	Lugoff, SC 29078
12. [illegible] Matthews	504 Bruce Rd	Camden, SC 29020
13. [illegible]	2313 Mountain Rd	Camden SC 29020
14. Michael Dunaway	1413 Mill St.	Camden S.C. 29020
15. [illegible] Vaughn	221 Bailey St	Camden SC 29020
16. Charlie Walker	406 Bright Hill Rd.	Camden SC. 29020
17. Regina Causey	723 Green Pasture Rd	Lugoff SC 29078
18. Joya C. Kirby	202 Dunn St.	Camden, S.C. 29020
19. [illegible] Bethea	2727 Ebenezer Ch Rd	Camden SC 29020
20. [illegible]	4848 Lake Wall Rd	Bethune SC 29009
21. Britta Jones	1127 Brookgreen Ct.	Camden, SC 29020
22. Rachel Reynolds	628 Truesdale Rd	Camden, SC 29020
23. Barbara M. [illegible]	181 Fairleaf Cr.	Camden, SC 29020
24. Larry Cook	615 Hale St	Camden S.C 29020
25. Sandra C. Redick	1315 Old Elliott Rd	Cassatt 29032

SUPPORT OUR BASES

CITIZENS FOR FORT JACKSON & McENTIRE

I would like to show my support of our bases by signing the following petition:
I support the vital role Fort Jackson and McEntire play in protecting our country and fighting the war on terror. They also serve as reminders that freedom is not "free" and I am proud to support the young men and women that train and serve at these bases. They are great symbols of our community and our country.

Please fax completed petition form to
John Henderson at
803-748-0354
or mail to
Greater Columbia Chamber of Commerce
Attn: John Henderson
PO Box 1360
Columbia, SC 29202
Please return by Friday, April 1, 2005

	SIGNATURE	ADDRESS	CITY, STATE, ZIP
1.	[illegible]	609 Conway Circle	Camden 29020
2.	[illegible]	1026 Broad St	Camden 29020
3.	Willie Moore	932 John Eddy Rd.	Cassatt 29032
4.	Julia M Stewart	PO. Box 224 Nemtic SC	29128
5.	[illegible] A. Wyn	1022 Broad St Camden SC	29020
6.	Diana Beck	1012 Kennedy Street SC	29020 (Camden SC)
7.	Ann Simmons	2078 Brewer Springs Rd	Camden SC 29020
8.	Guenther Rogall	3587-B Hwy 1 North	Bethune SC. 29009
9.	Christine Simpson	1201 Sumter Highway	Rembert SC 29128
10.	Joyce West	332 Watts Hill Rd.	Elgin, S.C. 29045
11.	Apaul Vaughn	2585 Porter Rd	Cassatt SC 29032
12.	Janet Hewitt	1010 Broad St	Camden SC 29020
13.	Carole Jordan	605 Greene St	Camden SC 29020
14.	Brandon S. Beck	94 Upton Court	Camden SC 29020
15.	Hugh Hall	813 Mill St	Camden SC 29020-4416
16.	[illegible]	2845 Knotty Pine Rd	Westville S.C 29175
17.	Mary W. Hendrix	803 Lynn Ave	Camden SC 29020
18.	Gerald Davis Jr	1209 Woodlawn Dr.	Camden SC 29020
19.	Kyle D. Lund	1206 Woodlawn Dr.	Camden SC 29020
20.	Juanita Caulder	1205 Woodlawn Dr.	Camden SC. 29020
21.	Dennis A. Caulder	1205 Woodlawn Dr.	Camden SC 29020
22.	[illegible]	1205 Woodlawn Dr	Camden SC 29020
23.	[illegible]	1326 Nickwatts	Lugoff 29078
24.	Laura Rawlerson	510 S. Boundary Rd	Camden 29020
25.	Linda J. Taylor	1215 Gardner St	Camden SC 29020

SUPPORT OUR BASES

CITIZENS FOR FORT JACKSON & McENTIRE

I would like to show my support of our bases by signing the following petition:
I support the vital role Fort Jackson and McEntire play in protecting our country and fighting the war on terror. They also serve as reminders that freedom is not "free" and I am proud to support the young men and women that train and serve at these bases. They are great symbols of our community and our country.

Please fax completed petition form to
John Henderson at
803-748-0354
or mail to
Greater Columbia Chamber of Commerce
Attn: John Henderson
PO Box 1360
Columbia, SC 29202
Please return by Friday, April 1, 2005

SIGNATURE	ADDRESS	CITY, STATE, ZIP
1. Jmanne Bacchetta	251 King Grant Rd	Lugoff SC 29078
2. Brenda W. Smoak	135 Leaning Tree Rd	Lugoff SC 29078
3. Tiffany Wilson	5539 Oakcrest Rd	Sumter SC 29154
4. James R. Robert	2872 Watson Street	Elgin SC 29045
5. Antonio Gary	1421 Black River Rd	Camden SC 29020
6. Keith Williams	399 Red Williams R.D.	Kershaw SC 29067
7. Keith Smith	1611 Robinson Tm. Rd	Cassatt SC 29032
8. Angel Smith	"	" "
9. William A. Kelley	319 Tremble Branch Rd	Camden S.C. 29020
10. Amy Humphries	1242 Hwy #1 North	Cassatt SC 29032
11. Frances Peeples	1291 Collins Circle	Camden SC 29020
12. Lavern Peeples	1291 Collins Circle	Camden SC 29020
13. Greg Beasley	1102-A Gardner ST	Camden SC 29020
14. [illegible]	Seegar Mill Rd.	Camden SC 29020
15. Jeana Johnson	1362 Hasty Rd	Camden S.C. 29020
16. Richard Johnson	131 Pine Drive	Bethune S.C. 29009
17. Shawn Williams	1512 White St.	Camden S.C. 29020
18. Boot & Pat Wells	304 Loring Pl.	Sumter. S.C. 29150
19. Tommy Wheeler	305 Loring Pl.	Sumter. S.C. 29150
20. Sally Catoe	3[illegible] Jones Cemetery Rd	Bethune S.C. 29009
21. Steve T. McLaughlin	845 POLSON RD.	Camden S.C. 29020
22. Julia J. McLaughlin	845 Polson Rd.	Camden S.C. 29020
23. Lay C. McLeod	1308 Black River Rd	Camden, S.C. 29020
24. JoAnn Delaney	1804 Woodside Rd	Camden, SC 29020
25. [illegible]	[illegible]	[illegible]

SUPPORT OUR BASES

CITIZENS FOR FORT JACKSON & McENTIRE

I would like to show my support of our bases by signing the following petition:
I support the vital role Fort Jackson and McEntire play in protecting our country and fighting the war on terror. They also serve as reminders that freedom is not "free" and I am proud to support the young men and women that train and serve at these bases. They are great symbols of our community and our country.

Please fax completed petition form to
John Henderson at
803-748-0354
or mail to
Greater Columbia Chamber of Commerce
Attn: John Henderson
PO Box 1360
Columbia, SC 29202
Please return by Friday, April 1, 2005

SIGNATURE	ADDRESS	CITY, STATE, ZIP
1. Louise Freeman	1207 Woodlawn Dr.	Camden, SC 29020
2. Marty Brink	1234 S. Fredericksburg Dr	Lugoff, S.C. 29078
3. Sandie Phillips	317 Vincent Lane	Kershaw, SC 29067
4. Karen Faulkenberry	2548 Brannon Rd	Bethune SC 29009
5. Jim Kenney	411 Mitchell St	Camden 29020
6. Nancy G. Cash	538 Black River Rd	Camden, S.C. 29020
7. [illegible]	1900 Dixon Ln	Camden SC 29020
8. Price Brown	2062 Lystra Rd.	Camden S.C. 29020
9. Jamie Faulk	816 Pine Oak Rd.	Camden, SC 29020
10. Miriam Newman	804 Greene St	Camden SC 29020
11. K W Newman	804 Greene St	Camden SC 29020
12. Brandi Gardner	1394 Lucknow Rd.	Camden SC 29020
13. Jessica Pinto	11-B Sherwood Forest Trail	Lugoff, S.C. 29078
14. Amanda Maturano	1537 Lucknow Rd.	Camden SC 29020
15. Harriet B. Beavers	1202 Woodlawn Dr	Camden S.C. 29020
16. Craig Davis	126 Hermitage Farm Rd	Camden S.C. 29020
17. Wayne Hirsch	1602 Jeff Davis Hwy	Camden SC 29020
18. Betty G. Owens	700 Curetor St.	Camden S.C. 29020
19. Mary Stevens	160 Willie's Circle	B. Shopville S.C. 29010
20. Evelyn Miller	1203 Kennedy St	Camden S.C. 29020
21. Sandra Cobb	2002 Concord Dr	Camden SC 29020
22. Terry Cobb	2002 Concord Dr	Camden S.C. 29020
23. Laura Anderson	339 Smyrna Rd	Elgin S.C. 29045
24. Patty Rogers	206 Phillips Ch. Rd.	Bishopville SC 29010
25. James D McCaskill	888 Medfield RD	Lugoff S.C. 29078

SUPPORT OUR BASES

CITIZENS FOR FORT JACKSON & McENTIRE

I would like to show my support of our bases by signing the following petition:
I support the vital role Fort Jackson and McEntire play in protecting our country and fighting the war on terror. They also serve as reminders that freedom is not "free" and I am proud to support the young men and women that train and serve at these bases. They are great symbols of our community and our country.

Please fax completed petition form to
John Henderson at
803-748-0354
or mail to
Greater Columbia Chamber of Commerce
Attn: John Henderson
PO Box 1360
Columbia, SC 29202
Please return by Friday, April 1, 2005

SIGNATURE	ADDRESS	CITY, STATE, ZIP
1. [illegible]	1805 Brewer Place	Camden, SC 29020
2. Jackie DeLozier	1342 Cedar Cove Rd	Camden, SC 29020
3. [illegible]	1342 CEDAR Cove	Camden SC 29020
4. William Worsham	1070 PEPPER RIDGE	LUGOFF SC 29078
5. [illegible]	" "	" "
6. [illegible]	1704 KENNEDY DR.	CAMDEN SC 29020
7. [illegible]	1011 TIFFANY TR	CAMDEN SC 29020
8. Linda Harper	815 Hasty Ln.	Camden SC 29020
9. [illegible]	26 GAZEBO CT.	Camden, SC. 29020
10. Lynn Bradley	1430 Elliott Rd	Cassatt SC 29032
11. [illegible]	536 E DeKalb	Camden SC 29020
12. [illegible]	1546-A Bailey RD	Camden SC. 29020
13. Carol W Barker	10 Commerce Alley	Camden SC 29020
14. Dianne Byrd	1311 Field Street	Camden SC 29020
15. Denise Knighter	1149 James West Road	Cassatt SC 29032
16. Ann E. Barker	1809 Forest Dr	Camden, SC 29020
17. Chris Turner	90 Colony Drive	Camden, SC 29020
18. Laurie Parks	1710 Lyttleton St.	Camden, SC 29020
19. [illegible]	1710 Lyttleton St.	Camden, SC 29020
20. Caroline Parks	1110 Lyttleton Street	Camden, SC 29020
21. Elizabeth Cay	68 Jones Rd	Camden, SC 29020
22. Walton B. Clark	1810 Lyttleton St	Camden, SC 29020
23. John H Carmichael Jr	153 Knights Hill Rd	Camden, SC 29020
24. Elizabeth H. Ford	412 Greene St.	Camden, SC 29034
25. Patricia Richardson	1830 Lakeshore Dr	Camden SC 29020

SUPPORT OUR BASES

CITIZENS FOR FORT JACKSON & McENTIRE

I would like to show my support of our bases by signing the following petition:
I support the vital role Fort Jackson and McEntire play in protecting our country and fighting the war on terror. They also serve as reminders that freedom is not "free" and I am proud to support the young men and women that train and serve at these bases. They are great symbols of our community and our country.

Please fax completed petition form to
John Henderson at
803-748-0354
or mail to
Greater Columbia Chamber of Commerce
Attn: John Henderson
PO Box 1360
Columbia, SC 29202
Please return by Friday, April 1, 2005

	SIGNATURE	ADDRESS	CITY, STATE, ZIP
1.	Robert McKay	2019 Smith's Lawn, Camden, SC	Camden, SC 29020
2.	Joan M. McKenzie	2019 SMITH'S LAWN, CAMDEN SC	CAMDEN, SC 29020
3.	Jerry B. Mazurek	P.O. Box 510	Camden, SC 29020
4.	Robert Terpenny	148 Wall St Camden SC	
5.	Maria Mazurek	6265 Springhill Road	Rembert, SC 29128
6.	Marguerite Lane	2301 Moultrie Rd Camden	S.C. 29020
7.	George Lane	2301 Moultrie Rd. Camden	S.C. 29020
8.	Steven Carmichael	1122 Fairlawn Dr. Camden	SC. 29020
9.	Zena Carmichael	1122 Fairlawn Dr. Camden	SC 29020
10.	Susan Blake	1417 Broad Street Camden SC	29020
11.	Lina Davis	1705 Brook Dr Camden SC	29020
12.	Keith Davis	1705 Brook Dr. Camden SC	29020
13.	Chris Davis	Carson Dr. Columbia SC	
14.	Marta Herman	2284 Beaver Cr. Rd Camden. SC.	29020
15.	Dallas L. Barbie	200 Leaning Tree Rd. Cola., S.C.	29223
16.	Bill Blake	1913 Mill Street Camden SC	29020
17.	Charles R. Dixon	1913 Robbin Dr Camden, S.C	29020
18.	Catherine Dixon	845 Broad St. Camden, S.C.	29020
19.	Gary Gregory	815 Broad St. Camden S.	29020
20.	Joe Mazurek	6265 Sunny Hill Rd	Rembert SC 29128
21.	David Howard	304 Club Colony Blythewood	29016
22.	Linda Howard	" " "	29016
23.	Clayton McDonald	204 Wildwood Ln. Lugoff	29078
24.	Andy van Dam	1318 Sunnyhill Dr Camden	29020
25.	LINDA VAN DAM	1318 Sunnyhill DR CAMDEN	29020

SUPPORT OUR BASES

CITIZENS FOR FORT JACKSON & McENTIRE

I would like to show my support of our bases by signing the following petition:
I support the vital role Fort Jackson and McEntire play in protecting our country and fighting the war on terror. They also serve as reminders that freedom is not "free" and I am proud to support the young men and women that train and serve at these bases. They are great symbols of our community and our country.

Please fax completed petition form to
John Henderson at
803-748-0354
or mail to
Greater Columbia Chamber of Commerce
Attn: John Henderson
PO Box 1360
Columbia, SC 29202
Please return by Friday, April 1, 2005

	SIGNATURE	ADDRESS	CITY, STATE, ZIP
1.	Ellis Williams	3200 Longleaf Rd.	Columbia SC 29205
2.	Grace McBlue	9 Fox Run Lane	Cola, SC 29210
3.	[illegible]	1653 Drexel Luck Dr.	Cola, S.C 29223
4.	Doris W. Mobley	409 Kenton Dr.	Irmo, SC 29063
5.	[illegible]	36 Shoreline Dr	Columbia, SC 29229
6.	[illegible]	3200 Fernandina Rd.	Cola., S.C. 29210
7.	[illegible]	1109 Bradford Ridge Ln	Cola SC 29223
8.	[illegible]	P.O. Box 897	Orangeburg, SC 29116
9.	[illegible]	PO Box 1594 Cola. SC 2	Cola SC 29204
10.	Jerry Williams	1125 Gunter Circle	West Columbia, SC 29169
11.	Joan Crawford	2859 Dubard St	Columbia SC 29204
12.	[illegible]	217 Ashley Creek Drive	Columbia SC 29229
13.	Ray Owens	224 Autumn View Rd	Lexington SC 29170
14.	Chris Brown	344 Cockspur Rd	Irmo S.C. 29063
15.	Ann Widener	P.O. Box	Wagener SC 29164
16.	Grace Martin	2538 Jackson Rd	Elgin SC 29045
17.	John McLaurin	252 Rutherford Rd	Lexington SC 29170
18.	IRIS McLAURIN	P.O. Box 72	Wagener SC 29164
19.	Neal McLaurin	185 Center St	Gilley SC 29137
20.	Carol LaRose	2304 Gavin Dr	Columbia SC 29223
21.	Virginia Shealy	327 Breeze Bay Dr.	Gilbert SC 29054
22.	Robert Busby	1134 Olympia Ave	Columbia S.C. 29201
23.	Janis Busby	1134 Olympia Ave	Columbia S.C. 29201
24.	Terry Gollach	301 Reseda Dr	Columbia, S.C 29223
25.	Pauline Griswold	2127 Airline Dr	Camden S.C. 29020

SUPPORT OUR BASES

CITIZENS FOR FORT JACKSON & McENTIRE

I would like to show my support of our bases by signing the following petition:

I support the vital role Fort Jackson and McEntire play in protecting our country and fighting the war on terror. They also serve as reminders that freedom is not "free" and I am proud to support the young men and women that train and serve at these bases. They are great symbols of our community and our country.

Please fax completed petition form to
John Henderson at
803-748-0354
or mail to
Greater Columbia Chamber of Commerce
Attn: John Henderson
PO Box 1360
Columbia, SC 29202
Please return by Friday, April 1, 2005

SIGNATURE	ADDRESS	CITY, STATE, ZIP
1. [illegible]	304 Reseda Dr.	Columbia S.C. 29223
2. Orena Schwartz	617 Holland Cir.	W Columbia SC 29169
3. Joyce Killinger	113 Woodstock Rd	Irmo SC 29063
4. Doris Andis	128 Sharon Acres Lane	Gaston, S.C. 29053
5. Diane Freeman	843 Tara Trail	Columbia S.C. 29210
6. Reva Gleason	P.O. Box 2406	W. Columbia S.C. 29171
7. Bert Jenkins	1653 Drexel Lane	Cola. S.C. 29223
8. [illegible]	1130 [illegible] Rd	Irmo, S.C. 29063
9. [illegible]	134 Longcreek Drive Apt 701	Cola SC 29210
10. [illegible]	308 OLD TRAIL Rd	Columbia SC 29229
11. Mary Parkhart	1504-A Farrington way	Columbia 29210
12. Sandy Anderson	300 Southampton Drive	Irmo SC 29063
13. [illegible]	1226 Picken	Columbia SC 29212
14. [illegible]	222 Nutfield Dr.	West Columbia SC 29169
15. [illegible]	2237 Redridge Dr. N.	Hopkins, SC 29061
16. Shirley Jones	1 Crosswood Pl.	Cola 29212
17. [illegible]	5024 Eau Claire S.C.	Columbia, S.C. 29203
18. [illegible]	148 Mychwood Rd	Irmo, SC 29063
19. [illegible]	6 Blue Bill Ct	Columbia, SC 29229
20. [illegible]	215 Fairway Ridge Dr	Chapin SC 29036
21. [illegible]	409 Kenton Dr.	Irmo, SC 29063
22. Lauren McClain	USC PO Box 816183	Cola, SC 29225
23. Sylvanus Hepburn	215 Fairway Ridge Drive	Chapin SC 29036
24. [illegible]	BMCC Taylor at Marion St	Columbia SC 29201
25. Verna Magwood	511 Alcott Dr 3-F	Cola. SC 29203

SUPPORT OUR BASES

CITIZENS FOR FORT JACKSON & McENTIRE

I would like to show my support of our bases by signing the following petition:
I support the vital role Fort Jackson and McEntire play in protecting our country and fighting the war on terror. They also serve as reminders that freedom is not "free" and I am proud to support the young men and women that train and serve at these bases. They are great symbols of our community and our country.

Please fax completed petition form to
John Henderson at
803-748-0354
or mail to
Greater Columbia Chamber of Commerce
Attn: John Henderson
PO Box 1360
Columbia, SC 29202
Please return by Friday, April 1, 2005

SIGNATURE	ADDRESS	CITY, STATE, ZIP
1. Leice H. Huntley	4921 Forest Lake Place	Columbia, SC 29206
2. Rankin S. Craig	4915 Forest Lake Place	Columbia, S.C. 29206
3. [illegible]	4903 Forest Lake Pl.	Columbia, S.C. 29206
4. Dorothy Clark	4923 "	" " "
5. Clayton Clark	4923 Forest Lake Place	" " "
6. [illegible]	811 Castree Rd. Cola, SC 29206	
7. Peggy D. Shaw	4927 Forest Lake Place	Columbia, SC 29206
8. Mary C. [illegible]	4929 Forest Lake Pl.	Columbia SC 29206
9. [illegible]	4933 Forest Lake Place	Columbia, SC 29206
10. [illegible]	4917 Forest Lake Place	Columbia SC 29206
11. [illegible]	505 [illegible]	Col. SC 29206
12. [illegible]	"	" 29206
13. [illegible]	5017 (Chas. Bomar)	Cola. SC. 29206
14.	5019	
15. [illegible]	5001	F. Lake Place Columbia, S.C.
16. [illegible]	5035	Forest Lake Place, Columbia, SC
17.	5033	Forest Lake Place, Columbia
18. [illegible]	5031	Forest Lake Place, Col. S.C.
19.	5029	Forest Lake Place " " 29206
20. [illegible]	5027	Forest Lake Place Cola. S.C.
21. Michele Reeg	5025	" " "
22. VACANT	5023	
23. [illegible]	4911	Forest Lake Place Col SC 29206
24. Mary Thompson	4901	" " "
25. Frazier S. Taylor	4919	" " "

SUPPORT OUR BASES

CITIZENS FOR FORT JACKSON & McENTIRE

I would like to show my support of our bases by signing the following petition:
I support the vital role Fort Jackson and McEntire play in protecting our country and fighting the war on terror. They also serve as reminders that freedom is not "free" and I am proud to support the young men and women that train and serve at these bases. They are great symbols of our community and our country.

Please fax completed petition form to
John Henderson at
803-748-0354
or mail to
Greater Columbia Chamber of Commerce
Attn: John Henderson
PO Box 1360
Columbia, SC 29202
Please return by Friday, April 1, 2005

SIGNATURE	ADDRESS	CITY, STATE, ZIP
1. Robert E Donna Wright	19 Shuler Circle	Cola SC 29212
2. Donald Horton	21 Shuler Circle	Cola SC 29212
3. Sandra Chestnut	20 Shuler Circle	Cola SC 29212
4. Loretta Wagner	21 Shuler Circle	Cola SC 29212
5. Ken & Dale Brown	Haynesworth	Lex SC 29072
6. Hugh and Connie Davis	117 Foxhill Rd	Lex SC 29072
7. Laura P Fassett	601 Garmony Rd	Columbia SC 29212
8. Christie Hoover	1116 Gunter Circle	Cola SC 29169
9. Margaret Craven	170 Cokesdale Rd.	Columbia, SC 29212
10. Latavia [illegible]	129 Field Pine Ave SC	29061 Col
11. Amanda [illegible]	2000 Beltline Blvd Apt 408-E	Cola SC 29204
12. Letitia Free	136 Southwell Rd	Columbia SC 29210
13. Bryanna [illegible]	PO Box 440	LIBERTY HILL SC 29074
14. Dave Hewick	313 Missouri Rd.	W Cola, SC 29170
15. Shirley Hook	West Cola	SC.
16. Lisa Jeff Cast	216 HERMITAGE RD.	LEXINGTON, SC 29072
17. Arthur Ray Ross Jr.	1009 Natchez TRL	W. COLA. SC 29169
18. Dianne Brittain	142 Mockingbird Dr.	Lex SC 29073
19. Sidney Kohn	3543 Bronte rd.	Columbia, S.C. 29210
20. Amanda Pollock	910 Holland Ave	Cayce, SC 29033
21. Sherry E. Marks Pearson	308 Pickwick Drive	Cola SC 29223
22. Lavet Pilot	3 Hardwood Court	Cola, SC 29229
23. Susan K. Wilkerson	58 St. Albans Rd	Irmo, SC 29063
24. Tammy Fenske	103 Papa Lane	W Cola, S.C. 29172
25. Margaret Barker	4486 Old State Rd	St. Matthews, SC 29135 Margaret A Barker
26. Melissa Sharpe	1021 Bombing Range Ct	Gilbert, SC 29054

SUPPORT OUR BASES

CITIZENS FOR FORT JACKSON & McENTIRE

I would like to show my support of our bases by signing the following petition:
I support the vital role Fort Jackson and McEntire play in protecting our country and fighting the war on terror. They also serve as reminders that freedom is not "free" and I am proud to support the young men and women that train and serve at these bases. They are great symbols of our community and our country.

Please fax completed petition form to
John Henderson at
803-748-0354
or mail to
Greater Columbia Chamber of Commerce
Attn: John Henderson
PO Box 1360
Columbia, SC 29202
Please return by Friday, April 1, 2005

	SIGNATURE	ADDRESS	CITY, STATE, ZIP
1.	Marion Richardson	269 Morningside Dr	Columbia SC 29210
2.	Pat Williamson	1757 Roman Dr	Cola SC 29210
3.	Inez Meng	1750 Carl Rd	Cola SC 29210
4.	Louise Kirby	3116 Sierra Dr W.	Columbia 29170
5.	Betty [illegible]	1112 Bakersfield Rd	Columbia 29210
6.	[illegible]	[illegible]	[illegible]
7.	Edna Free	22 Guilford Green Ct	Cola SC 29212
8.	Aline Brown	[illegible]	Cola SC 29210
9.	[illegible]	[illegible]	[illegible]
10.	[illegible]	[illegible]	[illegible]
11.	Carolyn Duke	181 Morningside Dr	Columbia, SC 29210
12.	[illegible]	1456 Mangum St	" " "
13.	[illegible]	426 Arrowwood	" " "
14.	[illegible]	330 [illegible]	[illegible] 29063
15.	Burley W Johnson	206 St Patrick Rd.	Cola SC 29210
16.	Nancy Johnson	206 St Patrick Rd	Cola SC 29210
17.	Bernard Padgett	6 Brookgreen CT	Col SC 29210
18.	AGNES Padgett	6 Brookgreen CT.	Col. SC. 29210
19.	Betty Johnson	216 Beresford Pl	Col, SC 2921
20.	M. Alan Richardson	105 Greenbow Ct	Columbia SC 29212
21.	Linda Richardson	105 Greenbow Ct	Cola 29212
22.	Evelyn Calvert	134 West Cort	Cola 29210
23.	Nick Pizzuti	238 Beatty Rd	Cola 29210
24.	Michael Moneyhy	276 Beatty	Cola 29210
25.	Elizabeth McCrary	780 Old Gate Rd.	Gaston 29053

SUPPORT OUR BASES

CITIZENS FOR FORT JACKSON & McENTIRE

I would like to show my support of our bases by signing the following petition:
I support the vital role Fort Jackson and McEntire play in protecting our country and fighting the war on terror. They also serve as reminders that freedom is not "free" and I am proud to support the young men and women that train and serve at these bases. They are great symbols of our community and our country.

Please fax completed petition form to
John Henderson at
803-748-0354
or mail to
Greater Columbia Chamber of Commerce
Attn: John Henderson
PO Box 1360
Columbia, SC 29202
Please return by Friday, April 1, 2005

SIGNATURE	ADDRESS	CITY, STATE, ZIP
1. Truman Darley	3023 Kennerly Rd	Irmo SC 29063
2. Thomas [illegible]	135 Emerald Shores	Camp [illegible] SC
3. Albert Brown	547 Inns Brook	Cola. 29210
4. Larry Cibb	1900 Elm Abode Ter.	Columbia SC 29210
5. Heyward Duke	181 Morningside	Cola. S.C 29210
6. M.C. Morris	1456 Mangum	Cola SC 29210
7. Jon Marshall	112 Lindsburg Cir	Cola SC 29210
8. Frances Richardson	269 Morningside	Cola SC 29210
9. Mary E. Allen	7845 Lock Lane	Cola. SC 29223
10. Ersie Vasseur	117 Wisteria Ct.	Gaston, SC 29053
11. Inge McCaston	406 Willow Winds Dr.	Columbia, S.C 29210
12. Mary Brady	1115 Bakersfield Rd	Cola, SC 29210
13. Jeanette Y. Hall	601 Riverhill Cir HC1	Col SC 29210
14. Ralph Senn	1002 Hook Ave.	W. Cola, SC 29169
15. "Teenie" Senn	1002 Hook Ave.	W. Cola. SC 29169
16. Austin Ready	1115 Bakersfield Rd	Columbia SC 29210
17. Kathryn Hale	219 Brookgreen Dr	Columbia SC 29210
18. Fran Wood	871 Garden Dale Ct.	Columbia SC 29210
19. Shirley H Kelly	165 Morningside Dr	Columbia, SC 29210
20. Margaret M. Smith	152 Morningside Dr.	Cola, S.C. 29210
21. Beverly Coates	2431 Dutch Branch Rd	Cola SC 29210
22. Donna Still	31 Delay Lane	Cola SC 29210
23. Gary Tinsley	733 Westover Rd	Cola S.C 29210
24. Kayer Richardson	18 Berryhill Rd Apt 21-C	Cola SC 29210
25. Sandra Selman	3427 Hazelhurst Rd.	Cola, SC 29203

SUPPORT OUR BASES

CITIZENS FOR FORT JACKSON & McENTIRE

I would like to show my support of our bases by signing the following petition:
I support the vital role Fort Jackson and McEntire play in protecting our country and fighting the war on terror. They also serve as reminders that freedom is not "free" and I am proud to support the young men and women that train and serve at these bases. They are great symbols of our community and our country.

Please fax completed petition form to
John Henderson at
803-748-0354
or mail to
Greater Columbia Chamber of Commerce
Attn: John Henderson
PO Box 1360
Columbia, SC 29202
Please return by Friday, April 1, 2005

	SIGNATURE	ADDRESS	CITY, STATE, ZIP
1.	Rev. Ron Bryan	2659 Two Notch Rd.	Cola. S.C. 29204
2.	Mary Nichols	1805 Devine St	Cola SC 29201
3.	Kathy Clary	2927 Stepp Dr	Cola SC 29204
4.	Miriam Korn	2927 Stepp Dr	Cola SC 29204
5.	Wilma W. Smith	1474 Fleetwood	Cola, S.C. 29204
6.	Elmira Bunch	1710 Bradley Dr	Cola SC 29204
7.	Chris Bunch	1710 Bradley Dr	Cola SC 29204
8.	Anita Dotson	1863 Windover Rd.	Cola SC 29204
9.	Diane Poston	7240 Smithfield Rd	Cola SC 29223
10.	Dorothy M. Brown	2127 Windsor Hills Dr.	Cola, S.C 29204
11.	Joyce M. Blair	1715 Oriole Rd.	Cola, SC 29204
12.	Robert S. Blair	900 Candlewood Dr.	Hopkins, SC 29061
13.	Wm. S. Blair Jr.	1715 Oriole Rd.	Cola, SC 29204
14.	Arlene C. French	727 Fairway Lane	Cola, SC 29210
15.	Harold Gear	3204 Burnes Springs	Columbia SC 29204
16.	Charles E. Butler	153 UPPER LOOP WAY	Columbia SC 29212
17.	Elbert Hutto	3215 Carson Dr	Columbia, SC, 29204
18.	Lou Hutto	3215 Carson Dr.	Columbia, SC 29204
19.	Leon F. Moore	1005 Lakewood Dr	W. Columbia, SC 29170
20.	Shirley Johnson	1692-F Riverwood Dr	Cola. SC 29210
21.	John Rainey	100 Briarcliffe W.	Elgin SC 29045
22.	Ruby Rainey	100 Briarcliffe W.	Elgin SC 29045
23.	Fred Kaigler	3312 Brookwood Ct	Cola. SC 29204
24.	Pat Kaigler	3312 Brookwood Ct	Cola SC 29204
25.	Marjean McRoberts	7303 Sara Dr.	Cola SC 29223

SUPPORT GIs OUR BASES

CITIZENS FOR FORT JACKSON & McENTIRE

I would like to show my support of our bases by signing the following petition:
I support the vital role Fort Jackson and McEntire play in protecting our country and fighting the war on terror. They also serve as reminders that freedom is not "free" and I am proud to support the young men and women that train and serve at these bases. They are great symbols of our community and our country.

Please fax completed petition form to
John Henderson at
803-748-0354
or mail to
Greater Columbia Chamber of Commerce
Attn: John Henderson
PO Box 1360
Columbia, SC 29202
Please return by Friday, April 1, 2005

SIGNATURE	ADDRESS	CITY, STATE, ZIP
1. Betty Smith	2104 Windsor Hills Dr.	Cola, SC 29204
2. [illegible]	" " " "	" " "
3. Brenda Fitzsimons	3634 Hoyt St	Cola SC 29204
4. Monique Jones	216 Fox Grove Circle	Columbia, SC 29229
5. Jean McLeod	26638 Hwy. 151	McBee SC 29101
6. Alma L. Loadholt	9370 Windsor Lake Blvd	Cola, SC 29223
7. Nicky Palmer	316 Ross Road	Cola, SC 29223
8. Paul Howell	246 Stonewood Dr	West Cola SC 29170
9. Kathleen Taylor	219 Rimrock Rd.	Gilbert, SC 29054
10. Dena Ogden	506 Gibson Forest Dr	Lexington, SC 29072
11. Misty Bark	100 Parker St. Cola 29205	
12. Jane Garrett	1721 Johnson Marina Rd	Chapin, S.C. 29036
13. Janice Kabak	6045 Woodvine Rd.	Columbia SC 29206
14. [illegible]	873 Atlantic Rd	Cola SC 29205
15. Ginger McAulay	1340 Ellison Road	Cola, SC 29206
16. Tracy Massey	1324 Muller Rd.	Blythewood S.C. 29016
17. Phil [illegible]	1709 Oneida Rd	Columbia, SC.
18. Chuck [illegible]	1709 Oneida Rd	Columbia, S.C.
19. Peggy Ford	2526 Parkwood Dr.	Columbia, S.C.
20. [illegible] Ford	2526 Parkwood Dr	Columbia, S.C.
21. Lulu E. Harris	2931 Spann St.	Columbia, S.C.
22. Bonita Smith	3451 Wheel	Columbia
23. Betty W. Taylor	7152 Hazel St.	Columbia S.C. 29223
24. Mary E. Ross	1301 Columbia College Drive #1515	Columbia SC 29203
25. Barbara E. Williams	315 Beltline Blvd	Cola SC 29205

SUPPORT OUR BASES

CITIZENS FOR FORT JACKSON & McENTIRE

I would like to show my support of our bases by signing the following petition:
I support the vital role Fort Jackson and McEntire play in protecting our country and fighting the war on terror. They also serve as reminders that freedom is not "free" and I am proud to support the young men and women that train and serve at these bases. They are great symbols of our community and our country.

Please fax completed petition form to
John Henderson at
803-748-0354
or mail to
Greater Columbia Chamber of Commerce
Attn: John Henderson
PO Box 1360
Columbia, SC 29202
Please return by Friday, April 1, 2005

	SIGNATURE	ADDRESS	CITY, STATE, ZIP
1.	Don B. Adler	9516 S. Chelsea Rd.	Columbia, SC 29223
2.	Eugene P Emon	5516 LAKESHORE DR. APT 609	COLUMBIA SC. 29206
3.	James J Wagoner	1638 Forney Dr	Columbia SC 29223
4.	John W. Bradley	1901 E. Boundary	Columbia SC 29223
5.	Otis Busby	3216 DOWNS GROVE Rd	COLUMBIA SC 29209
6.	GEORGE RABON	1806 IVANHOE DRIVE	COLUMBIA SC 29210
7.	Joseph Peterson	9413 S CHELSEA RD	COLUMBIA SC 29223
8.	William J Jones	1149 SHERRILL LEVER RD	BLYTHEWOOD, SC 29016
9.	JOANN EMBLETON	312 ARCOLA DR.	COL. SC 29223
10.	Deborah Hewitt	S HARVEST lane Columbia	29203
11.	Sara Sellers	205 White Birch Cir.	Columbia, SC 29223
12.	Jimmy Sellers	205 White Birch Cir.	Columbia, SC 29223
13.	Vera Creque	8 Park Lake Rd	Columbia, SC 29223
14.	Marie Creque	200 Northlake Rd	Columbia, SC 29223
15.	Edna Creque	200 Northlake Rd	Columbia, SC 29223
16.	BARBARA DILLARD	9404 S. Chelsea Rd	Columbia, SC 29223
17.	CARL DILLARD	9404 S. Chelsea Rd	Columbia, SC 29223
18.	JANICE NEGUS	1033 OAK BRANCH	ELGIN SC 29045
19.	Margaret Petrini	9413 S. Chelsea Rd.	Columbia, S.C. 29223
20.	Chuck Vanauer	7509 Bindell Dr	Columbia SC 29209
21.	Margaret Vanauer	7509 Bindell Dr	Columbia SC 29209
22.	Catherine M Connelly	1719 Cermack St	Columbia SC 29223
23.	[illegible]	1718 Cermack St	Columbia SC 29223
24.	SHIRLEY BENFIELD	7026 FAIRMONT DR	COLUMBIA SC 29209
25.	D L Waldrup	200 Ramblewood Dr	Cola SC 29209
26.	Jean Waldrup	200 Ramblewood Dr	Cola. SC 29209

SUPPORT OUR BASES

CITIZENS FOR FORT JACKSON & McENTIRE

I would like to show my support of our bases by signing the following petition:
I support the vital role Fort Jackson and McEntire play in protecting our country and fighting the war on terror. They also serve as reminders that freedom is not "free" and I am proud to support the young men and women that train and serve at these bases. They are great symbols of our community and our country.

Please fax completed petition form to
John Henderson at
803-748-0354
or mail to
Greater Columbia Chamber of Commerce
Attn: John Henderson
PO Box 1360
Columbia, SC 29202
Please return by Friday, April 1, 2005

SIGNATURE	ADDRESS	CITY, STATE, ZIP
1. Marion R. Jissett	2911 Prestwick CIR	Columbia, SC 29223
2. Margaret J Jissett	2911 Prestwick Cir	Cola S.C 29223
3. Shoko Brannon	2905 Prestwick Cir	Cola S.C. 29223
4. Eula J Bowman	2912 Prestwick Cir	Cola SC 29223
5. Mara Mak	238 Bob White Ave.	Hopkin SC 29061
6. William Jissett	218 Ferncliffe Rd	Elgin SC 29045
7. Tracy Jissett	218 Ferncliffe Road	Elgin SC 29045
8. Nancy B. Mills	3057 Prestwick Cir.	Columbia SC 29223
9. Kenneth L Mills	3057 PRESTWICK CIR	Columbia SC 29223
10. Mark Jones	3013 PRESTWICK CIR	COLUMBIA 292
11. Billie Jones	3013 Prestwick Cir	Columbia, SC 29223
12. James K. Kirkpatrick	105 Algrave Way	Columbia, S.C. 29229
13. Kathy Z Kirkpatrick	105 Algrave Way	Columbia, SC 29229
14. Cynthia Bowman	9833 Dumbarton Dr	Columbia SC 29223
15. Cheryl Blackwell	9413-6 Marbledale Rd	Columbia SC 29223
16. Richard A Dan	2919 Prestwick circle	cola S.C 29223
17. Eugene U. Davis	2919 Prestwick Circle	Cola SC 29223
18. Erika M. Anderson	2916 Prestwick Circle	Cola, SC 29223
19. Brian D. Anderson	2916 Prestwick Circle	Cola. SC. 29223
20. Hanna Miller	10 North Trace Court	Cola, SC 29223
21. Norman Anderson	323 Rockingham Rd.	Cola, S.C. 29223
22. Inger Knowles	300 Woodberry Rd	W. Cola, SC 29170
23. Joseph R. Morgan	1914 Barfield St.	Camden SC 29020
24. R Bell	2508 Pleasant Ridge	Columbia SC 29208
25. Don Quinn	1421 Lower Rd	Blythewood, S.C. 290

SUPPORT OUR BASES

CITIZENS FOR FORT JACKSON & McENTIRE

I would like to show my support of our bases by signing the following petition:
I support the vital role Fort Jackson and McEntire play in protecting our country and fighting the war on terror. They also serve as reminders that freedom is not "free" and I am proud to support the young men and women that train and serve at these bases. They are great symbols of our community and our country.

Please fax completed petition form to
John Henderson at
803-748-0354
or mail to
Greater Columbia Chamber of Commerce
Attn: John Henderson
PO Box 1360
Columbia, SC 29202
Please return by Friday, April 1, 2005

	SIGNATURE	ADDRESS	CITY, STATE, ZIP
1.	Gracie Priester	4004 Candelita	Cola, S.C 29209
2.	Delola Nesbitt	4004 Candelita	Cola, SC. 29209
3.	Tracy T. Yarnick	205 Baychester Rd.	Gadsden, S.C. 29052
4.	Jeff McBETH	1360 Antioch Church Rd	Eastover SC. 29044
5.	Henry Weston	6739 CABIN CREEK	HOPKINS, S.C 29061
6.	Evelyn Goodwin	211 S. Scott Rd	Gadsden, S.C. 29052
7.	Lew Brown III	1005 Robert Wilson Rd.	Eastover, S.C. 29044
8.	Adam Sweat Jr	1005 ROBERT WILSON RD	EASTOVER SC. 29044
9.	Bryan O'Bay	1009 Coley Rd	Columbia, SC 29209
10.	Gary C. Nabb	143 Tree Top LN	Hopkins S.C. 29061
11.	John McTamney	6709 Cabin Creek LN	Hopkins S.C 29061
12.	Melvin Miller	108 East St G	Gadsden 29052
13.	Tabitha Sims	P.O. Box 51	Gadsden SC 29052
14.	Helen Moore	1041 Pleasant Grove Rd	Gadsden S.C 29052
15.	April Simmons	1013 Pineview Dr	Cola SC 29209
16.	Patricia A. Greene	1418 Pineushion Rd.	Cola, S.C. 29209
17.	Joseph Brown	1743 Pin. Rd	Cola SC 29209
18.	Joyce S. Sweat	2336 Dam [illegible]	Cayce SC 29033
19.	Johnny F. Hall	205 Hallwood Rd	Eastover S.C. 29044
20.	Tommie L. Stephens Sr.	2823 Wales Rd.	Columbia SC 29223
21.	Haywood Gillenny	6721 BLUFF RD.	Hopkins S.C. 29061
22.	Michael T. [illegible]	104 Chase Ct	Hopkins SC 29061
23.	Tammy Foster	1725 Bluff Hill Rd	Hopkins SC 29061
24.	[illegible]	1012 Coley Road	Cola, S.C 29209
25.	[illegible] Sumter Jr	6807 Bluff Rd	Hopkins SC 29061

SUPPORT OUR BASES

CITIZENS FOR FORT JACKSON & McENTIRE

I would like to show my support of our bases by signing the following petition:
I support the vital role Fort Jackson and McEntire play in protecting our country and fighting the war on terror. They also serve as reminders that freedom is not "free" and I am proud to support the young men and women that train and serve at these bases. They are great symbols of our community and our country.

Please fax completed petition form to
John Henderson at
803-748-0354
or mail to
Greater Columbia Chamber of Commerce
Attn: John Henderson
PO Box 1360
Columbia, SC 29202
Please return by Friday, April 1, 2005

SIGNATURE	ADDRESS	CITY, STATE, ZIP
1. Jessie C. Dixon	5518 Tremont Ave Ext	Cola. S.C. 29203
2. Ricardo Holmes	2 Bradford Ridge CT	Cola SC 29223
3. Kim White	331 Hubert Simpson Dr.	Little Mtn. SC 29075
4. Bonnie Jackson	773 Gardendale DR.	Cola. SC 29210
5. Kim Cole A Kind	219 Clearview Dr.	Columbia SC 29212
6. Julie Howe	108 Woodbay Drive	Lexington, SC 29072
7. Kelly Wiley	2018 Watermark Place	Columbia SC 29210
8. Edward Winberly	105 Buchthorn Circle	Elgin, SC 29045
9. INEZ BUSH	P.O. Box 3672	Cola SC 29203
10. DEMARCUS BUSH	P.O. Box 3672	Cola, S.C 29203
11. DWAYNE BUSH	P.O. Box 3672	Cola, S.C 29203
12. Oretha YOUNG	7400 mountain brook DR.	Cola, S.C 29209
13. Felethia Wright	Oak Creek Circle	Columbia SC 29223
14. Leshawnd B. Hicks	4920 Hard Scrabble Rd. #311	Columbia, SC 29229
15. [illegible]	25 Dove Park Circle	Columbia, SC 29223
16. [illegible]	Po Box 547	Ridgeway SC 29130
17. Minnie Cloud	2003 Greenbriar Messydale	Winnsboro, SC 29180
18. Jessie D. Stevens	429 Green Springs Dr.	Cola, SC, 29225
19. Lynnette Cash	314 Gerncliffe Rd	Elgin SC 29045
20. Emony Simmons	721 Rockhaven dr.	Columbia SC 29223
21. Patricia Jackson	418 Lord Howe Rd	Irmo SC 29063
22. Marie Haile	307 OAK COVE DR	Columbia, 29229
23. Russell Barber	247-96-3881	Columbia, SC 29210
24. Thelma Vereen	1033 N.E. Miles Rd.	Blythewood, S.C. 29016
25. Stephanie Wilson	5004 Barrington Dr.	Columbia, SC 29203

SUPPORT OUR BASES

CITIZENS FOR FORT JACKSON & McENTIRE

I would like to show my support of our bases by signing the following petition:
I support the vital role Fort Jackson and McEntire play in protecting our country and fighting the war on terror. They also serve as reminders that freedom is not "free" and I am proud to support the young men and women that train and serve at these bases. They are great symbols of our community and our country.

Please fax completed petition form to
John Henderson at
803-748-0354
or mail to
Greater Columbia Chamber of Commerce
Attn: John Henderson
PO Box 1360
Columbia, SC 29202
Please return by Friday, April 1, 2005

SIGNATURE	ADDRESS	CITY, STATE, ZIP
1. Ms Dale W. Pack	4427 Blossom St B-3 apt	Columbia, S.C. 29205
2. Mrs Margie Lowman	4324 Laclair Dr	Columbia S.C 29209
3. Martha McDaniels	941 Woodale Circle	Columbia, SC 29203
4. Lillie Myers	305 Summer Road	Eastover, SC. 29044
5. Susan R. Grooms	121 S.E. Sedgewood	Hopkins, SC 29061
6. Cheryl S. Austin	413 Long Needle Rd	COLUMBIA S.C 29229
7. Joyce W Jenkins	4375 Redlane Rd Dalzell, SC	29040
8. Lillie R. Wingard	249 Chartwell Rd.	Columbia, S.C. 29210
9. Cynthia Wilson	2113 Faraway Dr.	Cola. S.C. 29223
10. Francenia H Pringle	P.O. Box 63 ~~Eastover S.C.~~	Eastover SC 29044
11. Anthony Tyson Harry	6715 Cabin Creek Rd Hopkins	Hopkins SC 29061
12. Earl Dennison	1405 Farrington way	Columbia S.C. 29210
13. Alta L. [illegible]	3771 Ardinagh Dr.	Columbia SC 29205
14. Gloria Reese	1224 Neal Rd	Hopkins, S.C. 29061
15. Jeanette Cornish	716 Zomalcrest Dr	Columbia S.C. 29201
16. Willine Wright	1411 Robert McKenzie Rd.	Eastover S.C 29044
17. Leon Davis	3596 Charleston Hwy Lot 35	West Cola, SC 29172
18. Linda Thompson	1837 Barbara Dr 12-B	Columbia, SC 29223
19. Hattie Sims	116 Dry Branch way ~~Hopkins SC~~	Hopkins S.C. 29061
20. Andrea Williams	28 Carillion Ct.	Cola., SC 29204
21. Eleanor D. Jackson	4643 Oxford Rd	Cola, S.C. 29209
22. Sam Bacon	337 White Birch Circle	Cola, S.C. 29223
23. Laura Hewitt	351 Meredith Square	Cola, SC 29223
24. Michelle [illegible]	1601 Longcreek Dr Apt # 178	Cola SC 29210
25. Milagros Fabre	223 Shagbark Ave	Cola. SC. 29209

SUPPORT OUR BASES

CITIZENS FOR FORT JACKSON & McENTIRE

I would like to show my support of our bases by signing the following petition:
I support the vital role Fort Jackson and McEntire play in protecting our country and fighting the war on terror. They also serve as reminders that freedom is not "free" and I am proud to support the young men and women that train and serve at these bases. They are great symbols of our community and our country.

Please fax completed petition form to
John Henderson at
803-748-0354
or mail to
Greater Columbia Chamber of Commerce
Attn: John Henderson
PO Box 1360
Columbia, SC 29202
Please return by Friday, April 1, 2005

SIGNATURE	ADDRESS	CITY, STATE, ZIP
1. Pat Atkinson	1947 Breeden Jr.	Ridgeway, SC 29130
2. Melvin J. Atkinson	"	" "
3. Justin Atkinson	1040 Ashland Rd	Hartsville, SC 29550
4. J. J. Atkinson		Lexington, SC
5. Delores Branham	2663 Ridgeway Road	Ridgeway SC 29130
6. Carl Branham	" "	" " "
7. Kevin Branham	2309 Ridgeway Road	Lugoff, S.C. 29078
8. [illegible] Horton	1492 Springvale Rd	Lugoff, SC 29078
9. Lorna S. Maples	1548 Springvale Rd.	Lugoff SC 29078
10. Darryl B Maples USN Ret	1548 Springvale Rd	Lugoff, SC 29078
11. Al Humphries	2386 Ridgeway Rd	Lugoff SC 29078
12. Ralph McLaughlin	Sunnydale Drive	Hartsville, SC 29550
13. Elaine McLaughlin	" "	" " "
14. Pat Bozard	1282 Longtown Rd	Lugoff SC 29078
15. E. A. Bozard	1282 Longtown Rd	Lugoff SC 29078
16. Nancy Williams	PO Box 333	Lugoff SC 29078
17. Louise Jackson	1184 Springvale Rd	Lugoff SC 29078
18. Blanche Boykin	1287 Springvale Rd	Lugoff SC 29078
19. C T Nal	100 Riverside Dr	Lugoff, SC 29078
20. Boris L. Meyer	207 Caledonia Cr	Lugoff S.C. 29078
21. Varneda Meyer	"	" "
22. Billy R. Watts	1267 Longtown Rd.	Lugoff, S.C. 29078
23. Mandy Watts	1267 Longtown Rd	Lugoff S.C. 29078
24. [illegible]	76 Shivers Green Rd	Lugoff SC 29078
25. [illegible] Watts Jr	1259 Longtown Rd	Lugoff SC 29078
26. John R. Kner	108 Lakewood Dr	Lugoff, SC 29078
27. Carol B. Kner	108 Lakewood Dr.	Lugoff, SC 29078

SUPPORT OUR BASES

CITIZENS FOR FORT JACKSON & McENTIRE

I would like to show my support of our bases by signing the following petition:
I support the vital role Fort Jackson and McEntire play in protecting our country and fighting the war on terror. They also serve as reminders that freedom is not "free" and I am proud to support the young men and women that train and serve at these bases. They are great symbols of our community and our country.

Please fax completed petition form to
John Henderson at
803-748-0354
or mail to
Greater Columbia Chamber of Commerce
Attn: John Henderson
PO Box 1360
Columbia, SC 29202
Please return by Friday, April 1, 2005

	SIGNATURE	ADDRESS	CITY, STATE, ZIP
1.	Henrietta Watson	230 Pershing St.	Leesville SC 29070
2.	Jackie Warren	309 Kevin St	Batesburg SC 29006
3.	Ari Berry	338 Double bridges Rd	Batesburg SC 29006
4.	Freida Tanner	833 Samuel Padgett Rd.	Batesburg, S.C. 29006
5.	Liston Tanner	833 Samuel Padgett Rd.	Batesburg S.C 29006
6.	Elsie Smith	812 Samuel Padgett Rd.	Batesburg, S.C. 29006
7.	Harriet M. Crapp	6436 Augusta Hwy	Leesville, SC 29070
8.	Libby Carswell	120 Ables Mill Rd	Leesville, S.C. 29070
9.	Marilyn S. Smith	225 Clover Rd.	Leesville, S.C. 29070
10.	Mattie V. Bickerbaugh	713 E Church St	Leesville SC 29070
11.	Leona Avery	1353 Utopia School Rd	Leesville SC 29070
12.	Azilee Taylor	1625 Willie St	Batesburg SC 29006
13.	Virginia C. Davis	336 Reedy C. Smith Rd.	Leesville, SC 29070
14.	Sylvia Smith	1949 Samaria Hwy	Leesville SC 29070
15.	Kimberly Smith	128 Gilbert Springpt	Leesville SC 29070
16.	Vanara Rish	1063 Rish Dr.	Leesville, SC 29070
17.	Jan Long	2526 Caney Branch	Leesville SC 29070
18.	Martha Risinger	419 S. Bethlehem Rd.	Batesburg, S.C. 29006
19.	Enoree Thomas	5632 two notch rd.	Leesville SC 29070
20.	Marguerite W. Seigler	324 West Columbia Ave.	Batesburg, S.C. 29006
21.	Polly Garrett	249 Main St.	Leesville, S.C. 29070
22.	Ronette W. Potter	852 Ridge Spring Hwy	Salinda SC 29138
23.	Judy Long	1532 Broad St.	Leesville, SC. 29070
24.	Larry Long	1532 Broad St.	Leesville SC 29070
25.	Betty Kirkland	139 N. Bedenbaugh ST	Leesville SC. 29070

SUPPORT OUR BASES

CITIZENS FOR FORT JACKSON & McENTIRE

I would like to show my support of our bases by signing the following petition:
I support the vital role Fort Jackson and McEntire play in protecting our country and fighting the war on terror. They also serve as reminders that freedom is not "free" and I am proud to support the young men and women that train and serve at these bases. They are great symbols of our community and our country.

Please fax completed petition form to
John Henderson at
803-748-0354
or mail to
Greater Columbia Chamber of Commerce
Attn: John Henderson
PO Box 1360
Columbia, SC 29202
Please return by Friday, April 1, 2005

SIGNATURE	ADDRESS	CITY, STATE, ZIP
1. [illegible]	230 Pershing St	Leesville SC 29070
2. Ronelle Schumpert	507 E Church St	Leesville S.C. 29070
3. Brenda Folmer	2908 Pond Branch Rd	Lesville, SC 29070
4. Shirley Price	353 Schofield Rd	Gilbert, SC 29054
5. [illegible]	549 Long Terrace	Leesville S.C. 29070
6. Clyla S. Sheely	1860 Martin Smith Rd	Leesville, S.C. 29070
7. Louise A Watts	2129 Lewie Rd	Leesville SC. 29070
8. [illegible]	158 Woodlack Rd	Leesville, SC. 29070
9. Paula Watkins	104 Main St	Leesville, S.C. 29070
10. Melissa Smith	154 N. Peachtree St.	Batesburg, SC 29006
11. Matt [illegible]	129 Montgomery Dr.	Leesville, SC 29070
12. [illegible]	129 Montgomery Dr.	Leesville SC 29070
13. [illegible]	2381 Columbia Hwy	Batesburg SC 29006
14. Helen Wright	1152 Langford Rd	Leesville, SC
15. Hilliard Wright	1152 Langford Rd	" "
16. Jeffery Smith	119A Daniel Dr	Leesville, SC
17. Nionie Smith	319 Speaks Avenue	Leesville, SC 29070
18. Brenda Smith	117 Carmel Ct.	Leesville SC 29070
19. Mary Whitside	155 Brian Wood Rd.	Leesville S.C. 29070
20. Ron Schumpert	207 Dairyland Drive	Leesville SC 29070
21. Larry D. Kern	1654 Ridge Rd	Leesville SC. 29070
22. Don Black	220 Cotton Branch Rd	Leesville SC 29070
23. Marie J. Wilson	641 E. Church St	Leesville, S.C. 29070
24. Jennette Byrd	354 Ranch Rd.	Batesburg, S.C. 29006
25. [illegible]	361 Circle Dr.	Batesburg, S.C. 29006

SUPPORT OUR BASES

CITIZENS FOR FORT JACKSON & McENTIRE

I would like to show my support of our bases by signing the following petition:
I support the vital role Fort Jackson and McEntire play in protecting our country and fighting the war on terror. They also serve as reminders that freedom is not "free" and I am proud to support the young men and women that train and serve at these bases. They are great symbols of our community and our country.

Please fax completed petition form to
John Henderson at
803-748-0354
or mail to
Greater Columbia Chamber of Commerce
Attn: John Henderson
PO Box 1360
Columbia, SC 29202
Please return by Friday, April 1, 2005

SIGNATURE	ADDRESS	CITY, STATE, ZIP
1. Carolyn King	1829 Senate St 19B	Columbia, S.C. 29201
2. Ray Downey	1829 Senate St 14C	Col, 29201
3. Col Robert E. Humphrey	1829 Senate St 10C	Cola. SC 29201
4. William Bridges	1829 Senate St 19A	Cola, S.C. 29201
5. Capt. W. Grove J	1829 Senate St 16D	Col, SC 29201
6. Dawn Cardwell	2813 Monroe St	Cola SC 29205
7. Mary Lee Platt	1711 Enoree Ave	Columbia 29205
8. Elizabeth C. Campbell	2019 Ridgefield Rd	Columbia SC 29223
9.	803 Woodland Dr	Columbia SC 29205
10. Hollinda Crossland	1900 Shady Ln	Cola. SC 29206
11. R. [illegible]	628 Cherry Hill Rd	Col SC 29209
12. [illegible]	237 Whitfield Way	Lex. 29072
13. [illegible]	1525 Westminster D	Col 29204
14. Sharon Nell	" "	" "
15. [illegible]	109 Hollywood	"
16. LTCol Charles E. Davis	1829 Senate St 10A	" 29201
17. Thomas J. Brannon	1829 Senate 14D	Columbia SC 29201
18. Ed Bradley	1829 Senate St. 6-C	Colbia, SC 29201
19. Charles (Lee) Kyles T.R. Morton Jr (USA, Ret)	1829 Senate St (5-C)	Columbia, SC 29201
20. Billy Sweeny	1829 Senate St Apt. 9F	Cola, SC 29201
21. Brent Brock	1829 Senate, II 4-C	Col., SC
22. Sally Lyles	1829 Senate St 19-C	29201
23. Robert T. Lyles	"	"
24. Dorothy Fellers	1829 Senate St. - 8A	Columbia, S.C. 29201
25. ROBT H. FELLERS	" " "	" "

SUPPORT OUR BASES

CITIZENS FOR FORT JACKSON & McENTIRE

I would like to show my support of our bases by signing the following petition:
I support the vital role Fort Jackson and McEntire play in protecting our country and fighting the war on terror. They also serve as reminders that freedom is not "free" and I am proud to support the young men and women that train and serve at these bases. They are great symbols of our community and our country.

Please fax completed petition form to
John Henderson at
803-748-0354
or mail to
Greater Columbia Chamber of Commerce
Attn: John Henderson
PO Box 1360
Columbia, SC 29202
Please return by Friday, April 1, 2005

SIGNATURE	ADDRESS	CITY, STATE, ZIP
1. Marilyn Vacendak	29 Polo Ridge Circle	Columbia SC 29223
2. John G Kenworthy	41 Polo Ridge Circle,	Columbia, SC 29223
3. Janet Meyers	31 Polo Ridge Circle,	Columbia, S.C. 29223
4. Ken Stiles	34 Polo Ridge Rd	Col SC 29223
5. Kenneth Stiles	" " "	" " " "
6. Ruth Friedell	35 " "	" " " "
7. [illegible]	626 Mock St	Dayton SC 29053
8. [illegible]	32 Polo Ridge Circle	Columbia SC 29223
9. [illegible]	32 Polo Ridge Circle,	Columbia SC 29223
10. Barbara Landon	324 W Springs Rd	Columbia SC 29223
11. John R. Landon	" "	" " "
12. Pam Landon	28 Polo Ridge Cir	" " "
13. Brigitte X Adams	18 Polo Ridge Circle	Columbia SC. 29223
14. Dolores Imhoff	10 Polo Ridge Circle	Columbia SC 29223
15. Thomas W Clark	740 Murph Mill Rd.	ST MATTHEWS SC 29135
16. Linda Boyd	30 Polo Ridge Cir	Cola SC 29223
17. Lani & Trudy Joslin	52 Polo	52 Polo Ridge Cir Cola, SC 29223
18. Tom Stewart	348 White Birch Circle	Cola SC 29223
19. Jason J Mann	279 Bosley Dr	Monticello SC 29065
20. Mary Jane Brawley	303 Timberhill Ct	Cola SC 29212
21. Aaron Davis	5470 Augusta Rd #414	LEXINGTON SC 29072
22. Ruth Staffor	3 Sweet Knoll Ct,	Columbia, SC 29229
23. Marie Thomas	9737 Windsor Lake Blvd.	Columbia, SC 29223
24. [illegible]	1012 Ashley St.	Cola SC 29203
25. R U Blackmon	321 Grandpure Rd	Pelion, SC 29123

[illegible] Preziosi 1829 Senate St. 8 B Col. S.C 29201

SUPPORT OUR BASES

CITIZENS FOR FORT JACKSON & McENTIRE

I would like to show my support of our bases by signing the following petition:

I support the vital role Fort Jackson and McEntire play in protecting our country and fighting the war on terror. They also serve as reminders that freedom is not "free" and I am proud to support the young men and women that train and serve at these bases. They are great symbols of our community and our country.

Please fax completed petition form to
John Henderson at
803-748-0354
or mail to
Greater Columbia Chamber of Commerce
Attn: John Henderson
PO Box 1360
Columbia, SC 29202
Please return by Friday, April 1, 2005

	SIGNATURE	ADDRESS	CITY, STATE, ZIP
1.	Charles E Boisseau	1829 SENATE ST #5B	COLUMBIA SC 29201
2.	Beta Boisseau	1829 Senate St. 5B	Cola SC 29201
3.	Willie Brown	118 Green Springs DR	Cola SC 29223
4.	Constance Becker	1829 Senate ST 6F	" "
5.	[illegible]	P.O Box 6261 West Columbia	S.C. 29171
6.	[illegible]	1829 Senate #1C	Columbia 29201
7.	[illegible]	1829 Senate St 5C	Cola SC 29201
8.	[illegible] Smith	1829 Senate St. 16B	Cola SC 29201
9.	Joe Wallace	1829 Senate St 7E	Col SC 29201
10.	[illegible]	1829 Senate ST 11-E	Col SC 29201
11.	Barbara Mazer	1829 Senate St #4-A.	Cola, SC 29201
12.	[illegible]	1829 Senate St 12-F	Col. SC 29201
13.	[illegible] Payne	1829 Senate 6-E	Cola SC 29201
14.	[illegible]	1829 Senate 15-C	Cola SC 29201
15.	[illegible]	1829 " 19C	Columbia, SC 29201
16.	[illegible]		
17.	[illegible]	1829 Senate St 15D	Columbia, SC 29201
18.	[illegible]	1829 Senate St Apt 18B	" 29201
19.	[illegible]	" " " Apt 18F	" " "
20.	[illegible] Mayer	1829 Senate St -4A	29201
21.	CW3 HERB ALLEN USAR	1829 SENATE ST 12E	COLUMBIA, SC 29201
22.	[illegible] Sawyer	1829 Senate St. 5D	Columbia SC. 29201
23.	[illegible]	1829 Senate St 17-D	Col 29201
24.	[illegible] Bell [illegible] USACOE	1829 Senate ST	Columbia 29201
25.	Barbara Lewis	P.O. Box 211682	Cola, S.C. 29221
26.	[illegible]	1829 Senate St, 4 F	" " 29201

[illegible] E. Lewis 1829

SUPPORT GIs OUR BASES

CITIZENS FOR FORT JACKSON & McENTIRE

I would like to show my support of our bases by signing the following petition:
I support the vital role Fort Jackson and McEntire play in protecting our country and fighting the war on terror. They also serve as reminders that freedom is not "free" and I am proud to support the young men and women that train and serve at these bases. They are great symbols of our community and our country.

Please fax completed petition form to
John Henderson at
803-748-0354
or mail to
Greater Columbia Chamber of Commerce
Attn: John Henderson
PO Box 1360
Columbia, SC 29202
Please return by Friday, April 1, 2005

SIGNATURE	ADDRESS	CITY, STATE, ZIP
1.	5205 Circle Dr	Cola, SC 29206
2.	3 Meriden	Cola, SC 29209
3.	2240 Greenpines	Cola, SC 29209
4.	4600 Fort Jackson Blvd #23	Cola S.C 29209
5.	3845 Linbrook Dr	Cola SC 29204
6.	2703 Parkwood Dr.	Cola, SC 29204
7.	3538 Deerfield Dr.	Cola, SC 29204
8.	106 Dalin St	Lexington, SC 29[illegible]
9.	4110 Fort Jackson Blvd	Columbia, SC 29[illegible]
10.	330 Oxenbridge Way	Chapin, SC 29036
11.	5205 Circle Dr	Columbia SC 29206
12.	1701 Brook Road	Columbia S.C. 29063
13.	2644 Mules Rd	Elgin SC 29045
14.	6103 N. Trenholm Rd	Columbia SC 29206
15.	4752 Shalimar Drive	Columbia, SC 29206
16.	4752 Shalimar Dr.	Cola, SC 29206
17.	5120 Circle Drive	Cola. S.C. 29206
18.	4736 Oakwood Dr.	Cola SC 29206
19.	6418 Pinefield Road	Cola SC 29206
20.	10 Kinlaugh Ct.	Cola SC 29204
21.	5115 Circle Dr	Cola SC 29206
22.	5109 Circle Dr	Cola SC 29206
23.	5109 Circle Dr	Cola SC 29206
24.	5630 Sylvan Dr	Cola, SC 29206
25.	4711 Sylvan Dr	Cola, S.C. 29206

SUPPORT OUR BASES

CITIZENS FOR FORT JACKSON & McENTIRE

I would like to show my support of our bases by signing the following petition:

I support the vital role Fort Jackson and McEntire play in protecting our country and fighting the war on terror. They also serve as reminders that freedom is not "free" and I am proud to support the young men and women that train and serve at these bases. They are great symbols of our community and our country.

Please fax completed petition form to
John Henderson at
803-748-0354
or mail to
Greater Columbia Chamber of Commerce
Attn: John Henderson
PO Box 1360
Columbia, SC 29202
Please return by Friday, April 1, 2005

SIGNATURE	ADDRESS	CITY, STATE, ZIP
1. Jo Ann E. Gunderburk	516 Hemphill St.	Cola. SC 29205
2. Virginia E. Harper	516½ Hemphill St.	Cola. SC 29205
3. William R. Gunderburk	516 Hemphill St	Colm SC 29205
4. Charles E. Couch	3120 Ulmer Rd	Cola, SC 29209
5. Nancy C. Couch	156 Shirway Rd	Lexington SC 29073
6. JERRY C. COUCH	1804 SATURN LN	COLUMBIA SC 29209
7. Anita Couch	156 Shirway Rd.	Lexington, S.C. 29073
8. Geraldine S. Couch	1804 Saturn Ln.	Columbia, S.C. 29209
9. Elvania B. Robinson	602 Hemphill St	Columbia SC 29205
10. April Buffaloe	117 Clearview dr.	Hopkins SC 29061
11. Jay W. Lynch	601 S. Prospect St	Cola SC 29205
12. [illegible]	601 S. Prospect St	Columbia SC 29205
13. Bryan Sexton	1283 Huron Cir	W. Cola, SC 29169
14. Nikki Sexton	1283 Huron Cir	W. Cola SC 29169
15. Pat Driggers	1932 Woodtrail	Gaston SC 29053
16. [illegible]	701 Shirley St.	West Columbia 29170
17. Eddie Hester	1321 Dover ST	COLUMBIA SC 29201
18. Wayne Beckham	7701 Teague Rd	Columbia, SC 29209
19. Dale Frye	1029 Montgomery Ln	Columbia, SC. 29209
20. Richard Havens	136 Lincoln Dr	Cayce SC 29033
21. Glenn Frye	1029 Montgomery Ln	Columbia SC 29209
22. Robert Holland	909 Lacy ST	Columbia SC 29201
23. Sallie D. Lotts	1411 Mohawk Dr	W. Cola., SC 29169
24. Cheryl D. Holland	909 Lacy St.	Cola, SC 29201
25. Mary Austin	254 Long Ln	

SUPPORT GIs OUR BASES

CITIZENS FOR FORT JACKSON & McENTIRE

I would like to show my support of our bases by signing the following petition:
I support the vital role Fort Jackson and McEntire play in protecting our country and fighting the war on terror. They also serve as reminders that freedom is not "free" and I am proud to support the young men and women that train and serve at these bases. They are great symbols of our community and our country.

Please fax completed petition form to
John Henderson at
803-748-0354
or mail to
Greater Columbia Chamber of Commerce
Attn: John Henderson
PO Box 1360
Columbia, SC 29202
Please return by Friday, April 1, 2005

SIGNATURE	ADDRESS	CITY, STATE, ZIP
1. [illegible]	100 Gayle Pond Trail	Columbia, SC 29209-2730
2. Steve Mitchell	1915 Saturn Ln	Cola SC 29209
3. Wm. B. Boyle, Jr	P.O. DRAWER 50126	" " 29250-0126
4. Jackie Evans	1212 Tarrytown Ln	W. Columbia SC 29170
5. Willie Evans	1212 Tarrytown Ln.	W Columbia SC 29170
6. Hazel Stapleton	405 Shag Bark Trl	Lexington S.C. 29073
7. Marvin Stapleton	405 Shag Bark trl.	Lexington SC 29073
8. George Carr	P.O. Box 21	Elgin, SC 29045
9. Betty Carr	PO Box 21	Elgin SC 29045
10. Anna B. Shepard	7651 Garners Ferry Rd Apt 203	Col. S.C. 29209
11. [illegible] F. Wildman	6401 Sage Cut Rd.	Columbia, SC 29209
12. Amy A. Fling	6428 Merrill Rd.	Columbia, SC 29209
13. Loyd W. Rearden	29 Quail Run Cir	Hopkins, S.C. 29061
14. Barbara J. Rearden	29 Quail Run Cir.	Hopkins, SC 29061
15. Dehna Wallace	811 Mallet Hall Rd Apt. 1211	Columbia, SC 29223
16. Edie M. McFadden	1915 Saturn Lane	Columbia, SC 29209
17. [illegible]	109 Ennismore Commn Cn.	Columbia, SC 29229
18. [illegible] Leary	109 Ennismore Common Lane	Columbia, SC 29229
19. Sylvia Wells	7400 Hunt Club Rd #407	Columbia SC 29223
20. Nedy Bryson	504 Chilhowie Rd.	Columbia, SC 29209
21. E. Jeronte Bryson	" " "	" " "
22. Sandra D Roberts	36 Hamptonwood Way	Columbia, SC 29209
23. Martha K Summers	602 Knollwood Dr	Columbia, SC 29209
24. [illegible]	" " "	" " "
25. [illegible]	7243 Patricia Dr	Cola SC 29209