Economic Impact Report

This report depicts the economic impact of the following Scenarios:

DON-0053: NMCRC Tacoma, WA

The data in this report is rolled up by Region of Influence

As of: Wed Apr 06 14:12:05 EDT 2005

ECONOMIC IMPACT DATA

Scenario: All Selected (see title page)
Economic Region of Influence(ROI): Tacoma, WA Metropolitan Division
Base: All Bases
Action: All Actions

Overall Economic Impact of Proposed BRAC-05 Action:

ROI Population (2002):	731,245
ROI Employment (2002):	339,431
Authorized Manpower (2005):	20
Authorized Manpower(2005) / ROI Employment(2002):	0.01%
Total Estimated Job Change:	-35
Total Estimated Job Change / ROI Employment(2002):	-0.01%

Cumulative Job Change (Gain/Loss) Over Time:

YEAR:	2006	2007	2008	2009	2010	2011
Direct Military:	-20	0	0	0	0	0
Direct Civilian:	0	0	0	0	0	0
Direct Student:	0	0	0	0	0	0
Direct Contractor:	0	0	0	0	0	0
Cumulative Direct:	-20	-20	-20	-20	-20	-20
Cum Indir/Induc:	-15	-15	-15	-15	-15	-15
Cumulative Total:	-35	-35	-35	-35	-35	-35

Tacoma, WA Metropolitan Division Trend Data

Employment Trend (1988-2002)

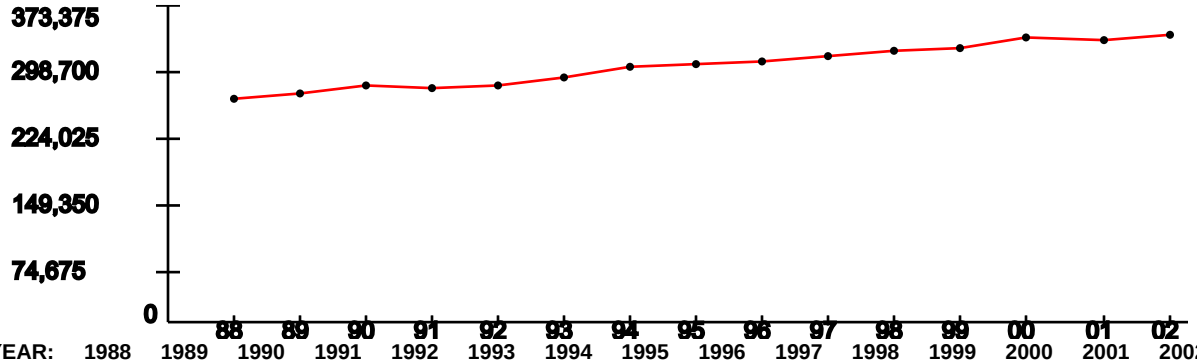

YEAR:	1988	1989	1990	1991	1992	1993	1994	1995	1996	1997	1998	1999	2000	2001	2002
Index:	1	1.03	1.06	1.05	1.06	1.09	1.14	1.15	1.16	1.19	1.21	1.23	1.27	1.26	1.28

Represents the ROI's indexed employment change since 1988

Unemployment Percentage Trend (1990-2003)

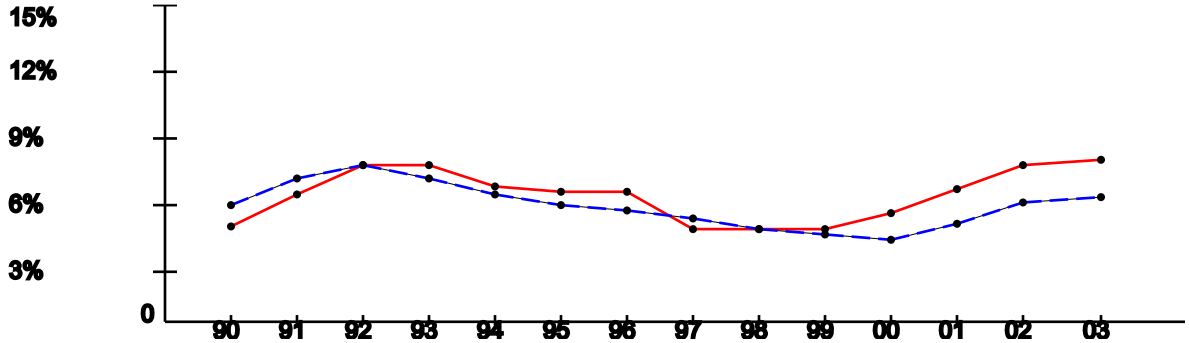

YEAR:	1990	1991	1992	1993	1994	1995	1996	1997	1998	1999	2000	2001	2002	2003
ROI:	4.63%	6.17%	7.46%	7.55%	6.48%	6.2%	6.27%	4.51%	4.52%	4.56%	5.28%	6.37%	7.52%	7.79%
USA:	5.6%	6.83%	7.5%	6.91%	6.09%	5.59%	5.4%	4.94%	4.51%	4.21%	3.99%	4.74%	5.79%	5.99%

Per Capita Income x $1,000 (1988-2002)

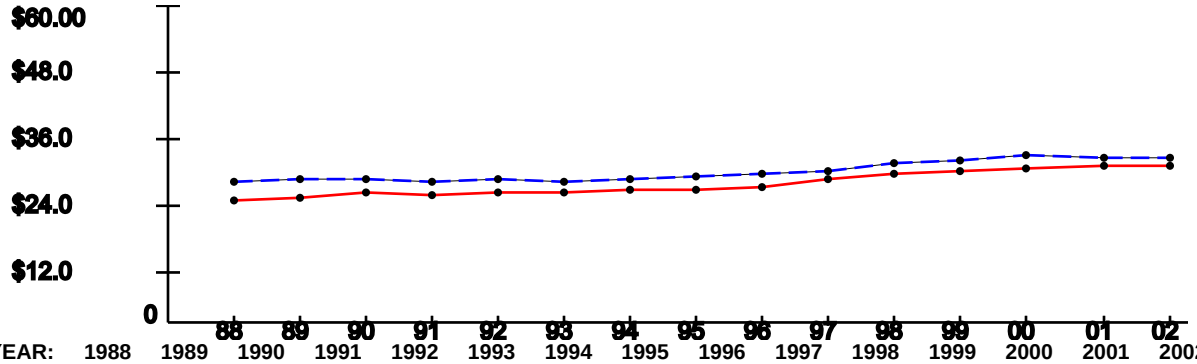

YEAR:	1988	1989	1990	1991	1992	1993	1994	1995	1996	1997	1998	1999	2000	2001	2002
ROI:	$23.44	$23.99	$25.22	$24.63	$25.21	$25.17	$25.27	$25.57	$26.14	$27.67	$28.57	$28.79	$29.47	$29.83	$29.89
USA:	$26.96	$27.48	$27.42	$26.87	$27.35	$27.18	$27.53	$27.86	$28.35	$29.04	$30.35	$30.86	$31.89	$31.72	$31.61

Note: National trend lines are dashed