DCN: 8007

BAE SYSTEMS

Gregory F. Potts
Division Marketing Manager
Steel Products Division

BAE Systems
PO Box 1030
Anniston, AL 36202
Phone 256-235-9721 Fax 256-235-9670
greg.potts@baesystems.com

BAE SYSTEMS

Vehicle Upgrade Facilities

Complete with Square Footage

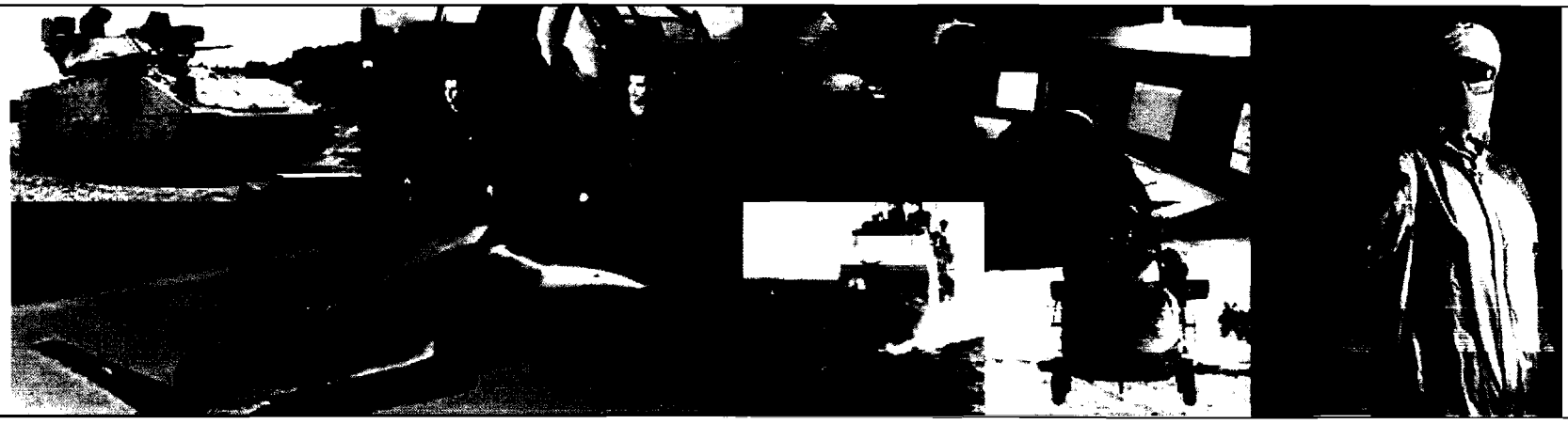

Current Coleman Road Facility

BAE SYSTEMS

Existing 60,000 square feet manufacturing facility
New office area 2,500 square feet
New parts wash area 2,500 square feet
New paint line area 2,500 square feet

VUF West

New Administrative Office Area/Coleman Road

BAE SYSTEMS

2,500 square feet

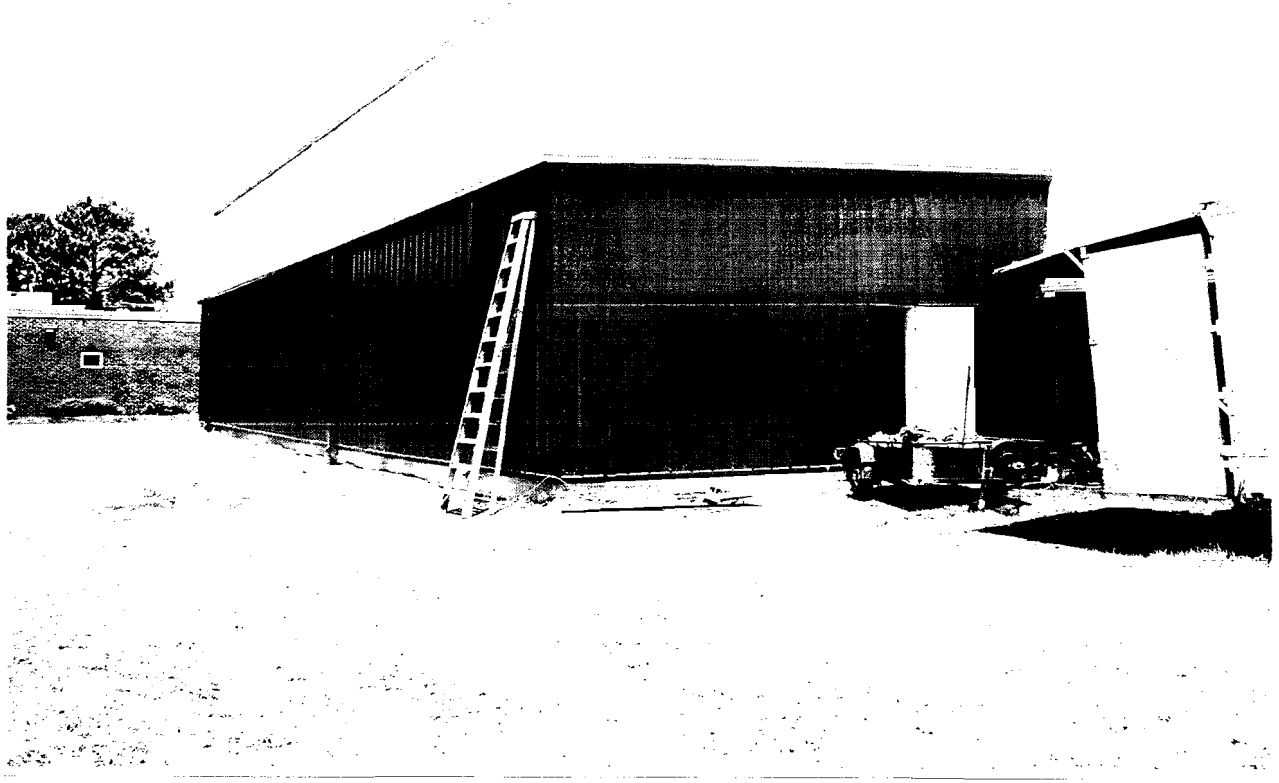

Paint Line Construction/Coleman Road

BAE SYSTEMS

Planned 2,500 square feet in October

Parts Washer Line Construction/Coleman Road

BAE SYSTEMS

Planned 2,500 square feet in October

Existing Warehouse/Coleman Road

BAE SYSTEMS

40,000 square feet

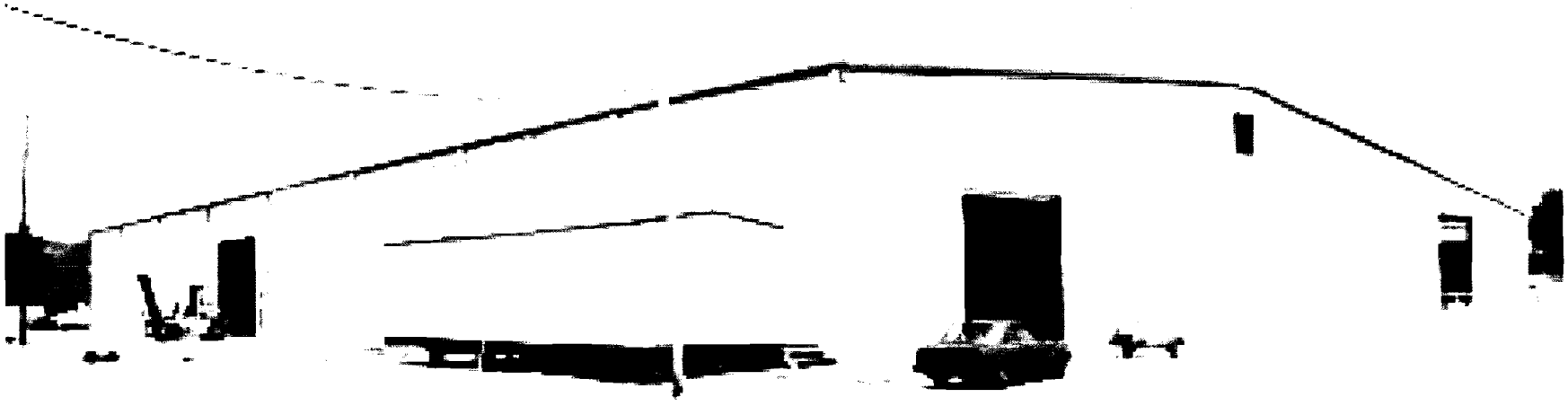

New Facility on Electronics Drive

BAE SYSTEMS

VUF East

Phase One section of New Facility/Electronics Drive

BAE SYSTEMS

40,000 square feet

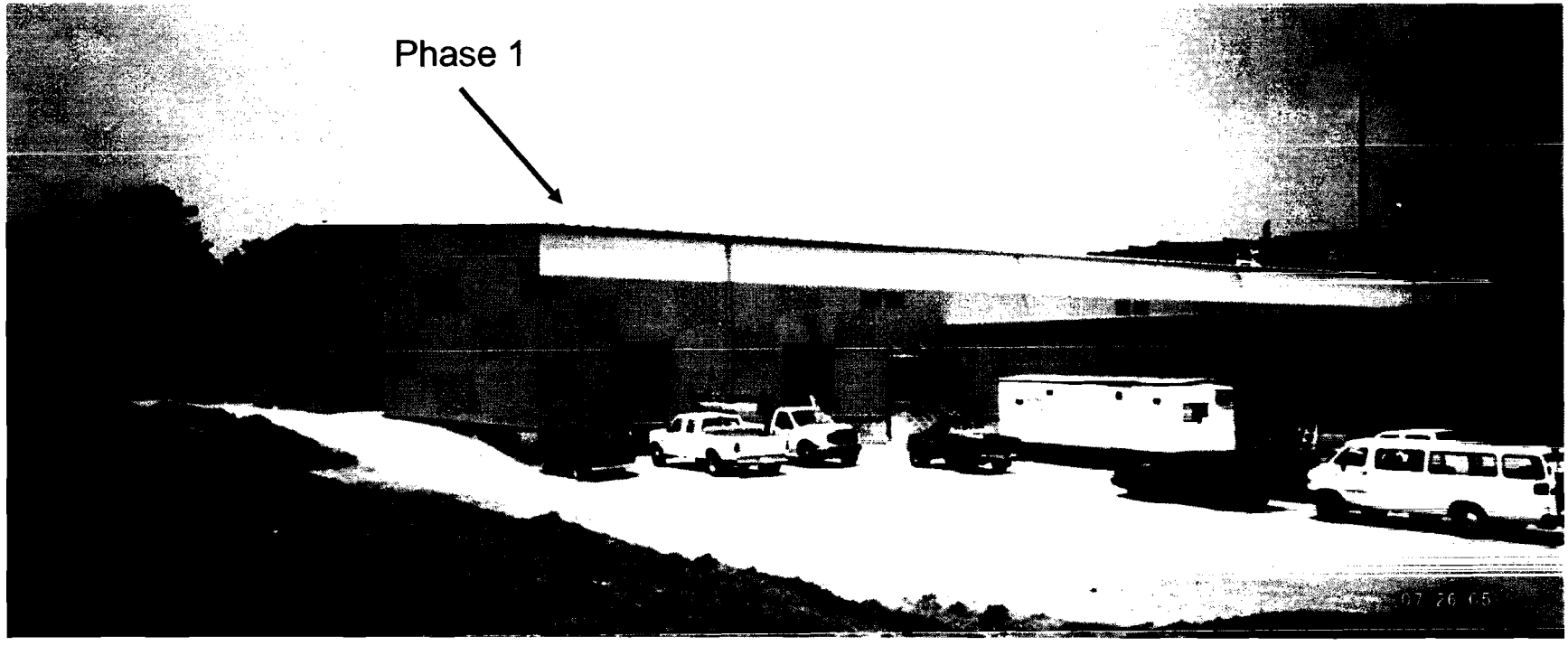

Phase Two Section of New Facility/Electronics Drive

BAE SYSTEMS

40,000 square feet

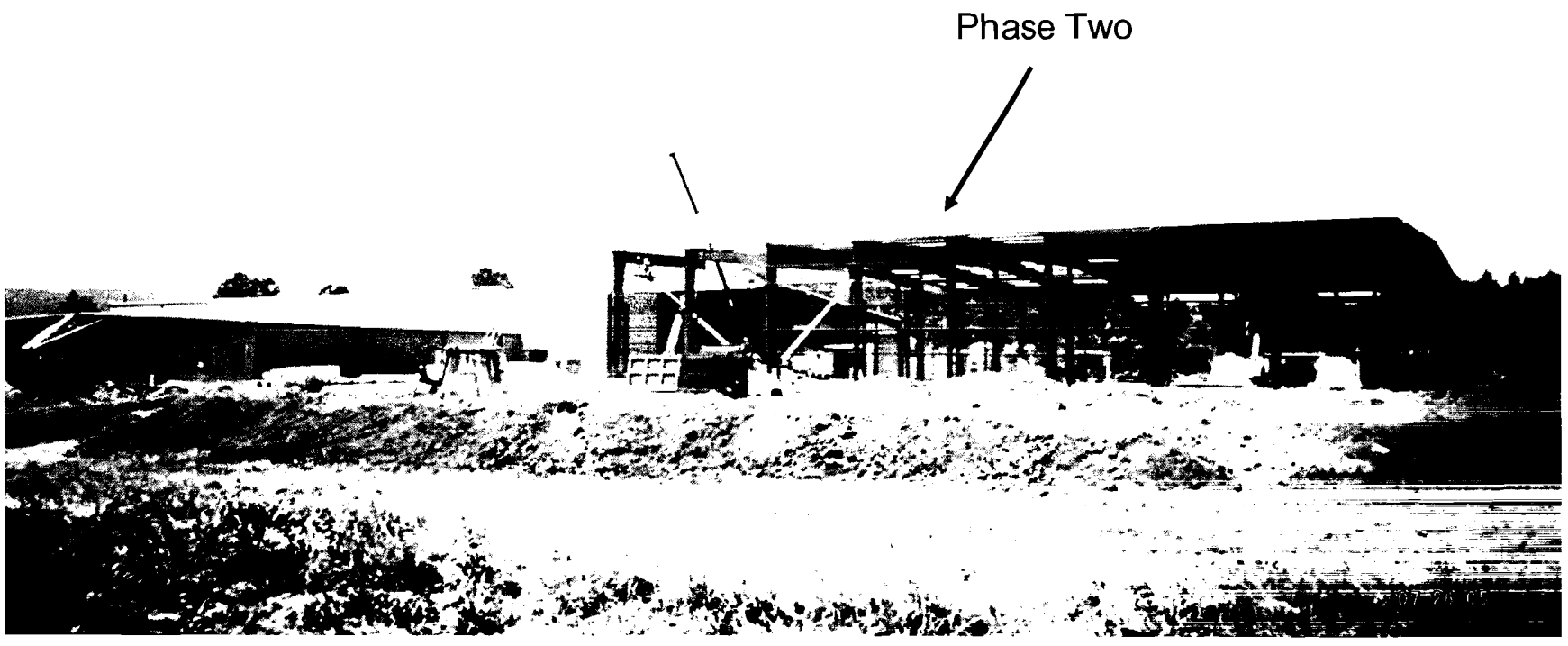

Administration Office/Electronics Drive

BAE SYSTEMS

9,900 square feet

Administrative Office

Central Receiving Building

BAE SYSTEMS

8,100 square feet

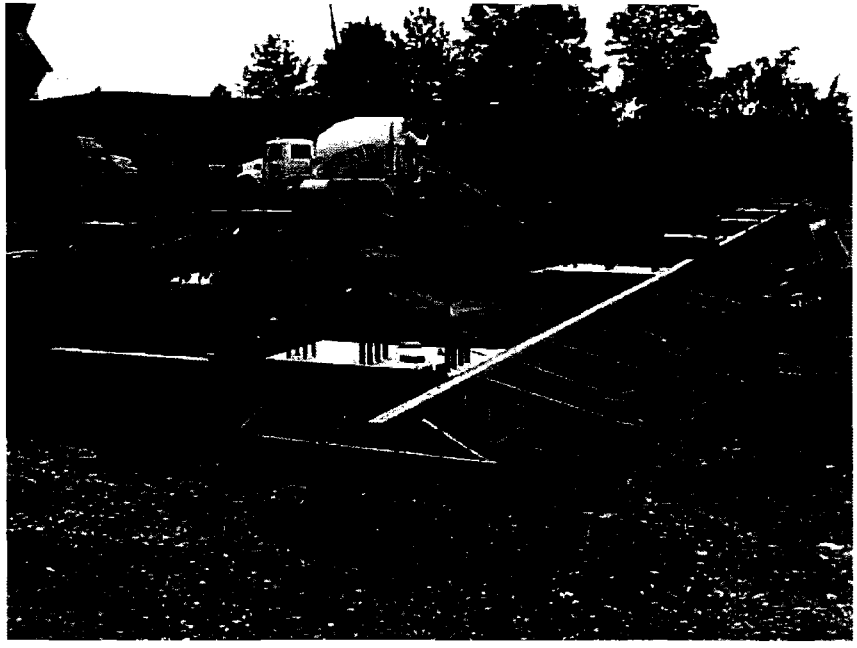

VUF CRB

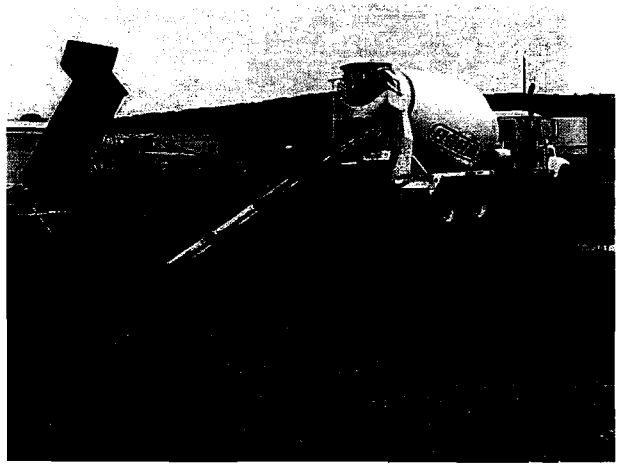

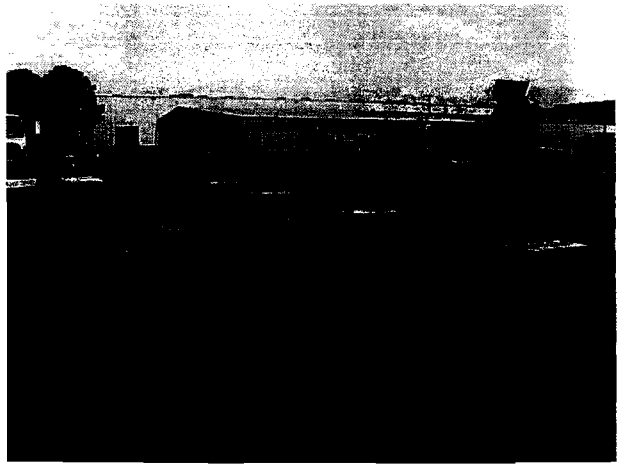

VUF -- WEST

BAE SYSTEMS

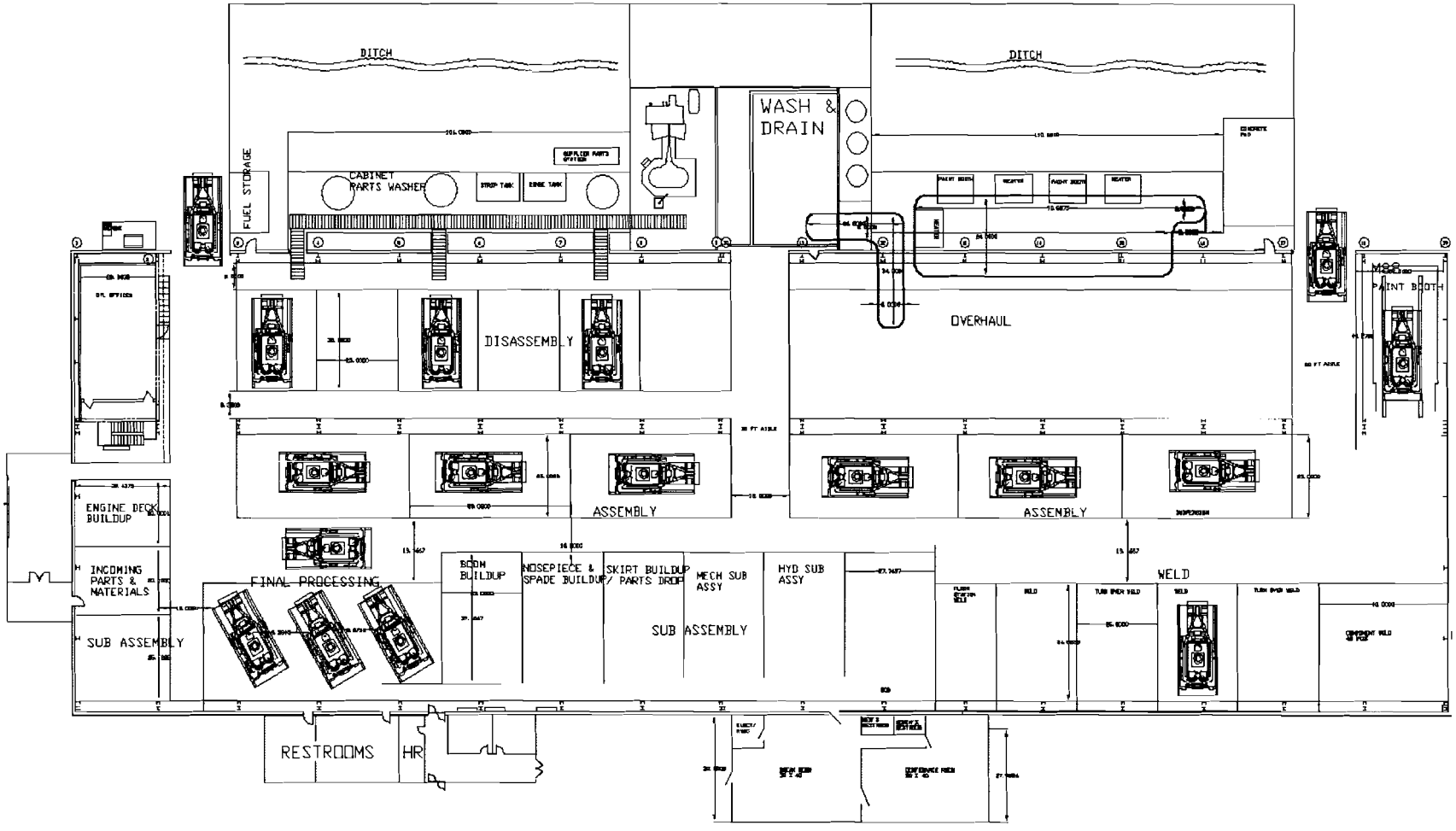

VUF -- EAST

BAE SYSTEMS

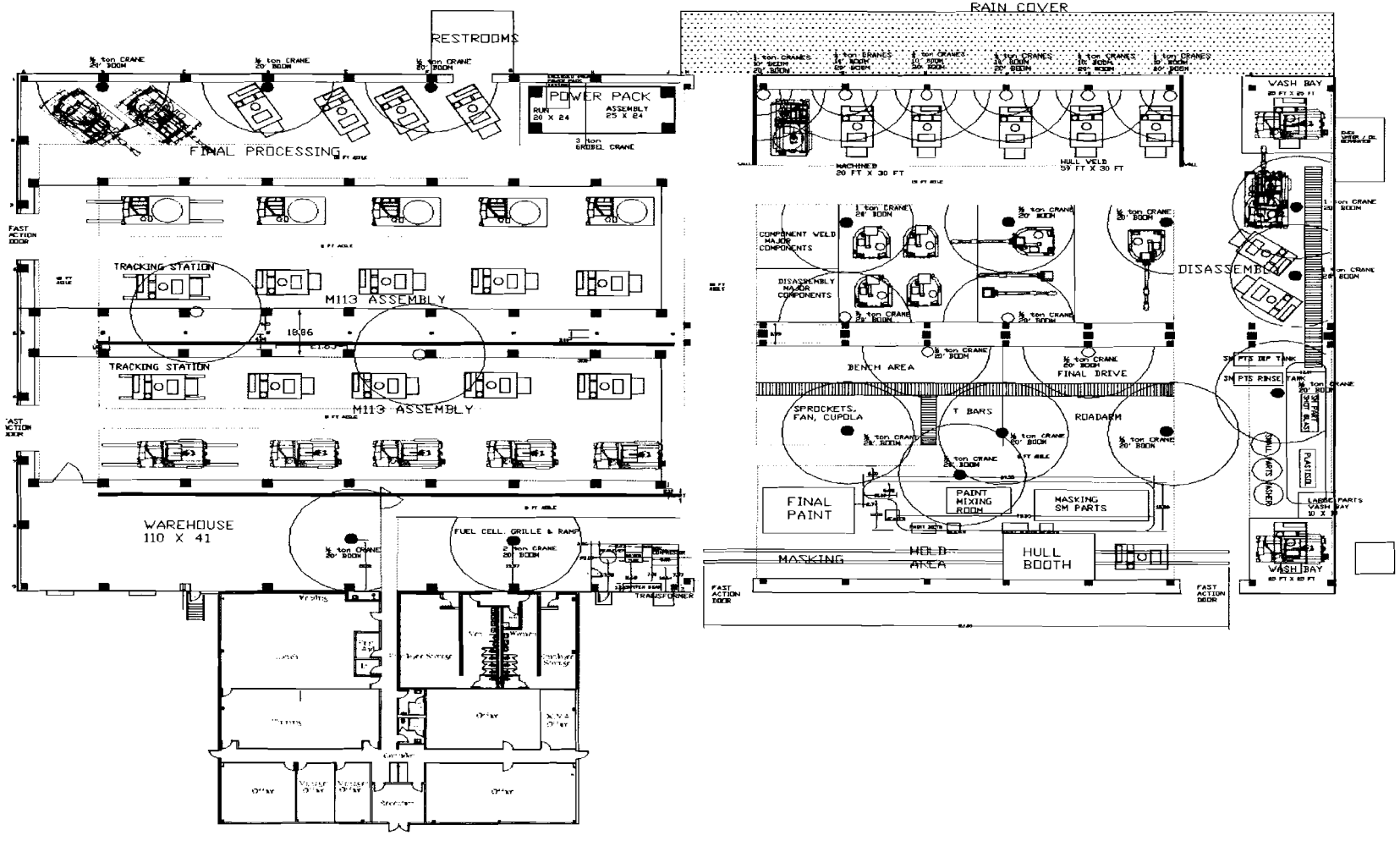

VUF -- CRB

BAE SYSTEMS

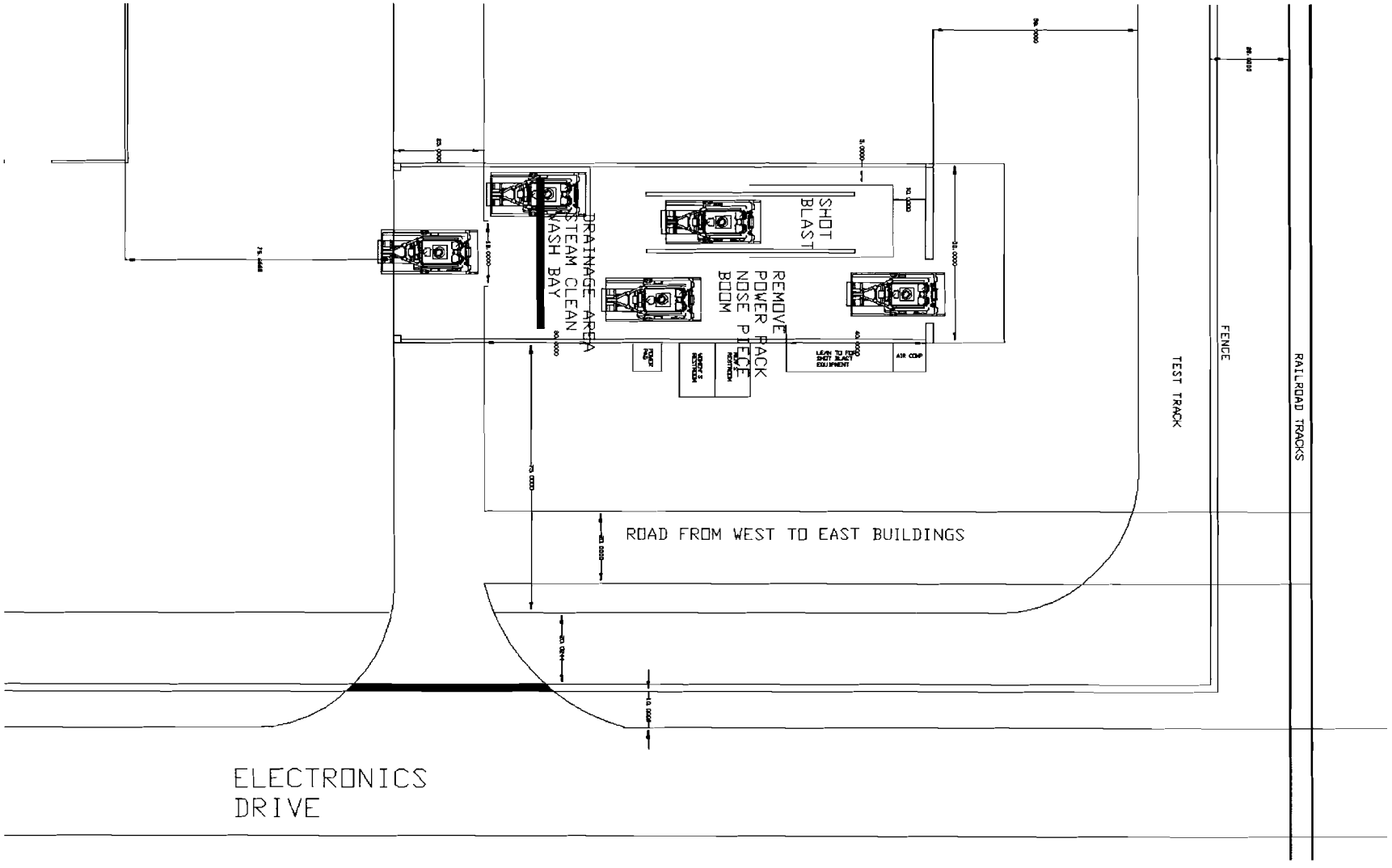

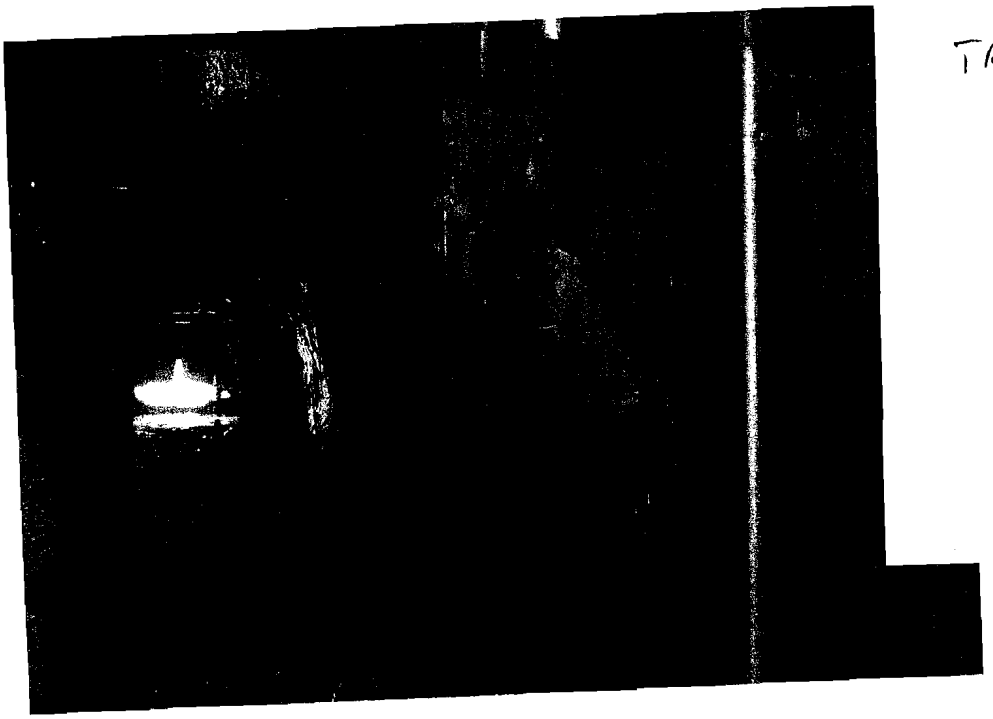

TRACK SHOE
JUST HAVING
BEEN
FORGED

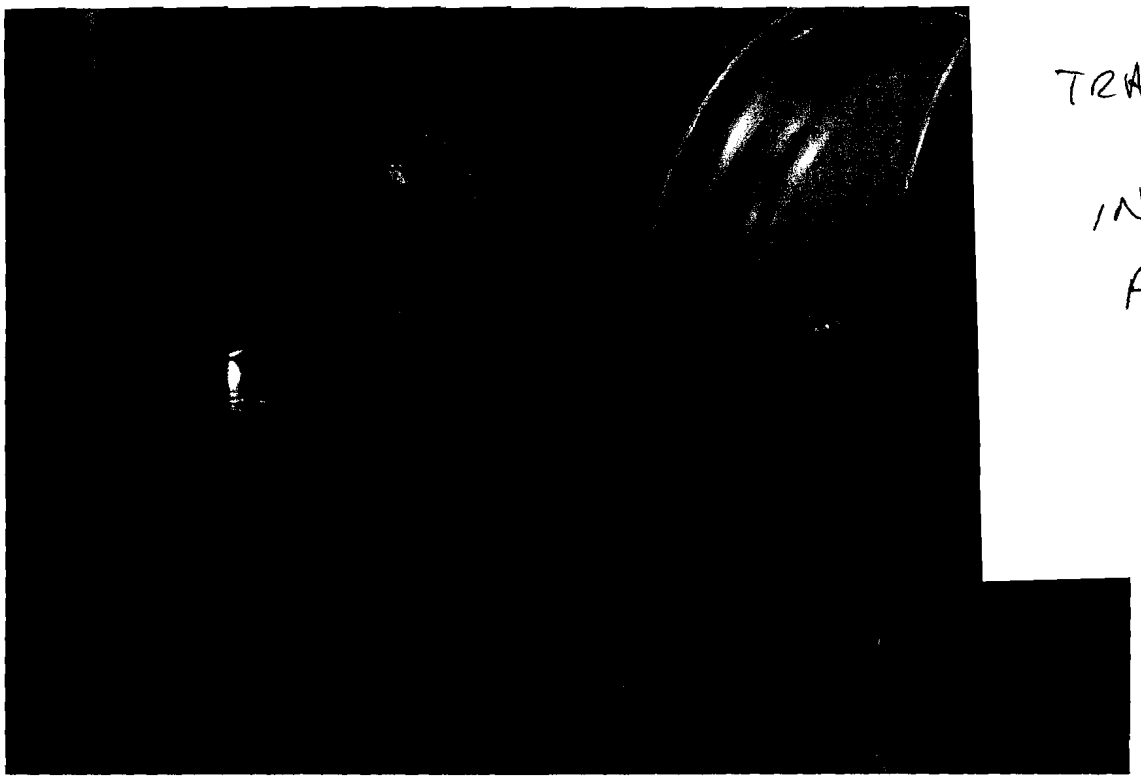

TRACK SHOE
IN PLACE
FOR
FORGING/PRESSING

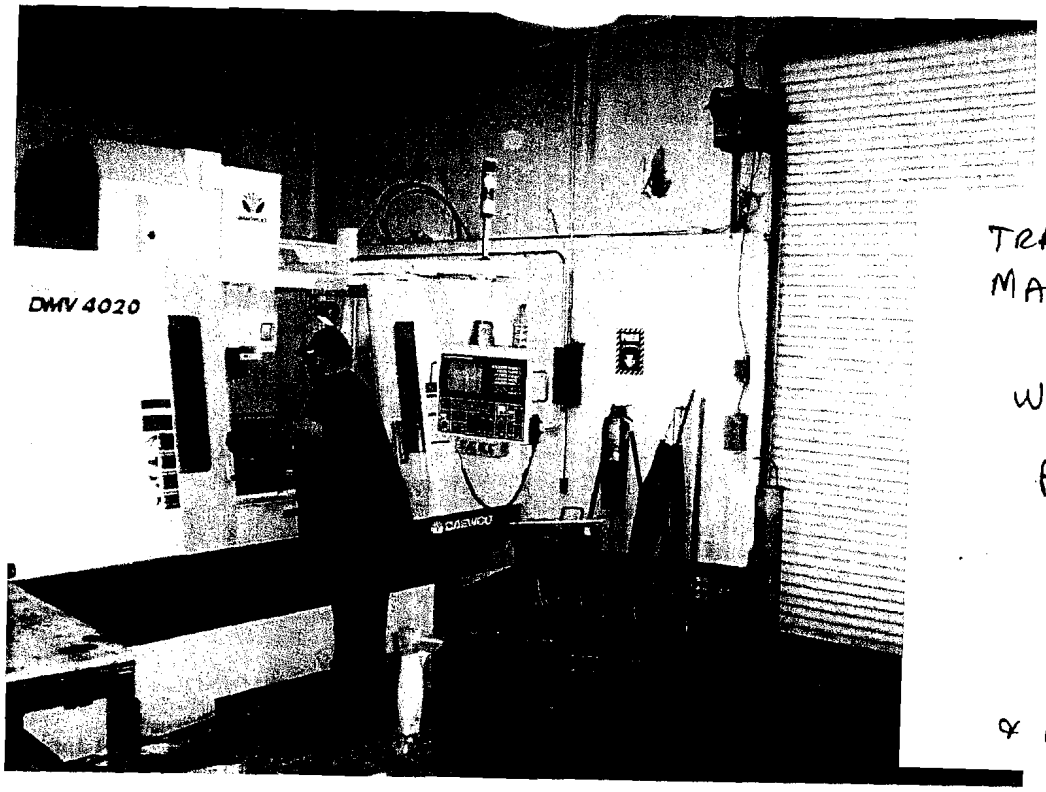

TRACK
MACHINE LINE
WHERE
FORGED SHOES
ARE
DRILLED
& MACHINED

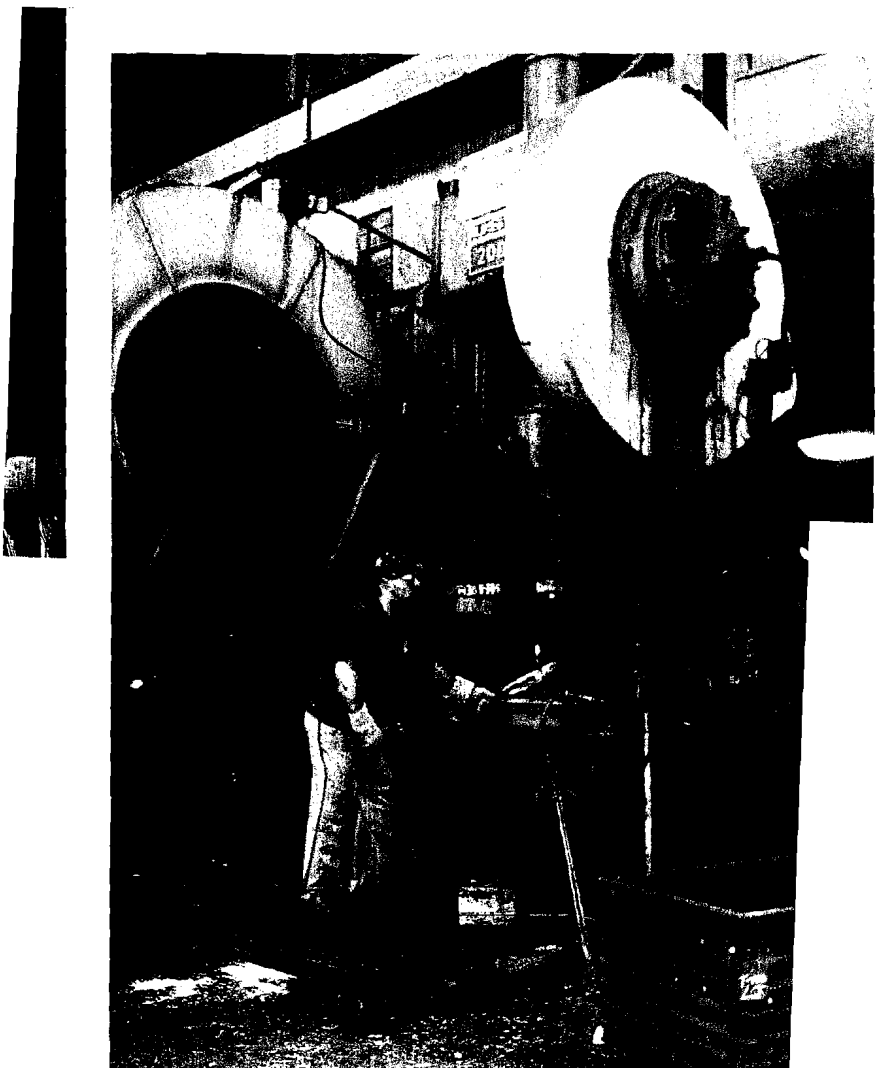

K SHOE
DIES (THE MOLDS)
TO SET
T-150 (M113)
TRACK SHOE
BEING FORGED

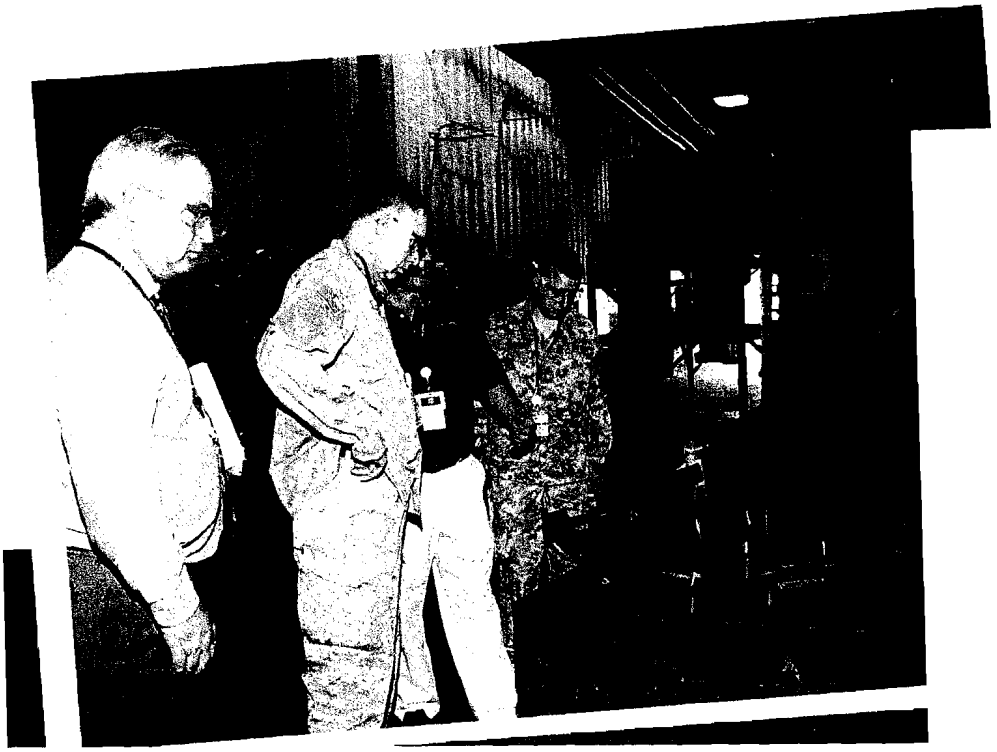

BASKET OF "COMPLETED" TRACK SHOES

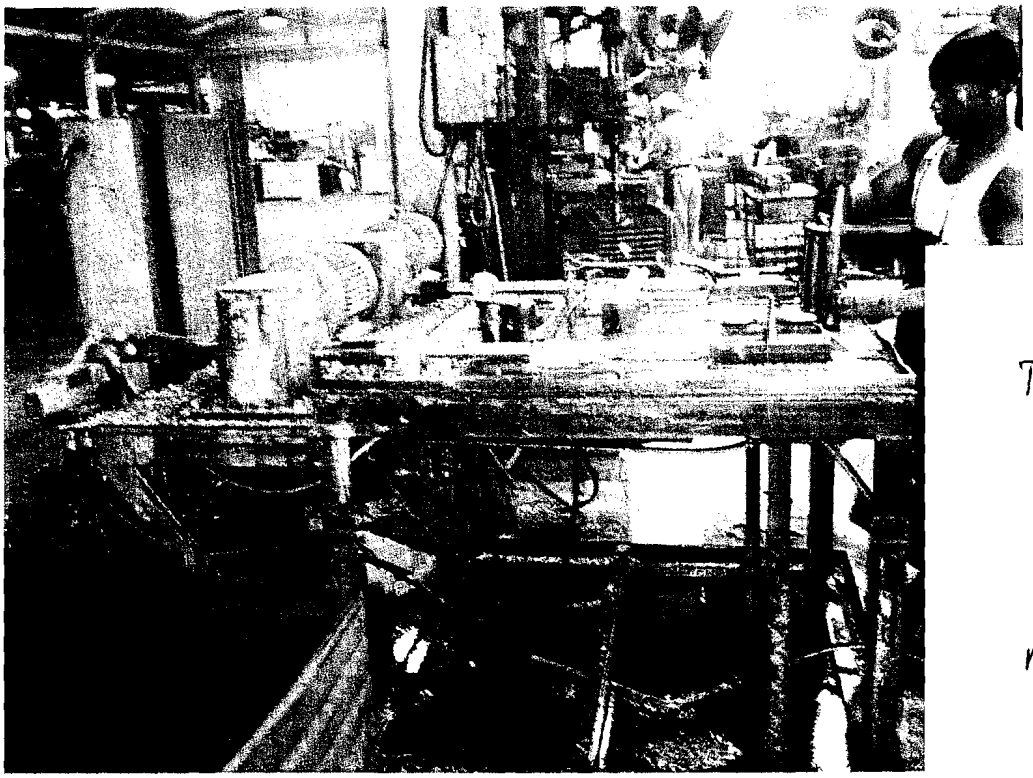

TRACK SHOE IN PROCESS OF BEING MACHINED & DRILLED

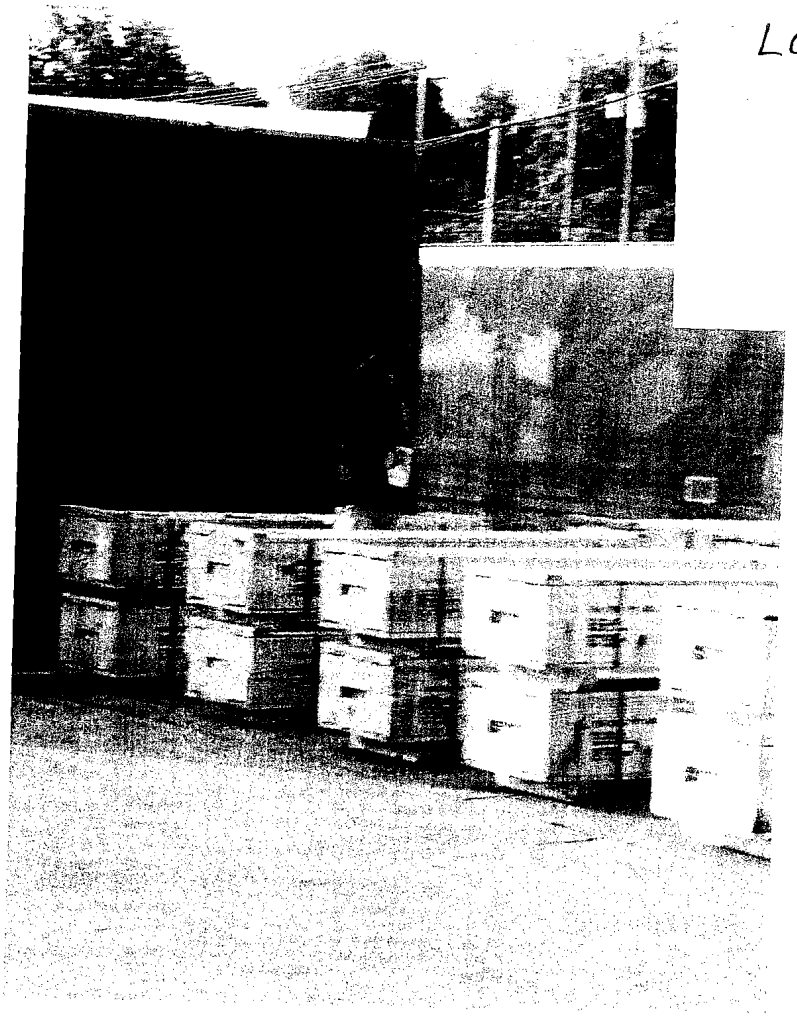

SHIPPING / LOADING DOCK

COMPLETED PRODUCT

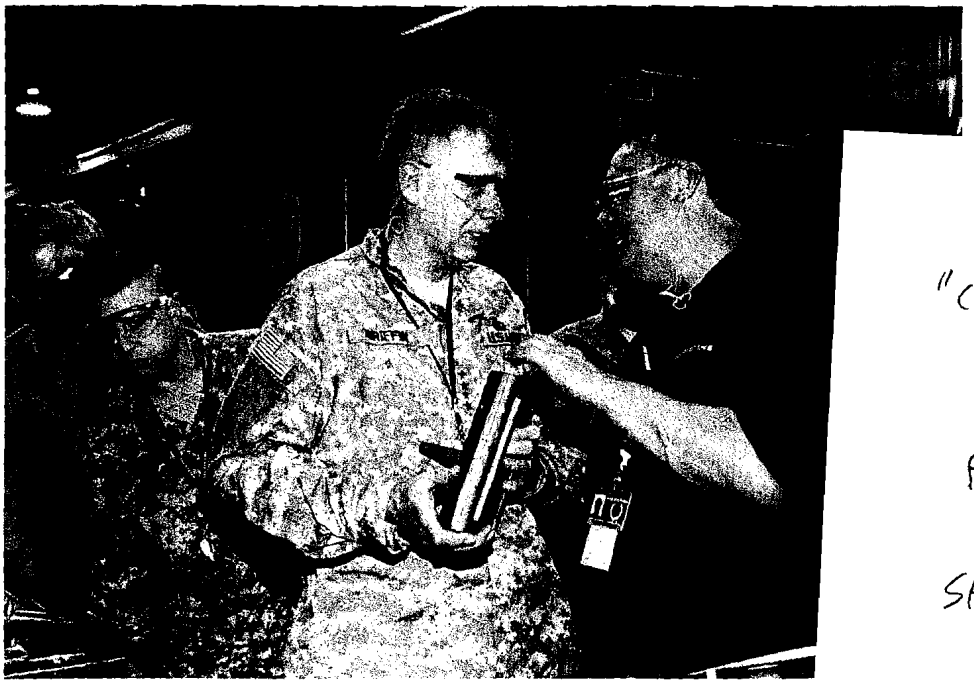

"COMPLETED" TRACK SHOE PRIOR TO SHIPPING

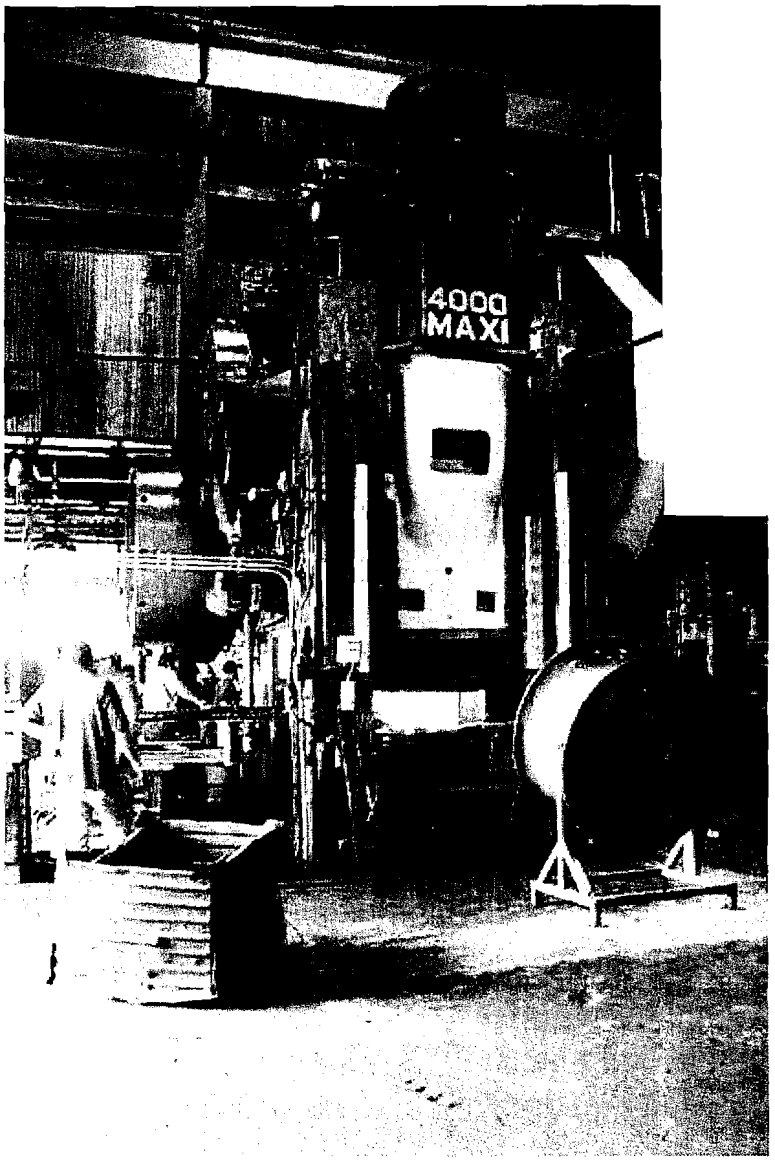

4,000 TON
PRESS
FOR T-157
BRADLEY
TRACK SHOES

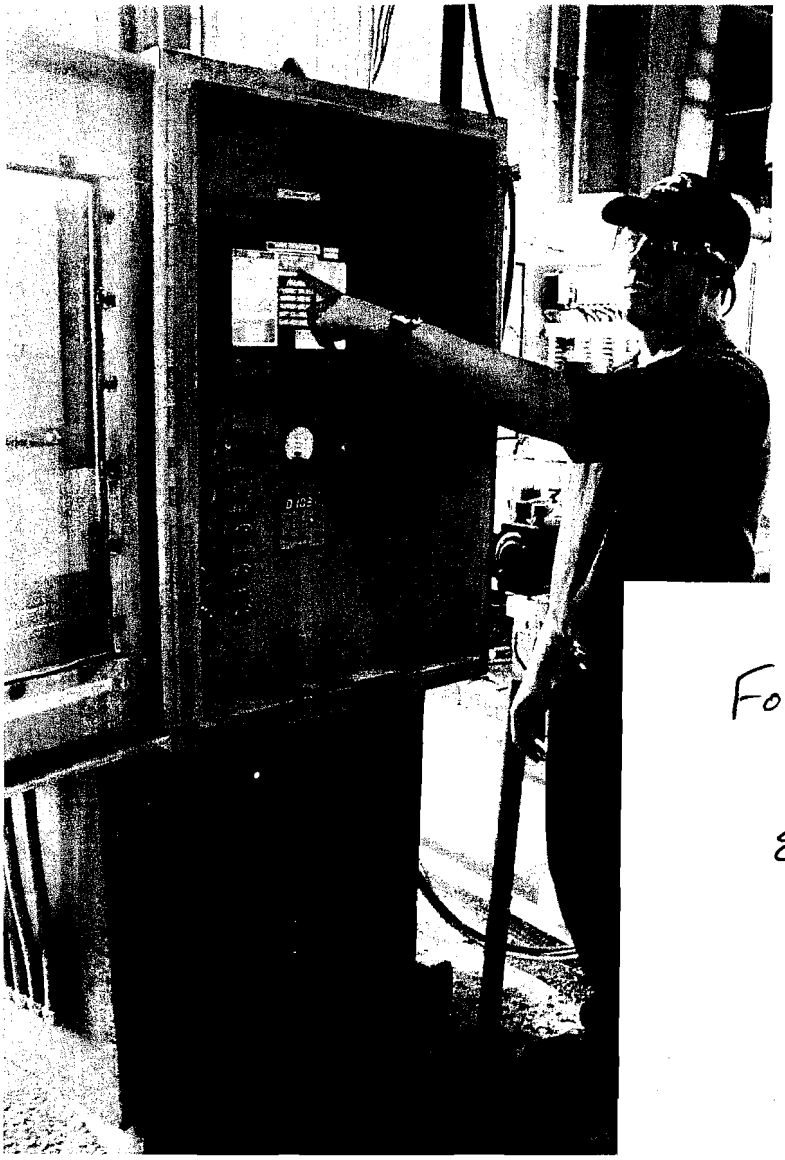

FORGE
PRESS
ELECTRONIC
CONTROLS

SUPER-HEATED STEEL BILLET IN PLACE FOR FORGING

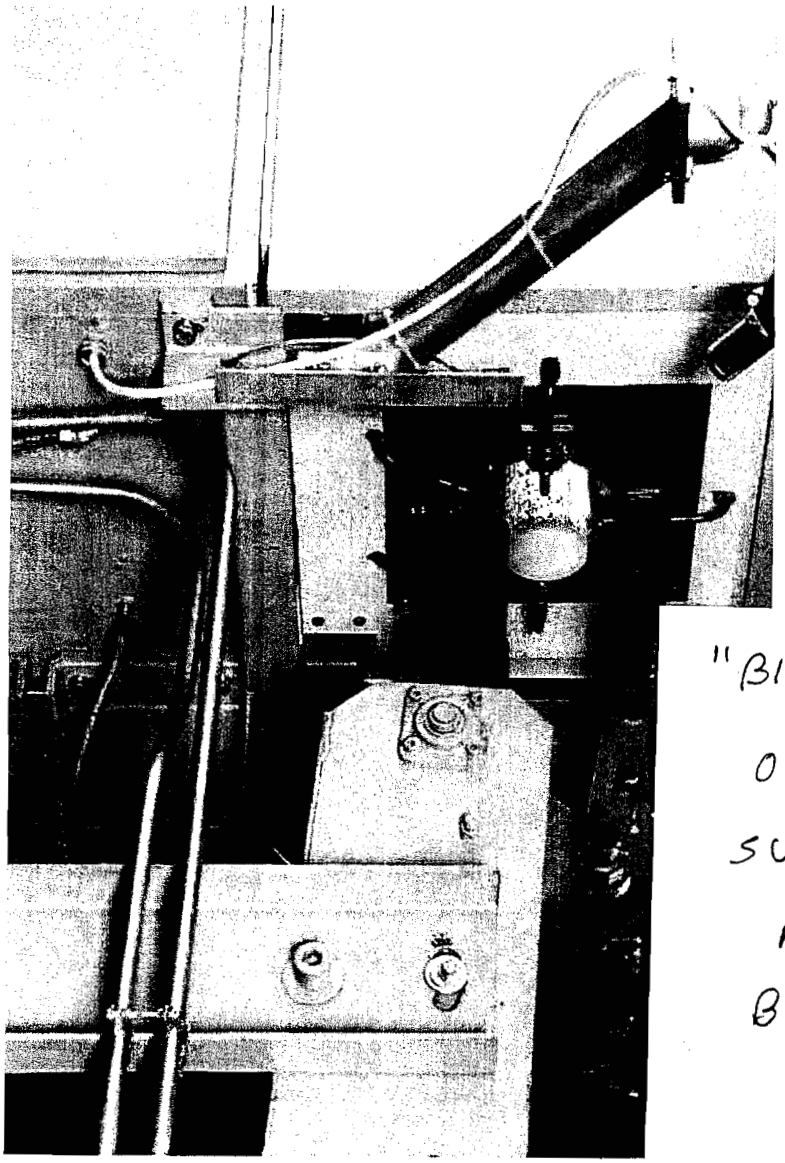

'ACK SHOE DIES (THE MOLDS)

"BILLET" (SLICE OF STEEL BAR) SUPER HEATED AND READY TO BE PRESSED/FORGED

VARIETY OF DIES

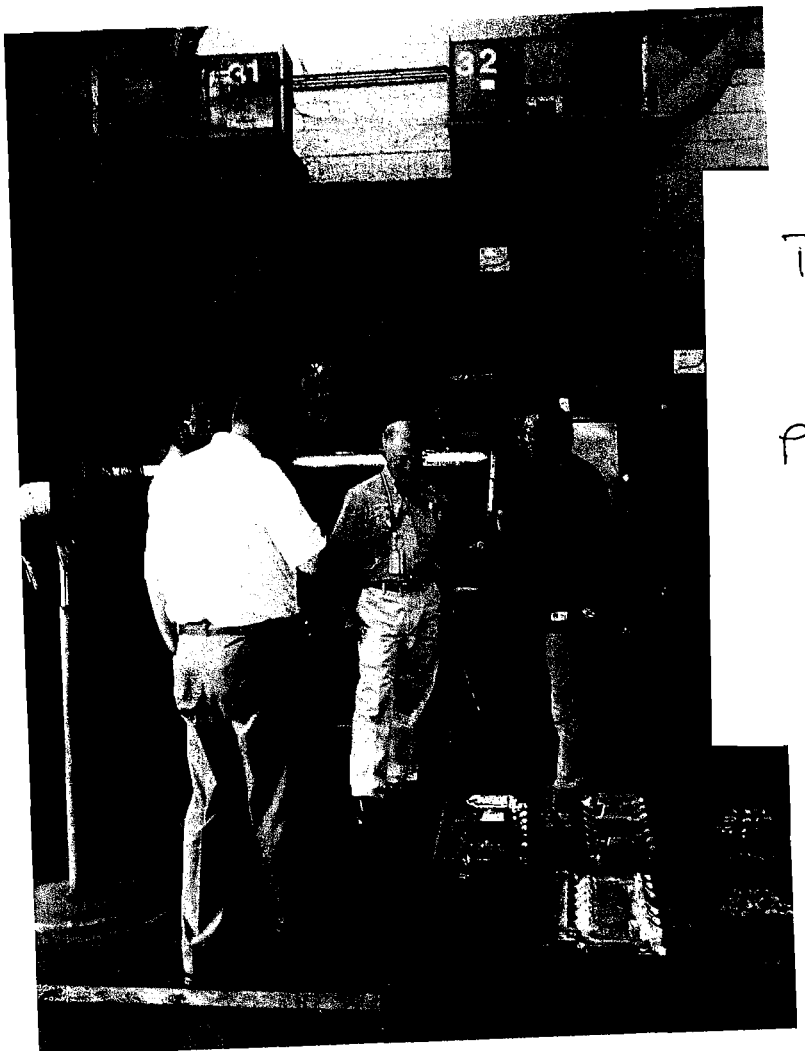

TRACK SHOE DIES (THE MOLDS) PRIOR TO SET UP IN THE FORGE PRESS

BAE SPD
2101 W. 10th St
ANNISTON
" THE FORGE

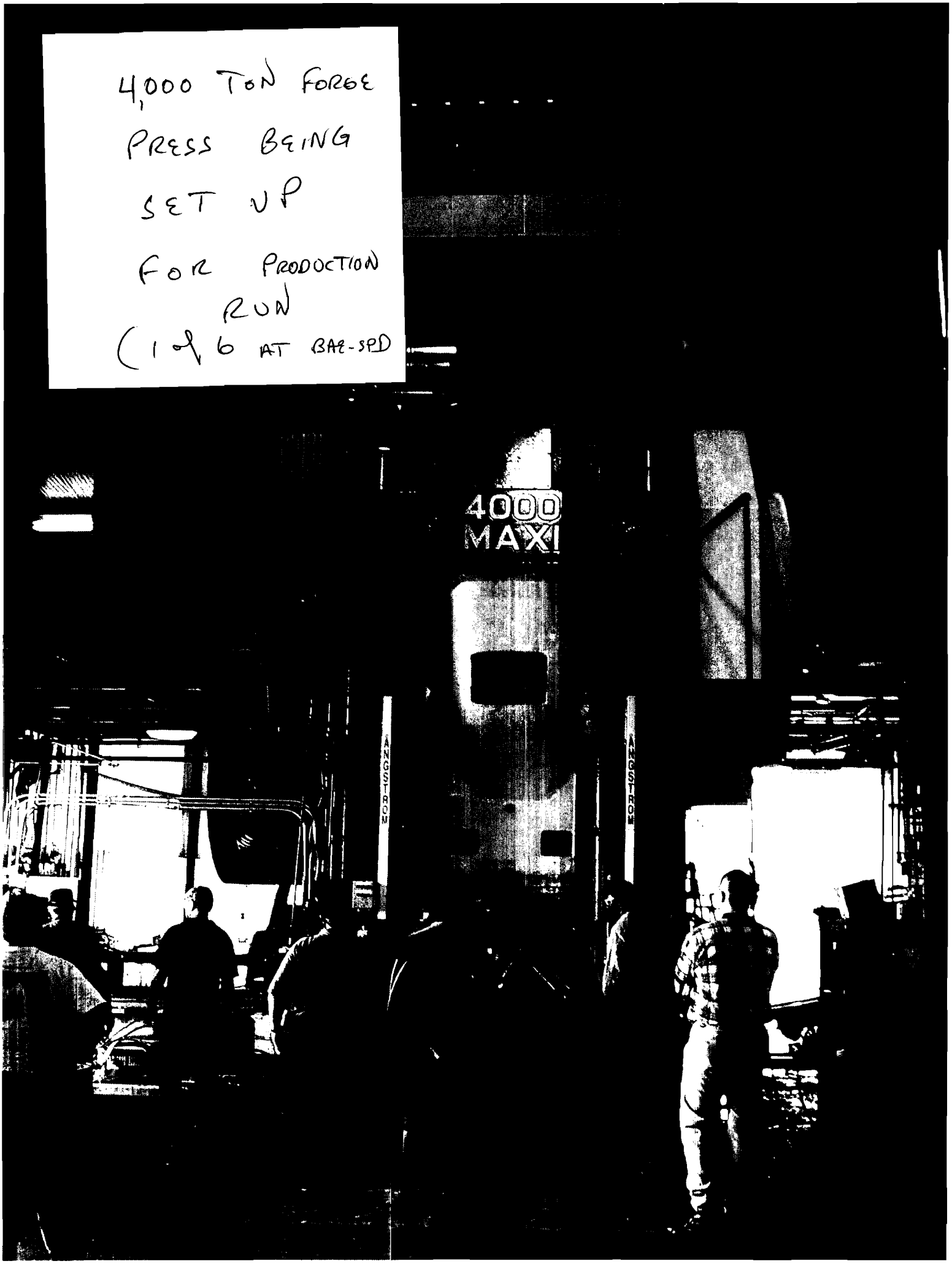

4,000 TON FORGE PRESS BEING SET UP FOR PRODUCTION RUN (1 of 6 AT BAE-SPD

6,000 TON
FORGE PRESSING
T-158 (ABRAMS)
TRACK SHOES
(1 of 6 AT BAE SPD)

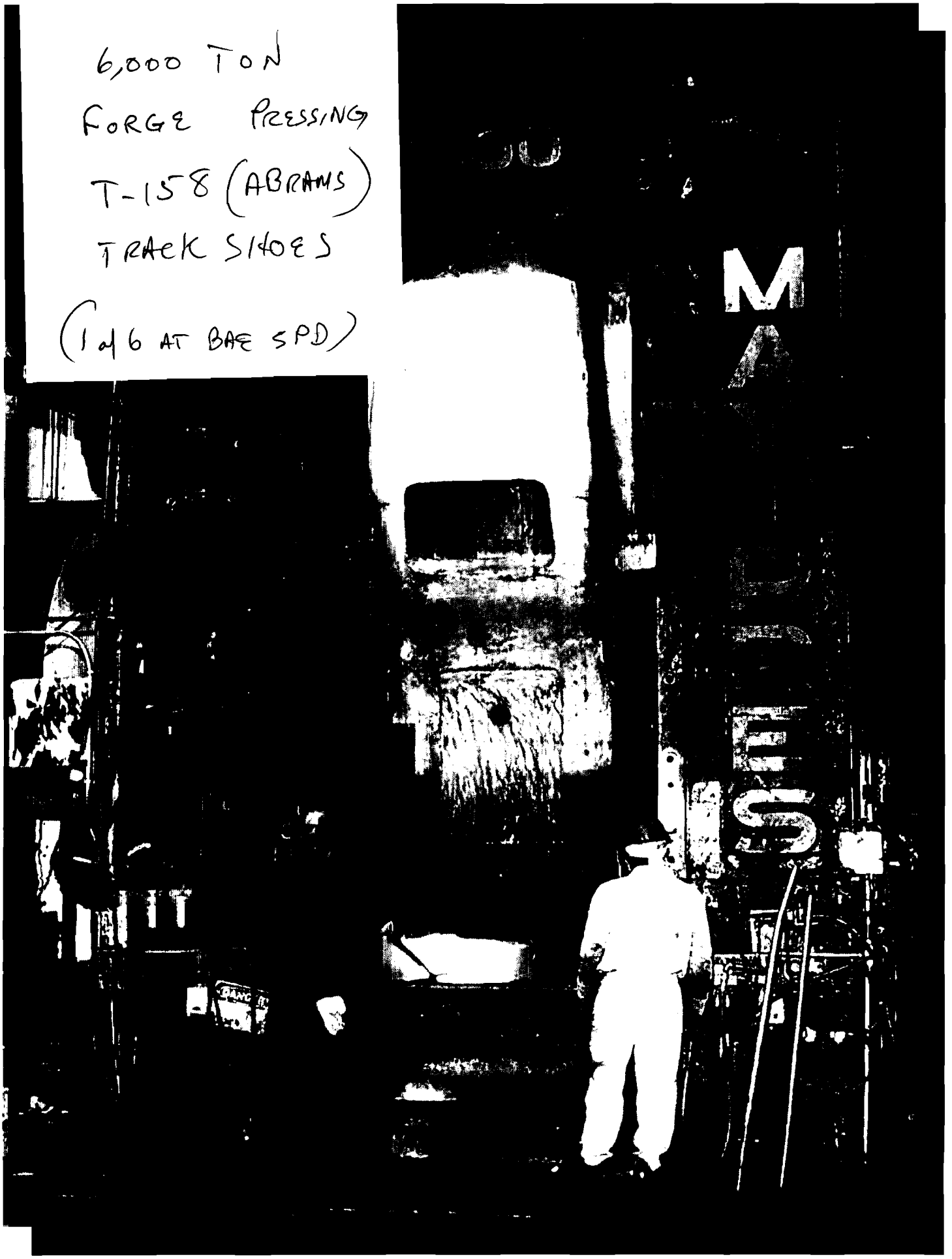

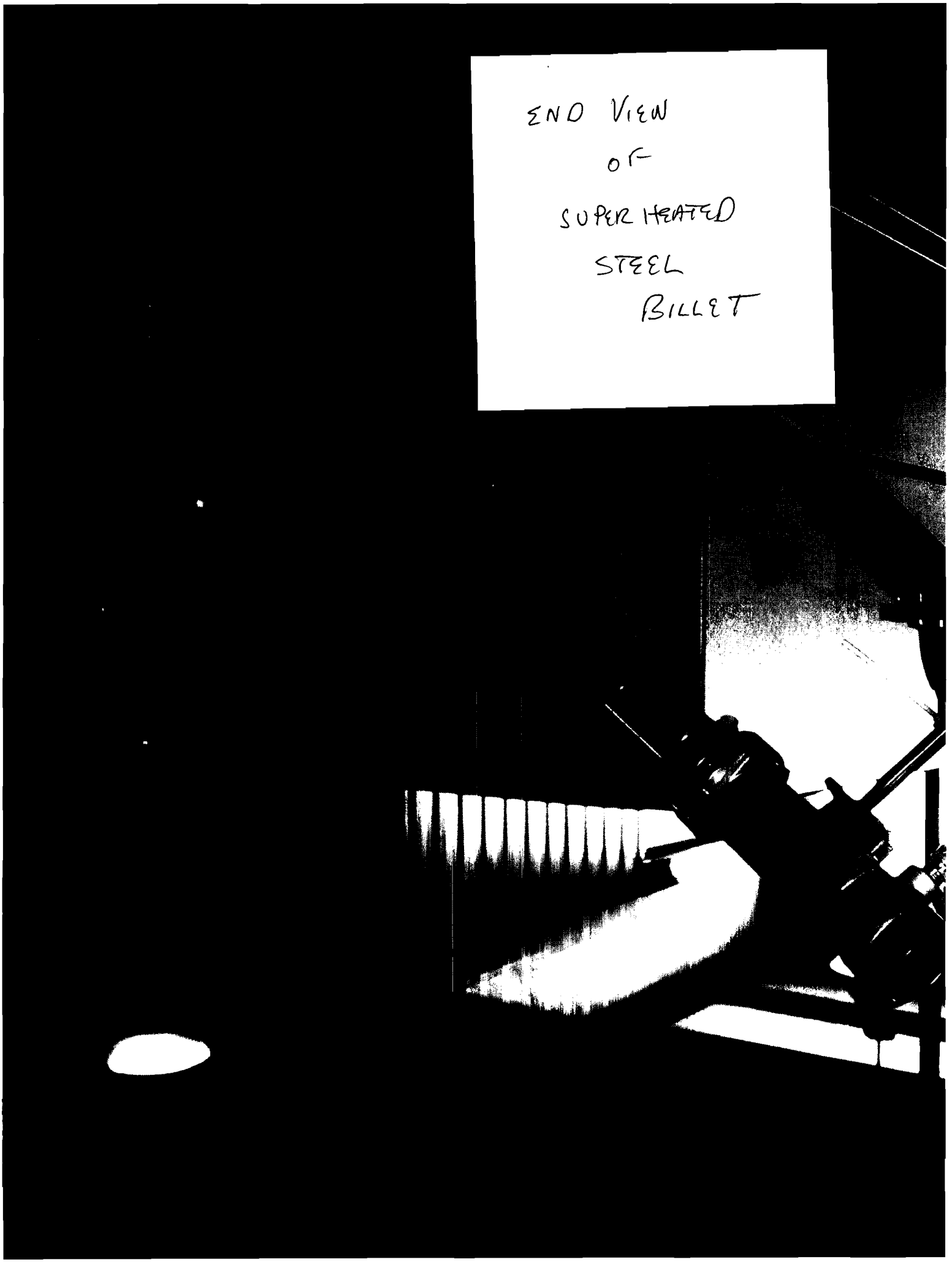
END VIEW
OF
SUPER HEATED
STEEL
BILLET

ANOTHER VIEW

OF SUPER-HEATED

STEEL BILLET
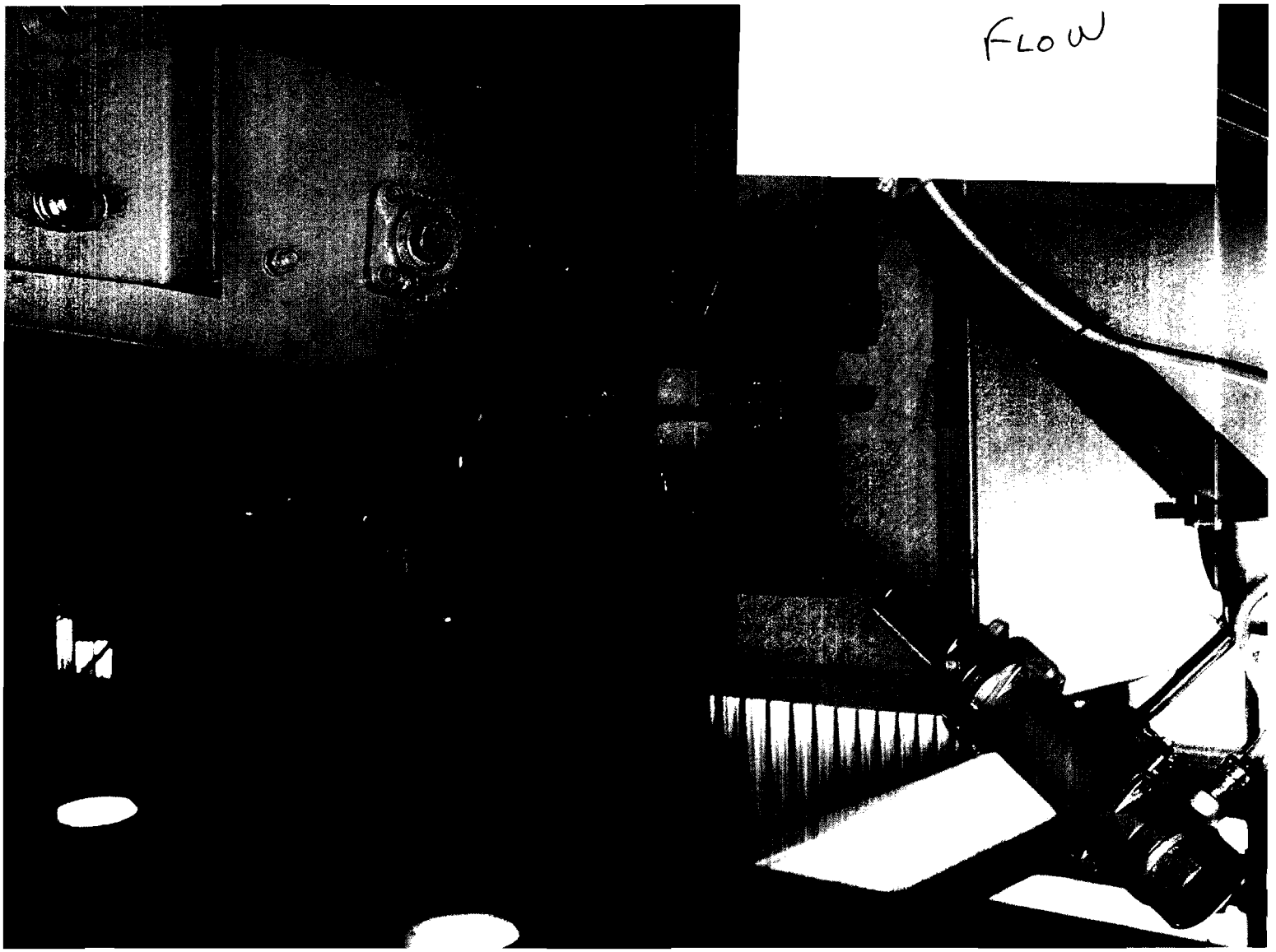
FLOW