Site 9

307 Total Acres 155 Acres under Lease

DCN 4953

Building 701
Administration Building

64,000 SQ. FT.

DCN 4953

Building 701 Security Desk

24/7 CTV Camera system

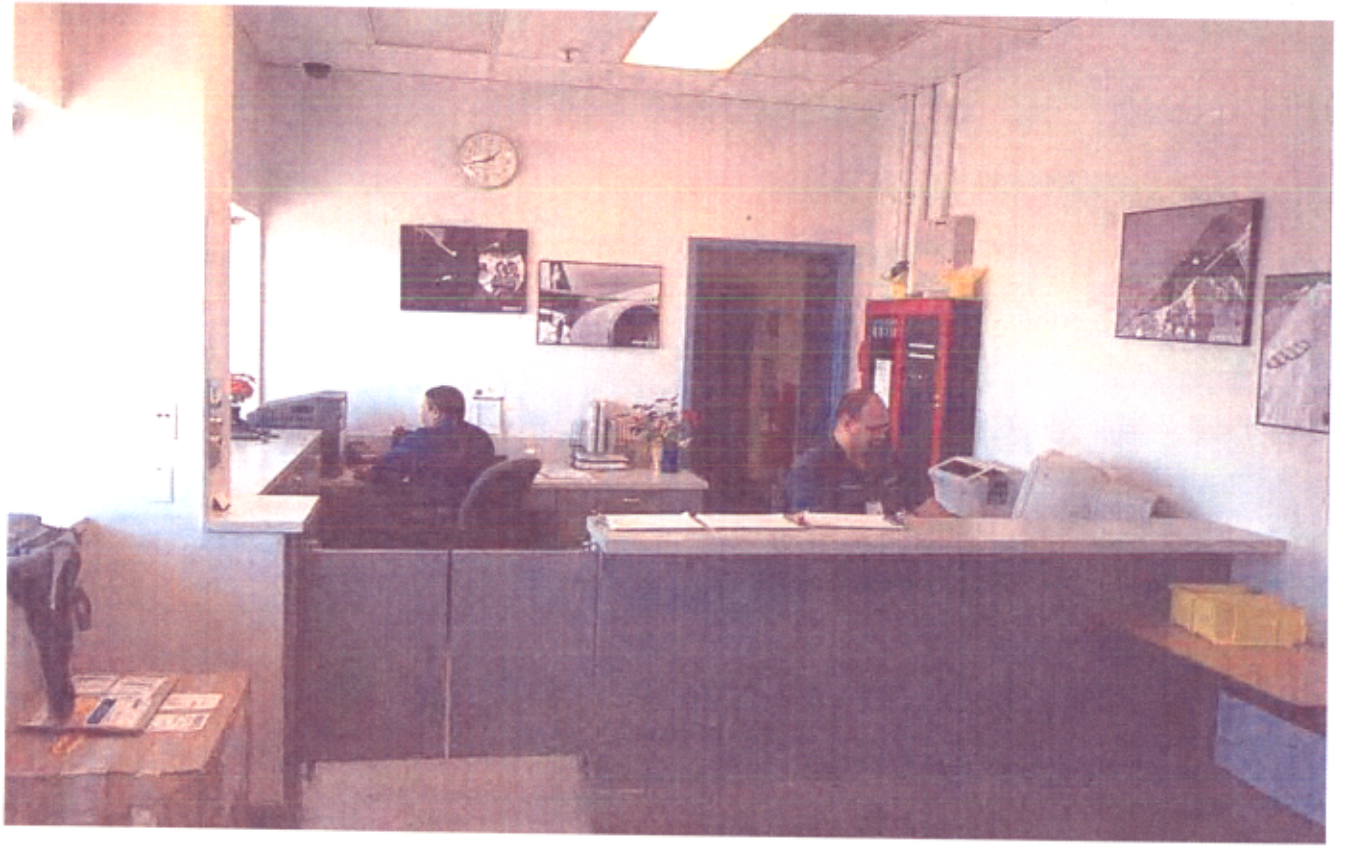

DCN 4953

Building 701
Training Room(s)

DCN 4953

Building 701 Office Area

Building 701 Meeting Room

Building 701
HR Dept.

DCN 4953

Building 701 Customer Office

DCN 4953

Computer Training Room

Site Telephone and Computer Room

2500 Telephone Pairs **Fiber-optic cable runs to all major buildings.**
New Siemens State of the art phone switch

DCN 4953

Building 701 Facility Maintenance Shop

DCN 4953

Building 701 Boiler Room

2 Three million BTU Boilers

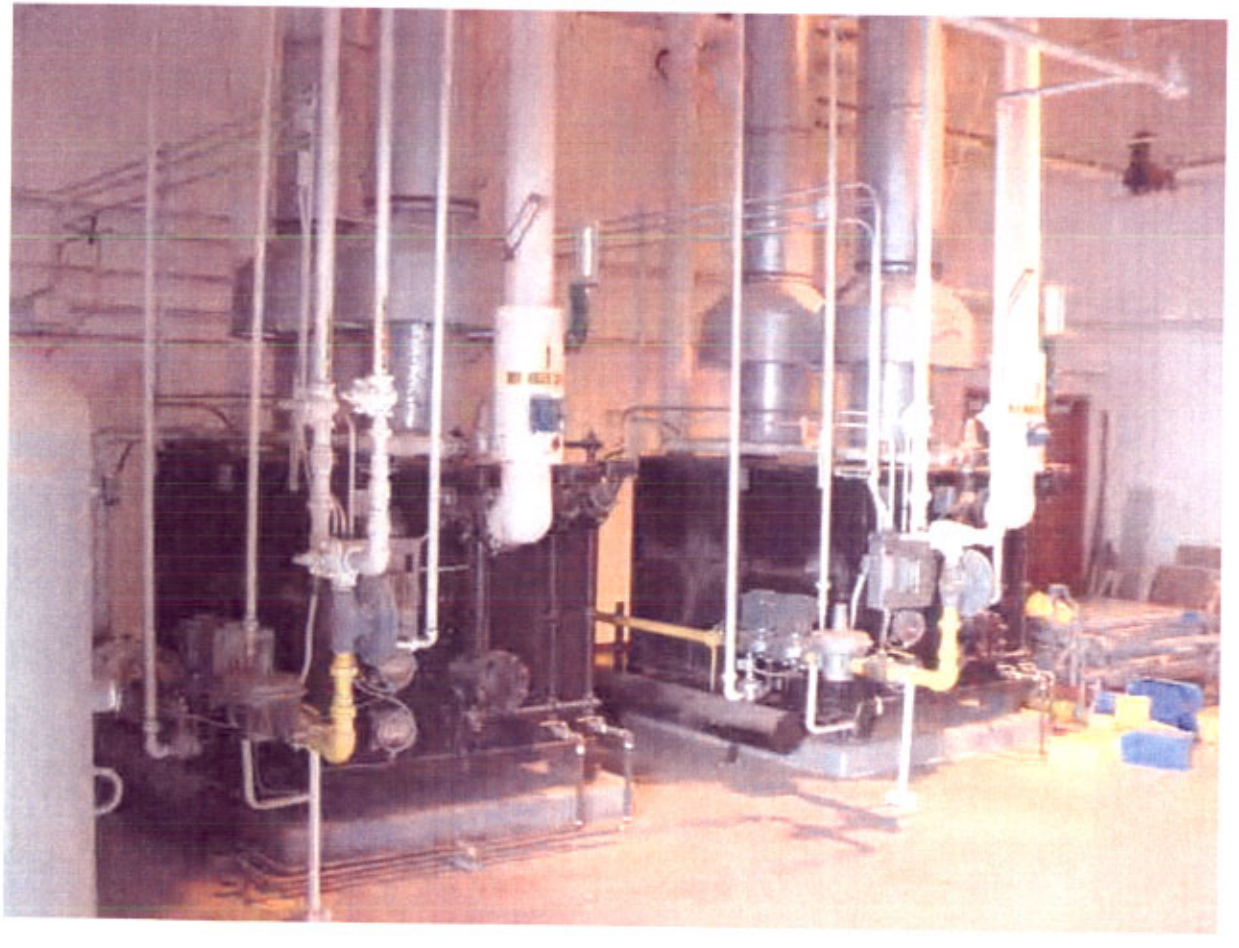

DCN 4953

Building 701
Central Plant

One 350 HP. 1,500 CFM

Two 700 HP 3,000 CFM Air Compressors

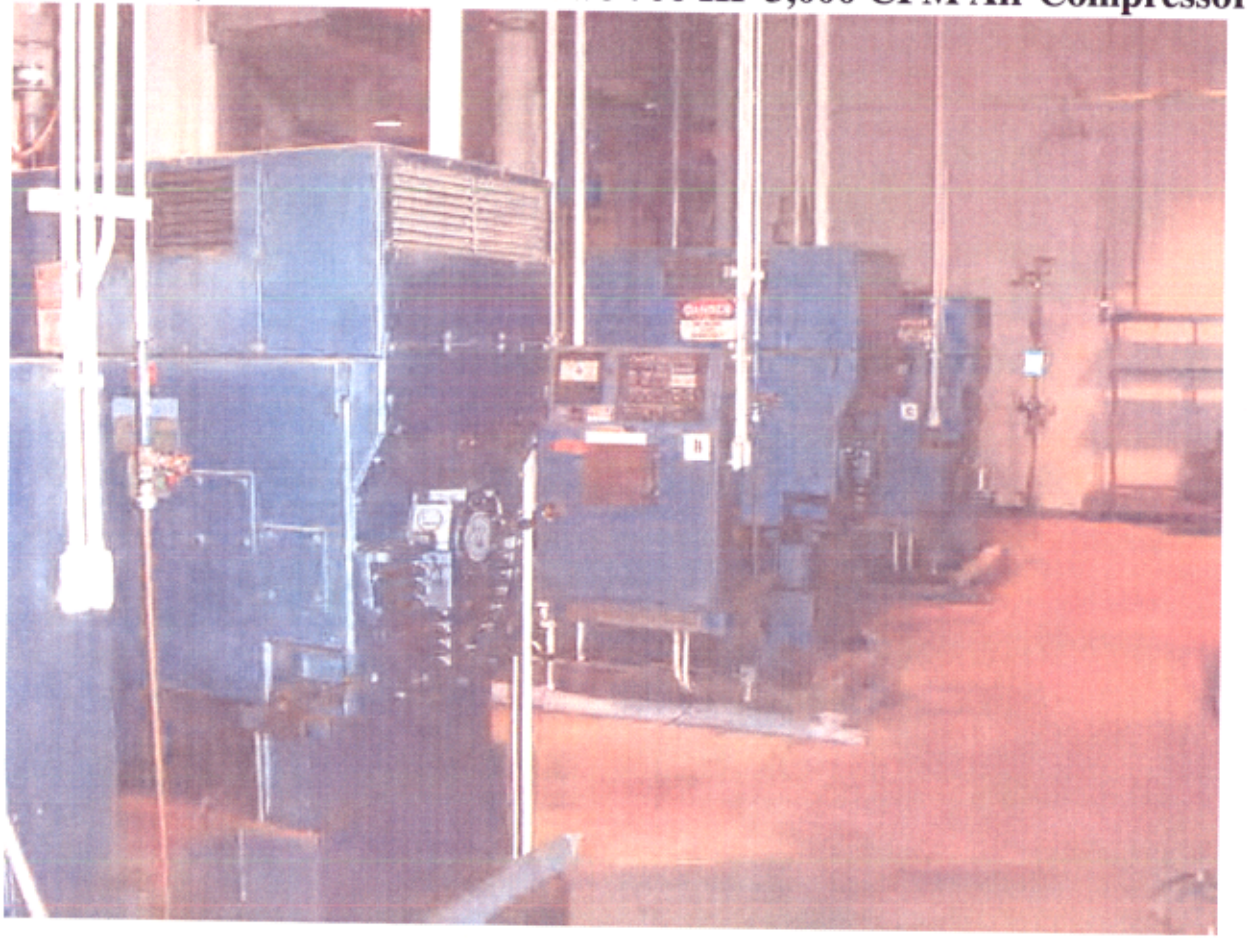

DCN 4953

Building 701
Central Plant

2,400 Tons of Chiller Capacity

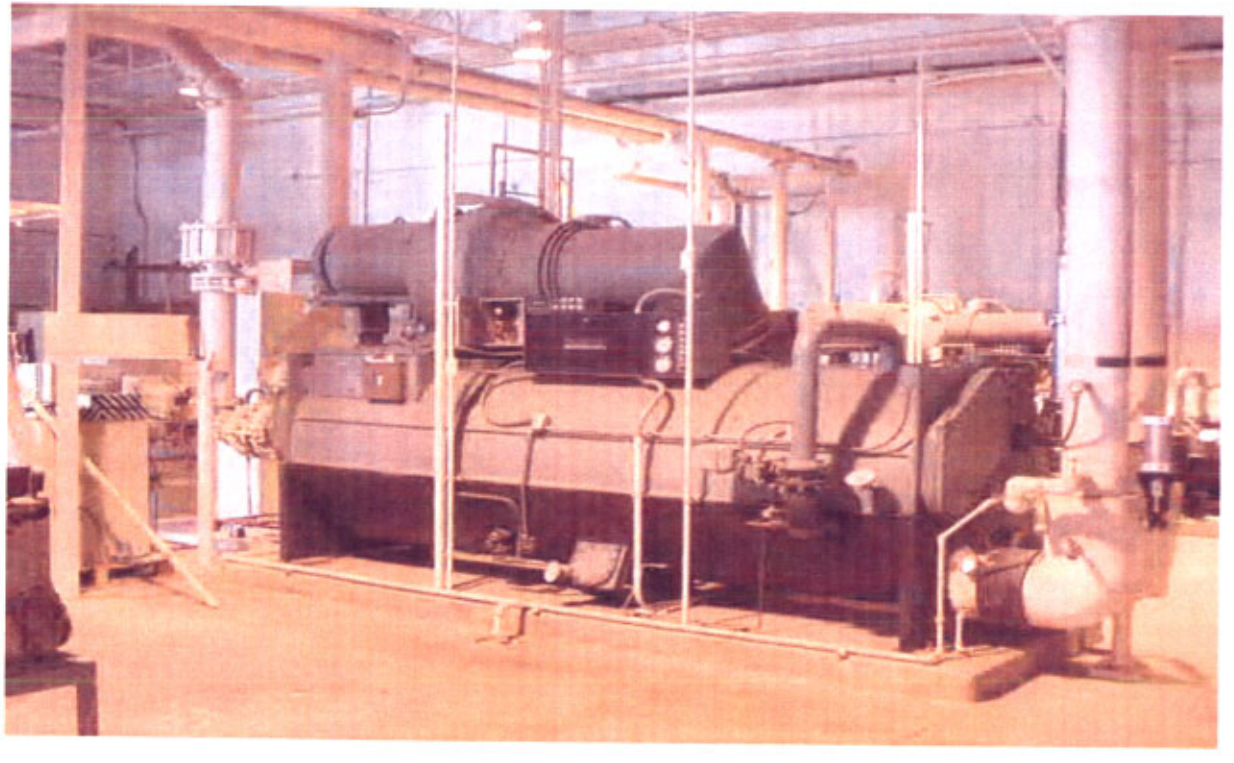

DCN 4953

Building 702

257,000 SQ. FT.
640FT. X 400 FT.

DCN 4953

Building 702

257,000 SQ. FT.
640FT. X 400 FT.

DCN 4953

Building 702 Shipping and Receiving Area

DCN 4953

Building 702 Machine Shop

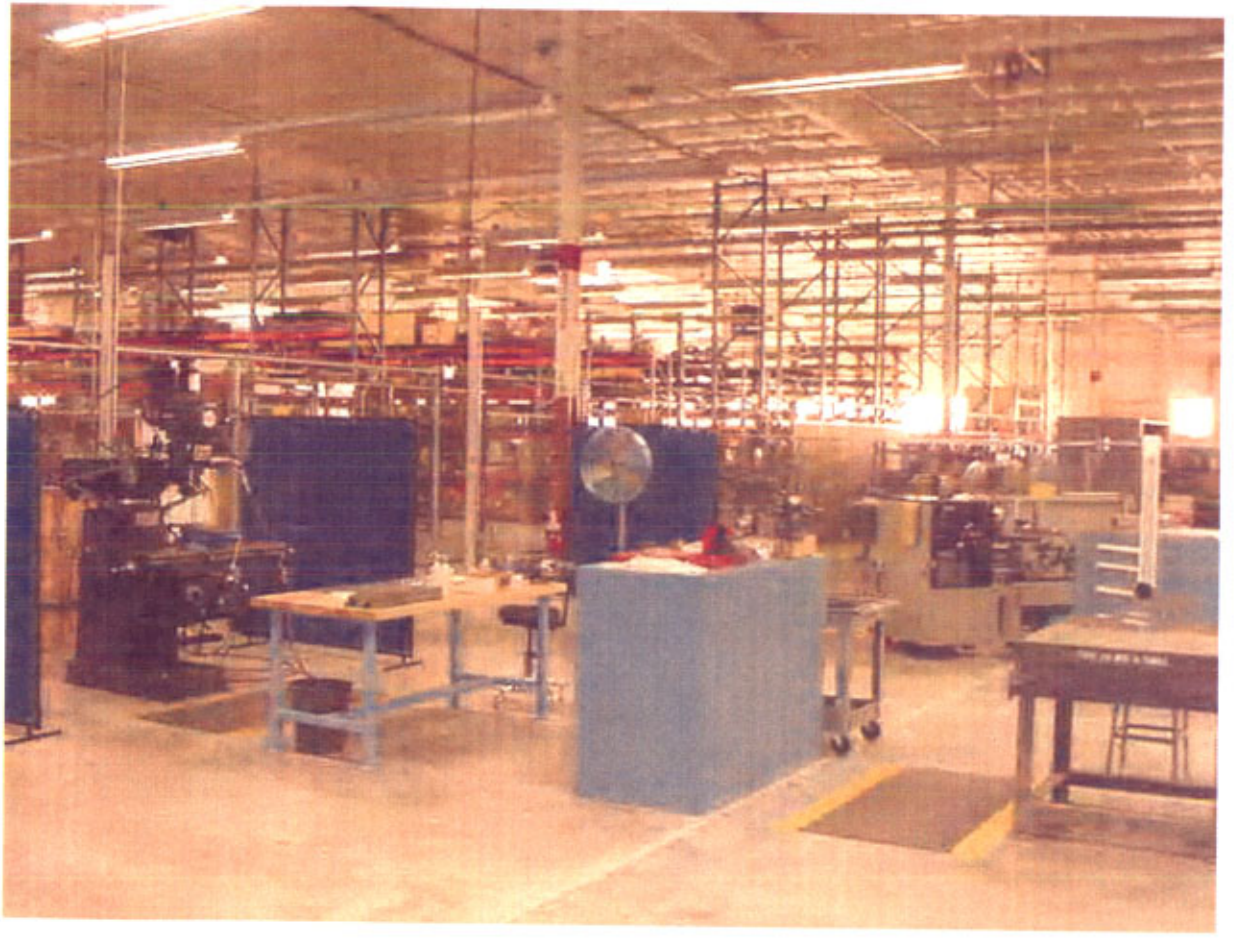

DCN 4953

Building 702 Weld Shop

DCN 4953

Building 702 Sanding Tables

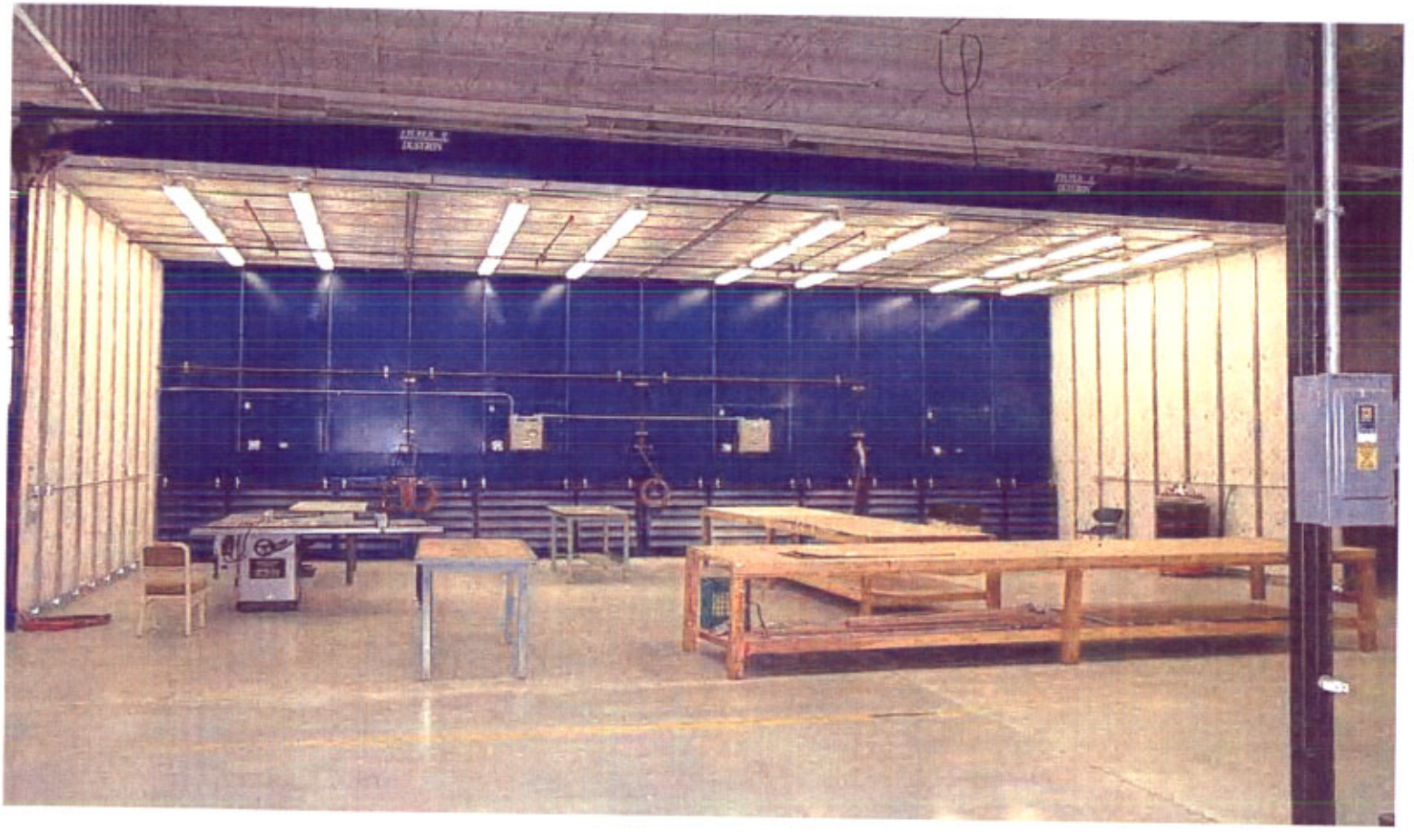

Building 702 Sheet Metal Shop

Building 702 Sheet Metal Shop

Building 702 Warehousing

18 FT Clearance

DCN 4953

Building 702 Electrical Shop

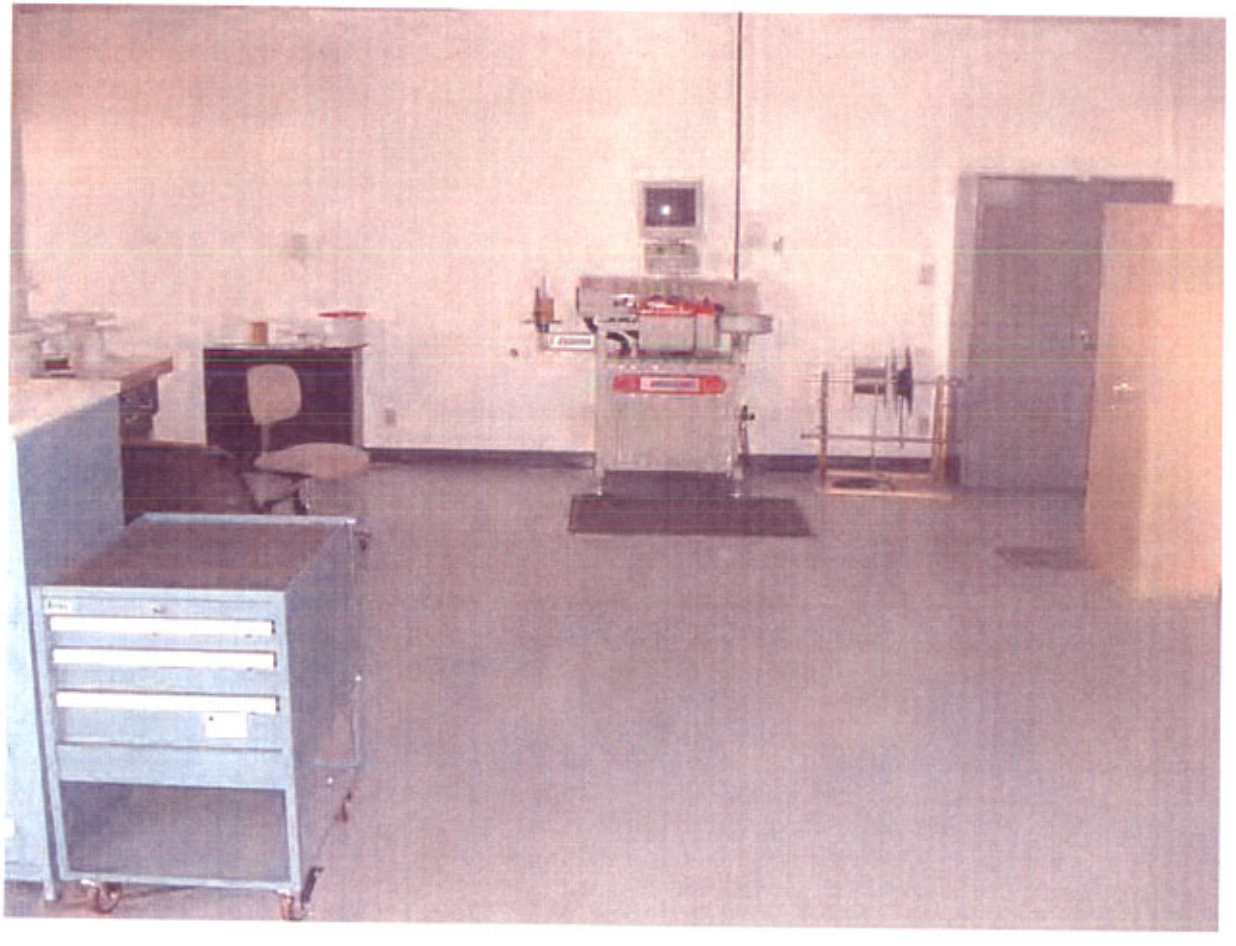

Building 702 A&P Training area

Building 702 Training Room

DCN 4953

Building702B Paint Booth

Building 700D Loading Dock

Building 703 Hanger

422,000 Total SQ. FT. **High-Bay 211,000 SQ. FT.**

660FT. Long x 400FT Wide

DCN 4953

Building 703

72 FT. clearance to Lower Chord
660FT. Long x 400FT Wide

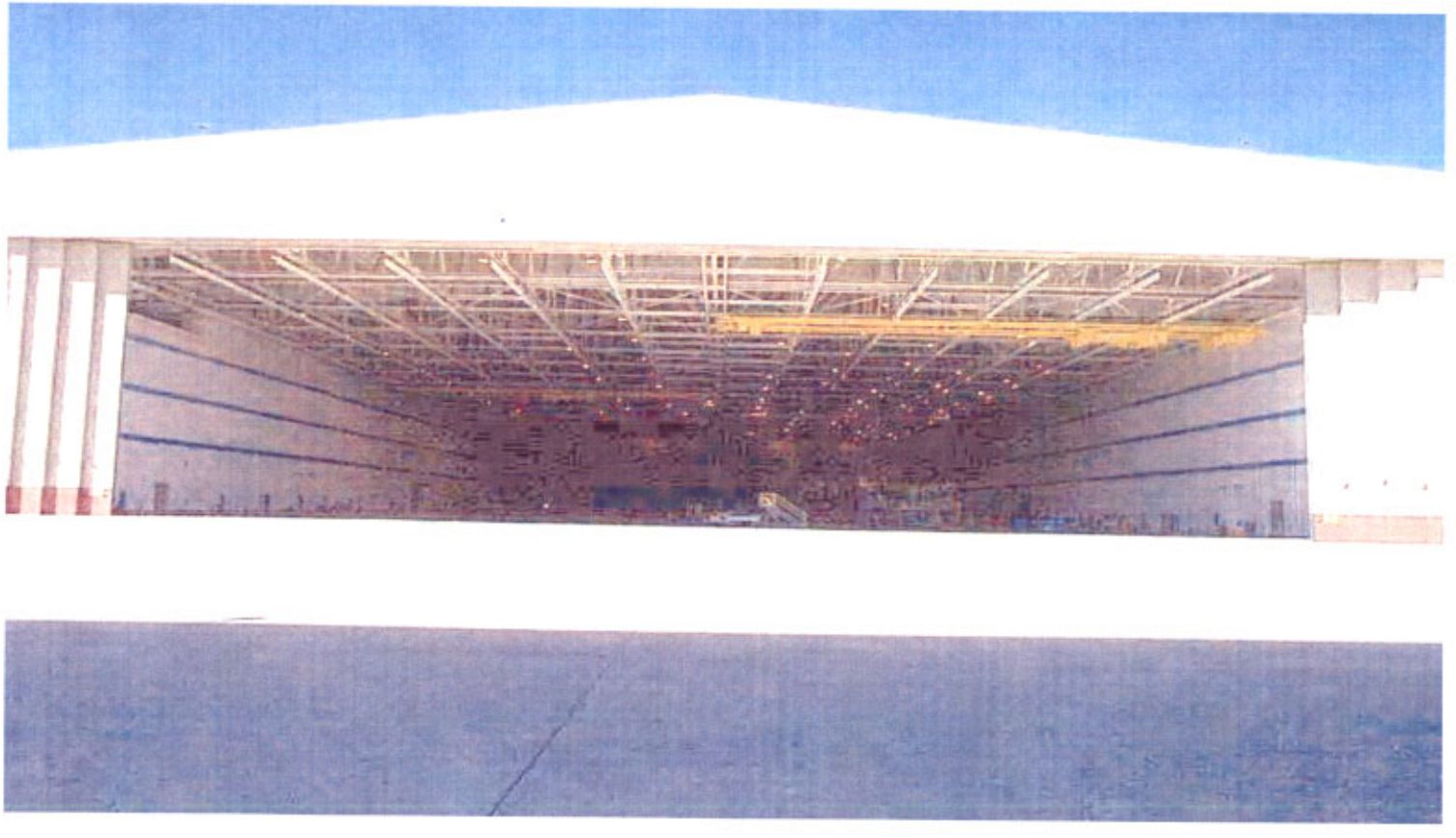

DCN 4953

DCN 4953

Building 703 Operations Office

Building 703 Tool Crib

DCN 4953

Building 703 Aircraft Parts Storage (Ground Floor)

DCN 4953

DCN 4953

Building 703 Sheet Metal Shop

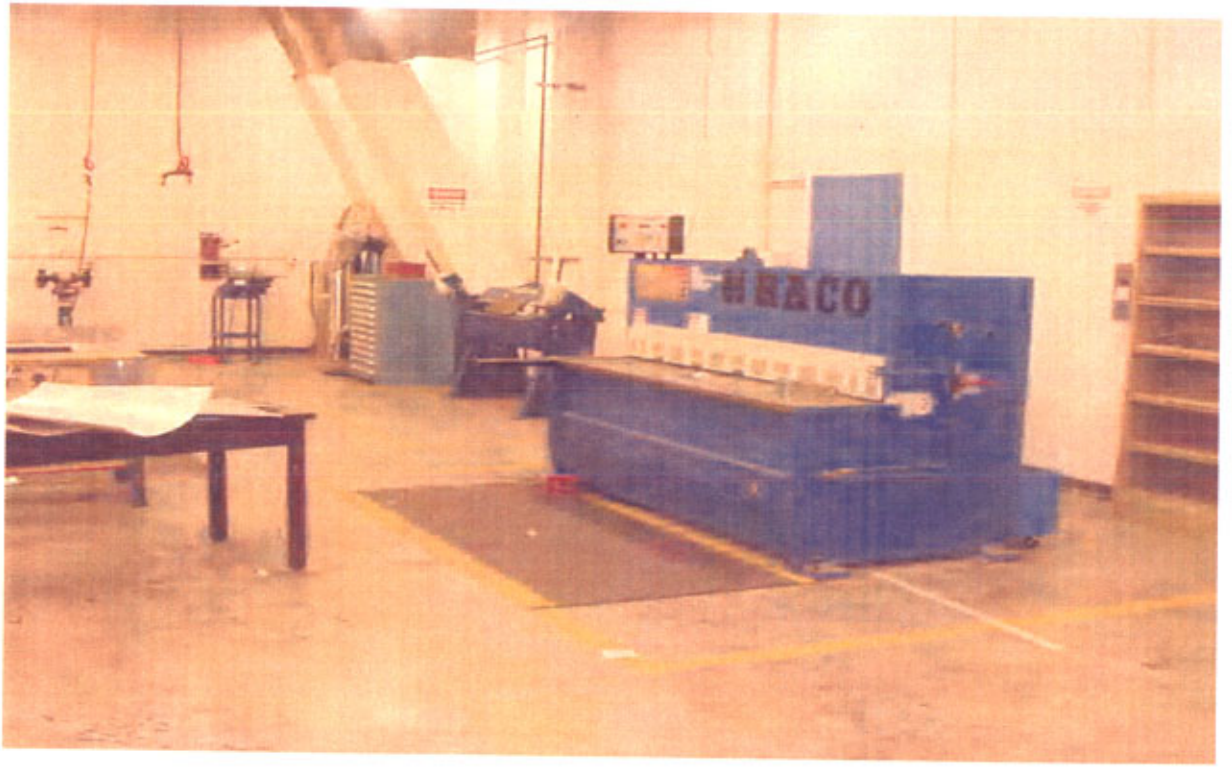

Building 703 Crane System

Full Coverage Bridge Crane System

Two 20-Ton hoists Two 10-Ton hoists Two 5-Ton hoists Hook Height 64 FT.

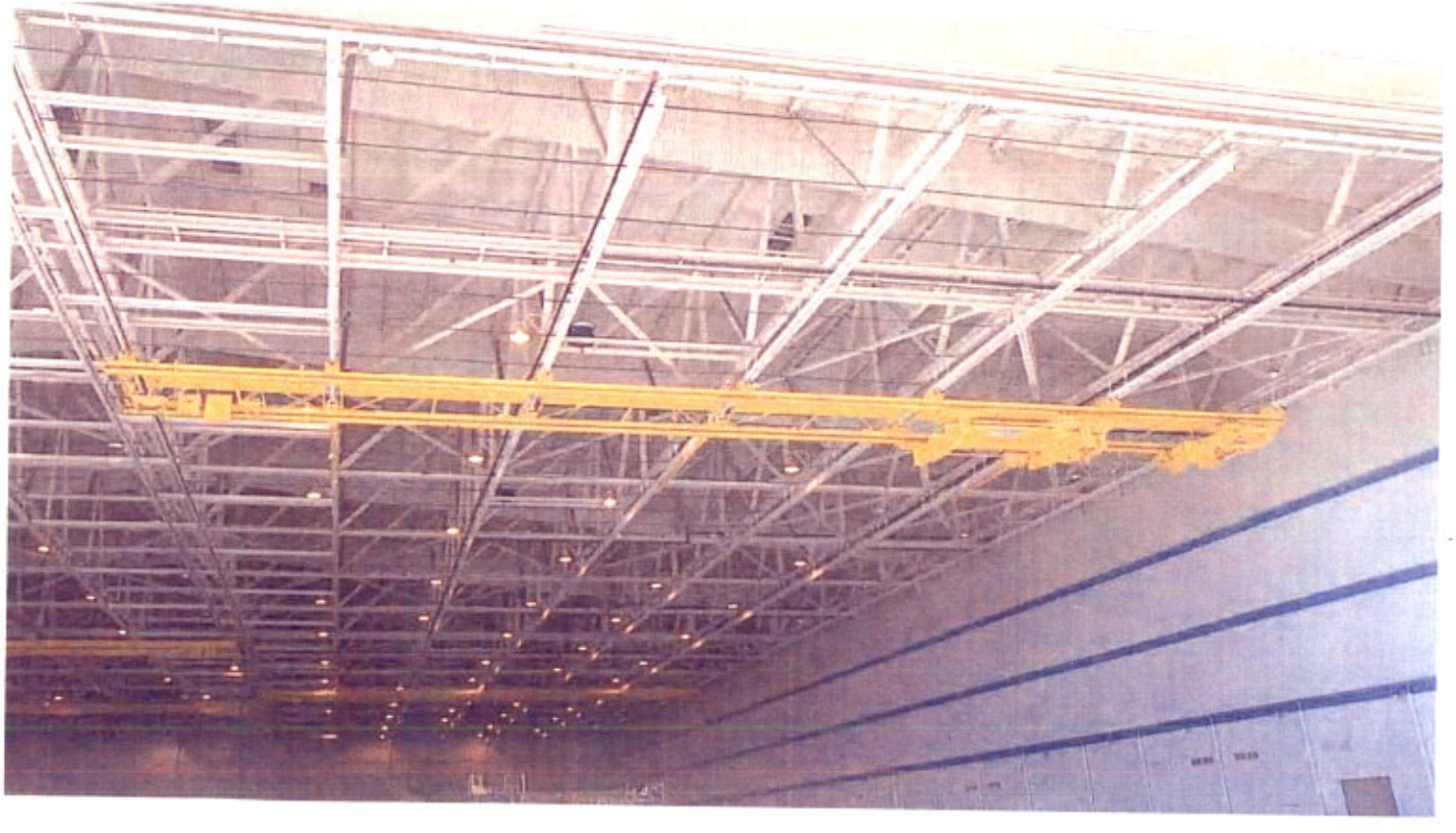

DCN 4953

Building 703 Crane Sick Bay

Allows waist Level Maintenance for hoists

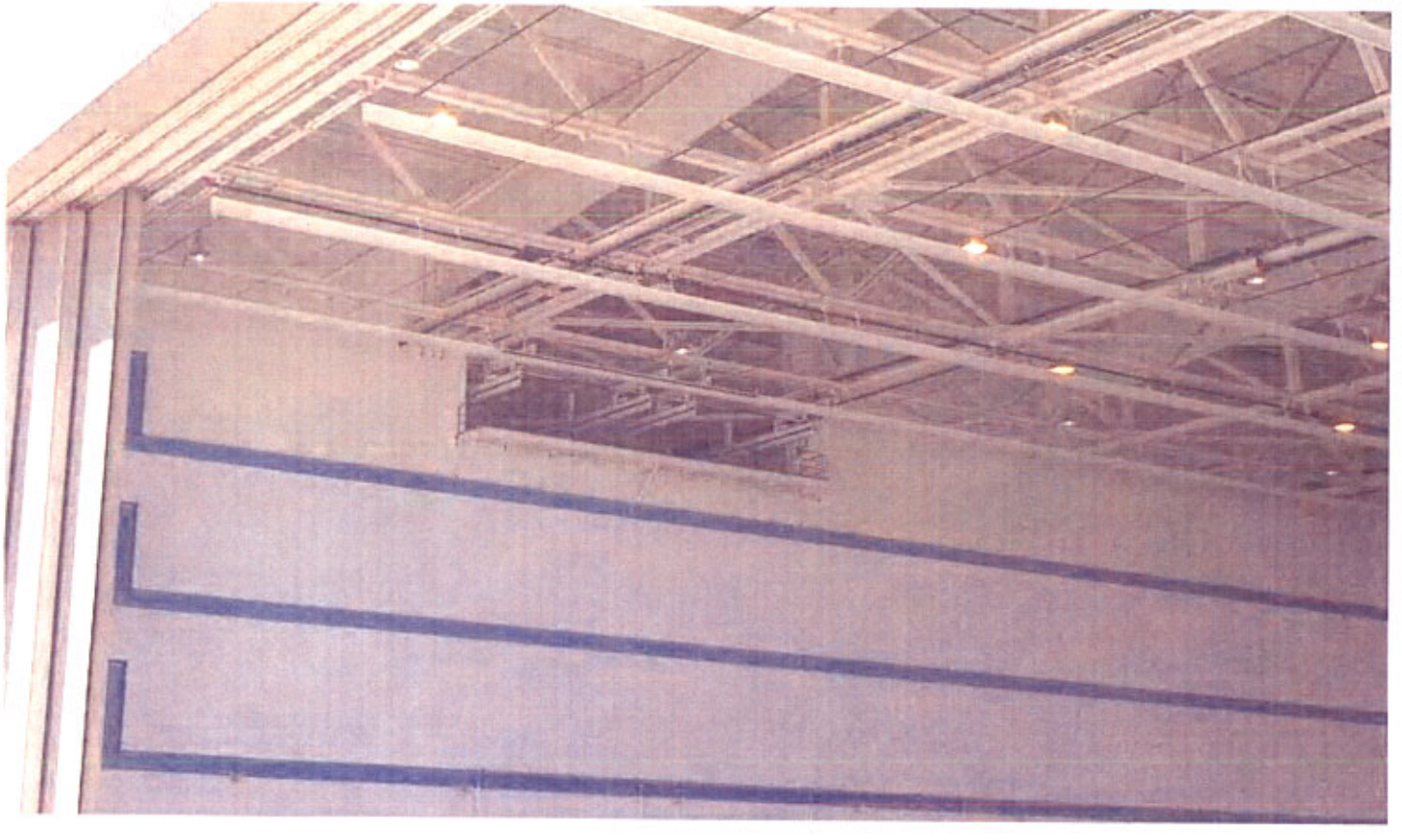

DCN 4953

Building 703Storage Mezzanine(s)

One Mezzanine on the South and one on the North. 18,500 SQ. FT. each

Total SQ FT. 41,000

DCN 4953

Building 703Storage Mezzanine(s)

One Mezzanine on the South and one on the North. 18,500 SQ. FT. each

Total SQ FT. 41,000

DCN 4953

Building 703 Office area during remodeling

703 has two office Mezzanines on the South and two on the North.

Total of 81,000 SQ.FT. of Office.

DCN 4953

Building 703 Fire System Testing

Building 703 Fire System Testing

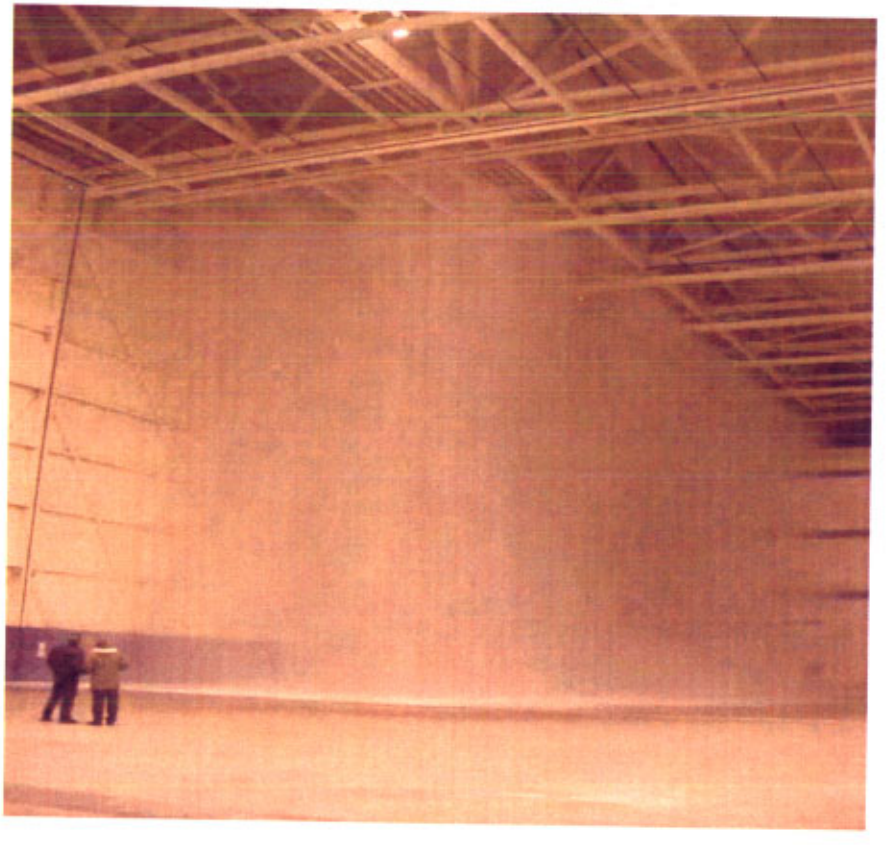

Building704

262,012 Total SQ. FT. **126,000SQ. FT. High-Bay**

396FT. Long x 400FT Wide

DCN 4953

Building704 West

262,012 Total SQ. FT. **126,000SQ. FT. High-Bay**

72 FT. clearance to Lower Chord

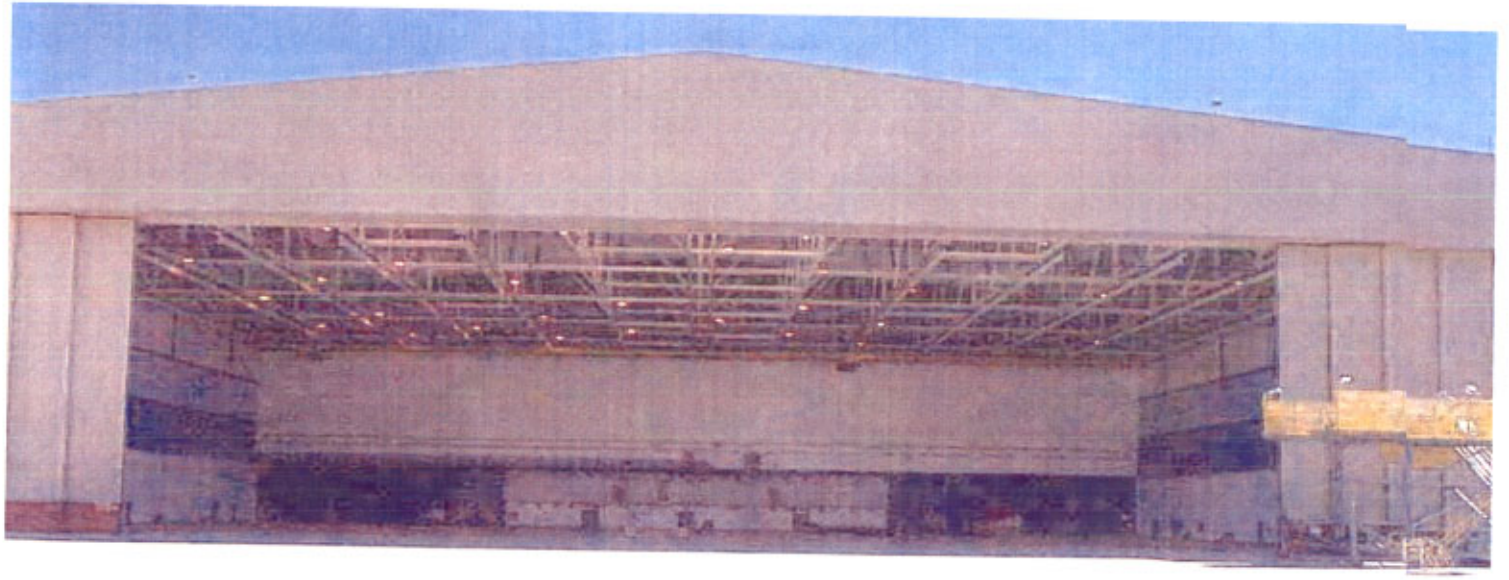

DCN 4953

Building704 East

262,012 Total SQ. FT. **126,000SQ. FT. High-Bay**

72 FT. clearance to Lower Chord

DCN 4953

Building 704 Office area(s)

Three Office Mezzanines on South side, and three on North side of building.
Total of 60,000 SQ. FT.

Building 715 Recreation Center

44,908 SQ. FT.

DCN 4953

Building 715 Racquetball court(s)

Two Glass courts and two enclosed

DCN 4953

Building 715 Basketball Court

DCN 4953

Building 715 Weight Room(s)

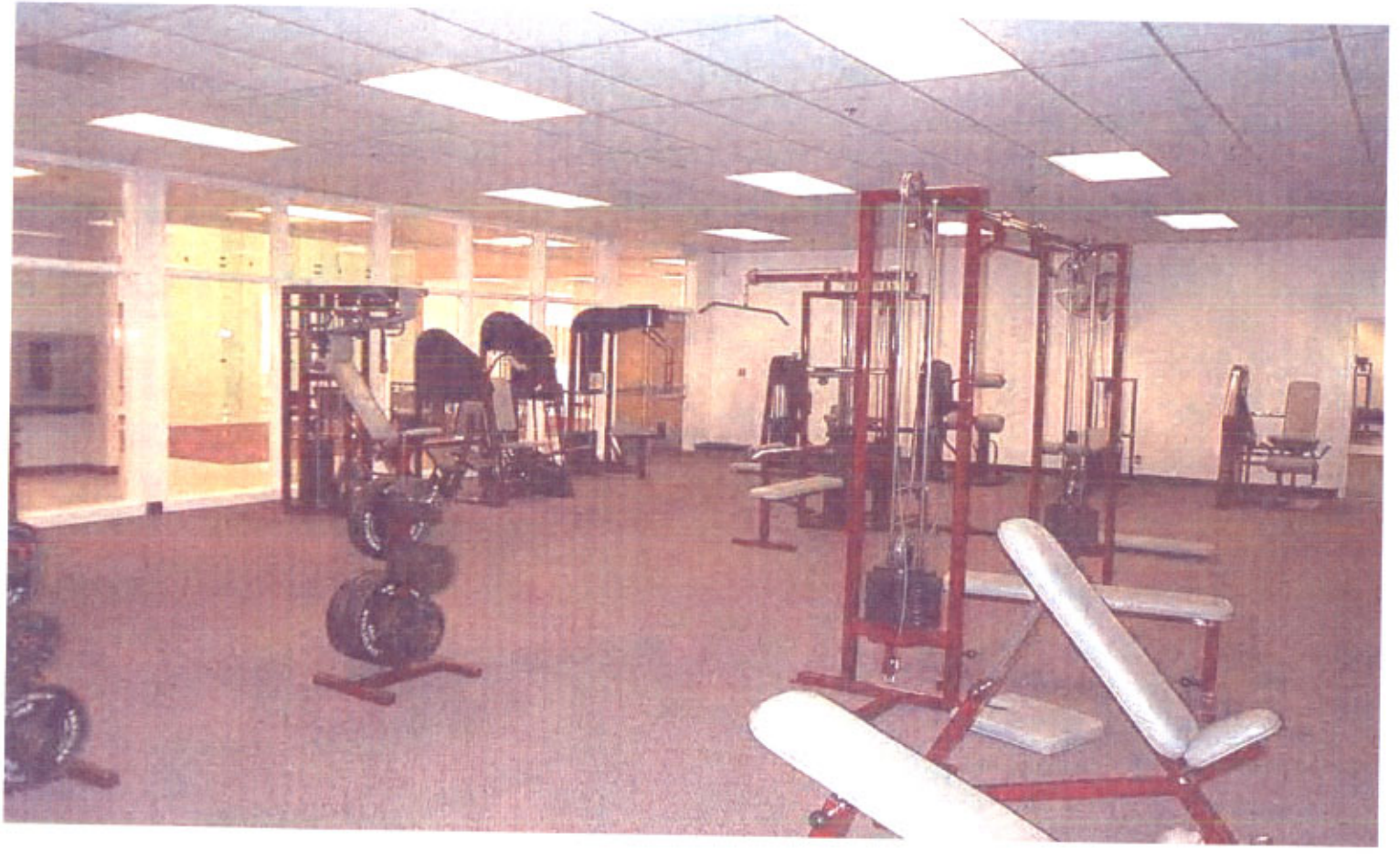

Building 715 Class Room(s)

Building 715 Kitchen

Building 715 Ball Fields

DCN 4953

Building 715 Picnic Area

Building 715 Loading Dock

DCN 4953

Building 716 Chemical Storage

5,300 SQ. FT.

DCN 4953

DCN 4953

700E Hazardous Waste Canopy

Parking Lots

2,500 parking spots

DCN 4953

Fire Water Storage

One million Gallons Storage Seven 2,500 GPM Diesel Fire Pumps

DCN 4953

Drinking Water Storage

25,000 Gal Storage

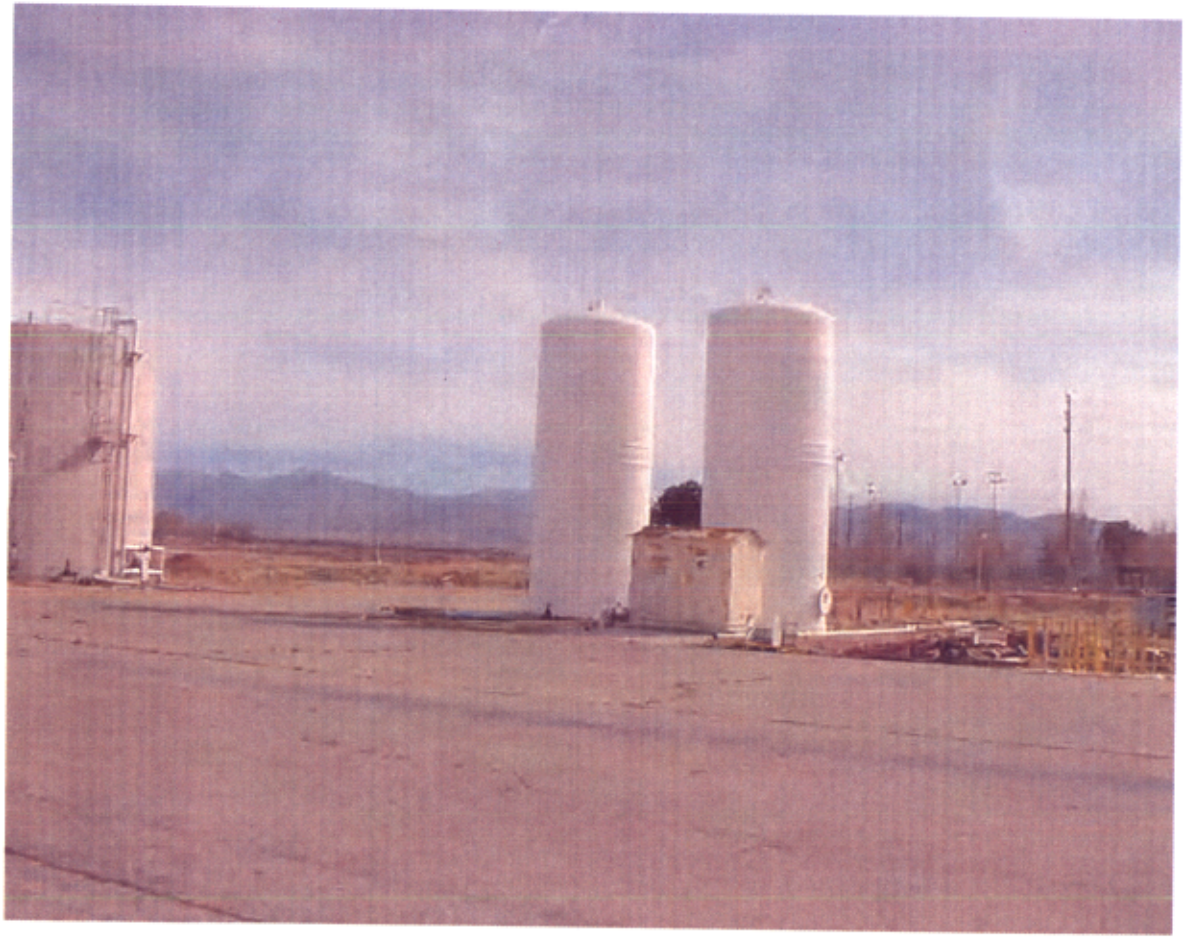

DCN 4953

Water Well(s)

Two 700 GPM Wells

DCN 4953

Flight Ramp and Taxiway

Four Stations

DCN 4953

50,000 Gallon Jet Fuel Storage

Emergency Generator(s)

Seven diesel Generators are located though out the site. These Generators provide emergency lighting and power for the fire alarm systems during power failures.

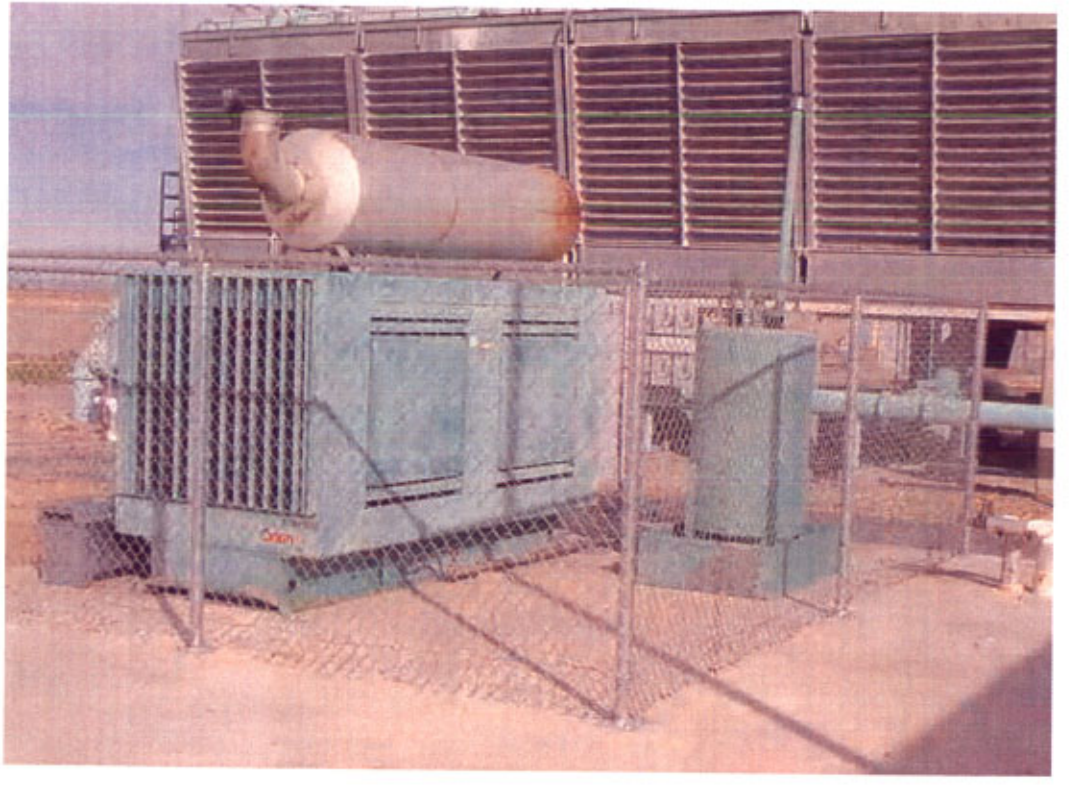

Gasoline and Diesel Tank

1,000 Gallons Unleaded and 1,000 Gallons Diesel

DCN 4953